In Two Parts—36 Pages
PART I—TELEGRAPH SHEET—18 PAGES

# The Los Angeles Times

"Sail on, sail on, and on and on."

GREATER SOUTHERN CALIFORNIA

TURDAY MORNING, NOVEMBER 1, 1924. DAILY, 5 CENTS. SUNDAY, 10 CENTS.

Liberty Under Law—Equal Rights—True Industrial Freedom

## ABOR GAINS WITH G.O.P.

### oover Points Out Real Progress

*merce Secretary Tells f Constructive Work for Wage-Earners*

*d Policies Assured by olidge Essential to dvancement, He Says*

[EXCLUSIVE DISPATCH]

N FRANCISCO, Oct. 31.—Giv- economic reasons and disre- g political arguments, Sec- of Commerce Hoover in San isco tonight, speaking over KPO, and by long distance hone relay over KHJ, the Los es Times' radio station, ap- d directly to the men and n who labor, to the wage- rs of California, to advance own best interests by voting oolidge and Dawes.

Hoover, saying that "among eckless and malicious charges his bitter campaign is the ment that the Republican ad- ration has done nothing for asserted that "it can be es- hed to any fair-minded man no administration has ever ibuted so much in a period ur years to the very founda- of betterment of the condi- of labor."

said that the same construct- ervice rendered labor by the blican administration has extended to the American r.

he first thing to restore the r," he said, "was to restore merican worker back to his standard of living. The home et is the real market. The ican farmer has, I am confi- now turned the corner and hats in large measure come to the levels of the prices of rial commodities which he buy."

COMPARES WAGES

Secretary of Commerce dis- d in detail the comparative scales and standards of liv- in America and abroad, and d by facts in his possession the sound policies of the Re- administration, including administration's protective more maintained wages, de- world-wide depression from the United States alone has relatively free.

Hoover said in part: "The cessity of the wage earner is e a steady job. His funda- l problem is then increasing ages and better conditions of These things can only come is a prosperous country.

bor, through organization collective bargaining, has ly advanced its interests; are, and should be, the bul- of labor. But unless the

inued on Page 2, Column 1)

## NEW YORK RACE IS ODD

### Three Important Fight Angles

*Hope of Coolidge and Dawes Carrying Five Boroughs Constitutes First*

*Smith's Margin in City and Strength of Radicals Share Interest*

BY LOUIS SEIBOLD

[EXCLUSIVE DISPATCH]

NEW YORK, Oct. 30.—The three most important questions engaging the attention of Republican, Democratic and independent political leaders regarding New York are these:

First, will Coolidge and Dawes duplicate the performances of McKinley and Harding by carrying the five boroughs of New York City?

Second, will Gov. Smith roll up enough votes in the city boroughs to overcome the lead which Col. Roosevelt, his Republican rival, will poll in the counties above the Bronx?

Third, how many votes will the La Follette-Wheeler radical ticket poll in the city of New York and from which party will he draw?

The answer most frequently returned to the first question is that the Republican Presidential ticket stands a very good chance of carrying every borough in the city, though by nothing like the plurality of 440,000 obtained by Harding four years ago.

It is quite probable that if the La Follette enterprise could be lifted out of the equation Davis would carry all the boroughs of the city despite the strong tide of opposition which has grown in volume ever since his nomination at Madison Square Garden.

BRYAN HURTS CAUSE

Two chief causes which already have adversely affected his chances for carrying the city are the nomination of Bryan for Vice-President and the economic features of the Presidential controversy which favor President Coolidge.

The fact that the names of the Presidential candidates do not appear on the same ticket with those of city nominees for State offices undoubtedly will help Coolidge more than Davis. Not the political leader of the more important groups doubts that Gov. Smith will poll in New York City a great many more votes than will be given to Davis.

Democratic voters of the city will unite to give the Democratic Governor almost 100 per cent support while President Coolidge will receive the ballots of a substantial percentage of citizens coming within this classification. One guess is as good as another regarding the size of the gap between the vote

(Continued on Page 2, Column 5)

## Another Auto Abduction!

## BRITISH LABOR MINISTRY DECIDES TO QUIT AT ONCE

### Will Leave Way Open for Baldwin to Form Cabinet and Open Parliament on 18th Inst.

BY JOHN STEELE

[BY CABLE—EXCLUSIVE DISPATCH]

LONDON, Oct. 31.—The Labor government today decided to resign early next week, leaving the field clear for Stanley Baldwin to organize a new government and meet Parliament on November 18 with a complete Cabinet and prepared program. It is expected that the resignation will be tendered to th King on Tuesday. The King will return to London from Sandringham Monday.

The Labor Cabinet held its first meeting after the election this morning at 10 Downing street, and after a two-hours' session adjourned until Tuesday. Later it was announced that it had appointed a committee to inquire into the authenticity and circumstances of the publication of the Zinoviev letter.

An inspired statement now is being circulated that the ministers are satisfied that the letter was genuine. This is contrary to the belief of most persons who have a reputation as judges in such matters, but it is believed that the Cabinet has decided it would look even worse for them if they admitted that they had been deceived by a political fake.

TWO-THIRDS OF SEATS

The figures on the actual voting, which, while incomplete, will not be materially altered, illustrate the inconsistencies and paradoxes of the English electoral law. The Conservatives won 408 of 600 seats, for which the returns have been received, but polled fewer votes than the combined votes of the opposition parties. The popular vote was:

Conservatives, 7,626,000; Labor, 5,536,000; Liberals, nearly 3,000,000. Labor, although it lost thirty-nine seats, gained more than 1,000,000 votes over last year, while the Liberals, who lost 114 seats, lost only 1,000,000 votes. The Conservatives, who gained 158 seats, gained only 2,000,000 votes.

Amateur Cabinet makers now are hard at work, but Stanley Baldwin is saying nothing. He left London today for the week-end in the country, but will be available Monday if the King wants him. Prime Minister MacDonald also left Downing street for what will probably be his last week-end at Chequers.

CABINET POSSIBILITIES

Interest is centered on the fate of Lord Curzon, Winston Churchill and Lord Birkenhead as regards office. Lord Curzon wants either the Foreign Office or India Office, but is not wanted at either office. He is probably powerful enough, however, to compel an offer of a Cabinet office if he is determined to get it. Lord Birkenhead wants the Lord Chancellorship again, but Lord Cave, who was Lord Chancellor in the last Baldwin government, has a prior claim. Lord Cave's health is bad, however, and he may have to give way.

Mr. Churchill wants any office, but there is a strong feeling in the Conservative party that he is too recent a turncoat to be recognized by a Cabinet appointment, and that he had better wait a while. He would prefer the Colonial or War Office. Lord Derby is the favorite for the War Office, and Duke of Devonshire, if he wants it, may have the Colonial Office.

## GEN. CALLES AT CAPITAL

### Guest of Coolidge and Hughes

*President-Elect of Mexico Denies Enmity Exists With England*

*Relations With United States Growing Very Cordial, He Declares*

[BY A. P. NIGHT WIRE]

WASHINGTON, Oct. 31. — The relations of Mexico with both Great Britain and the United States were discussed by Plutarco Elias Calles, President-elect of Mexico, at a conference with newspaper correspondents late today. He came to Washington from New York for a visit of several days.

Received at Union Station upon his arrival by representatives of the State Department and the Mexican Embassy, the President-elect called upon Secretary Hughes and then President Coolidge at the White House. He was the guest at an official dinner tendered by Secretary Hughes at the Pan-American Union and will be the guest of President Coolidge at luncheon tomorrow.

BLAMES CERTAIN ENVOY

Discussing conditions in reply to questions by correspondents, Gen. Calles declared that there exists no enmity between the people of Great Britain and Mexico, and asserted that what unpleasantness has occurred is due to the "dishonesty, falsehood and misrepresentation of one of Great Britain's representatives in Mexico."

The President-elect added that by this he did not refer to H. C. Cummins, the British charge des archives, whose expulsion from Mexico caused interruption of diplomatic relations between the two countries.

The Cummins case, he said, was a closed one, as Mexico would never yield to Great Britain on it. The interruption of commercial relations with England, in his opinion, he declared, was a question of greater interest to Great Britain than to Mexico. Gen. Calles said he had not come to any conclusion as to whether a Conservative regime in England would be more or less favorable to resuming relations with his country than one of Labor.

Relations of Mexico with the United States, the President-elect said, were "excellent, most frank and cordial." The interchange of activities between the two countries, he added, was ever increasing due to "a growing cordiality, understanding and friendship."

COOLIDGE IMPARTIAL

Asked whether application of the Monroe Doctrine might affect the Mexican-British tangle, he replied that "Mexico is a sovereign country and will discuss its own questions." At the same time, he declared himself in favor of a Pan-American policy as of great advantage to all countries concerned.

Outlining his future policy as President of Mexico, Gen. Calles said he would strive above all for greater education among all classes of Mexicans as well as for the general economic betterment of the people of Mexico.

It was said later at the White House that President Coolidge feels the internal conditions of Mexico and that country's relations with the United States are better than for many years.

Speaking of his impressions of Washington and his formal calls, Gen. Calles at his newspaper conference late in the day referred to President Coolidge as an "impartial, honest, honorable and straightforward man." Secretary Hughes, he added, had impressed him as "straight, honest, frank and inspired by a great sense of justice."

## Defeat in Iowa is Seen by Aide of La Follette

[EXCLUSIVE DISPATCH]

CEDAR RAPIDS (Ia.) Oct. 31. Louis H. Cook, Senator La Follette's campaign manager in Iowa, admitted today that he had no hope of carrying this State for La Follette next Tuesday. [illegible] material wh[illegible]

## UNION BOSS THREATENS

### Aids La Follette With Bludgeon

*Head of Conductors' Order Exposed in Attempt to Whip Man Into Line*

*Member Defies Chief to Oust Him for Giving Support to Coolidge Ticket*

[EXCLUSIVE DISPATCH]

SAN FRANCISCO, Oct. 31.—Charges that coercion was used to force California railroad men to support the La Follette-Wheeler Socialist ticket by threatening expulsion from union ranks to those who worked for Coolidge and the Republican ticket have stirred up local political circles and centered the spotlight on the Railroad Brotherhood backing of the Wisconsin Senator's candidacy.

Fred B. Stewart of Oakland, a member of the Order of Railway Conductors, is one of those who has brought down the wrath of the brotherhood heads for his support of Coolidge.

L. E. Sheppard, president of the order, is charged by Weymouth Kirkland, attorney for the Republican National Committee, with having threatened Stewart, according to telegraphic news from the Chicago meeting of the Senate committee investigating campaign funds.

Stewart, who has just returned to Oakland following a State-wide tour in the interest of the Coolidge campaign, admitted today that he has been threatened with a trial and the possible suspension from his union because of his effort for the Republican national ticket. He has been working among his fellow railroad men on behalf of Coolidge and Dawes.

TEXT OF LETTER

In one of the letters which passed between Sheppard and Stewart, the head of the conductors said:

"I am in receipt of what appears to be reliable information to the effect that you are organizing Coolidge clubs. You are no doubt aware that the general legislative committee of the order, authority vested therein, endorsed La Follette and some of the money which members of the order pay into protective funds is being used to promote the Progressive party's cause and to pile up as large a vote as possible for La Follette.

"Our laws as yet do not specifically provide that a man who works for another party and accepts money to support other candidates than those indorsed by the order has violated his obligation, but the members of a division of the order are 'his brother's keeper' as to his conduct and if one should prefer charges against you on account of your political activities at this time and your division should convict you for violation or unbecoming conduct, you might lose your membership."

Stewart has been given to understand that charges will be preferred against him and that an effort will be made to take away his union membership.

REFUSES TO BOW

Instead of withdrawing from the Coolidge fight in California, Stewart sent the following letter, which is quoted in part, to President Sheppard:

"I have your letter threatening me with the loss of my membership in the Order of Railway Conductors, if I exercise my constitutional and political rights as an American citizen, and announcing that the trust funds of the order are being diverted to the service of a political campaign.

"I am especially interested in the second statement now officially acknowledged by you. As an insured member of the order, I have a direct financial concern in the fund, which is, as you know, in

(Continued on Page 2, Column 7)

## Rum "Dictator" Is Appointed for British Columbia

[BY A. P. NIGHT WIRE]

VICTORIA (B. C.) Oct. 31.—Atty.-Gen. Manson announced here today the appointment of Hugh Davidson of Vancouver, B. C., as a "dictator" to control the sale of liquor in British Columbia.

One of his duties will be to put bootleggers out of business, the Attorney-General said.

## TURK-GREEK DISPUTE IS ADJUSTED

### Council of League Settles Controversy; Next Meeting to be in Rome

[BY CABLE AND ASSOCIATED PRESS]

BRUSSELS, Oct. 31.—When members of the Council of the League of Nations separated here tonight to meet in Rome, December 8, they made no effort to conceal their satisfaction that in the five days since they assembled in Brussels they had been able to settle two political problems which, if left unsolved, undoubtedly would have menaced international relations and perhaps provoked war.

After the recent success in the Mosul dispute between Turkey and Great Britain, the Council tonight, to the satisfaction of the delegates of the nations affected, had adjusted the complicated and dangerous controversy between Turkey and Greece, which arose out of the arrest and imprisonment of Greek residents in Constantinople.

Czecho-Slovakia's official notification to the Council that Czecho-Slovakia had ratified the Geneva protocol for the pacific settlement of international disputes served to turn all minds to the future prospects of that protocol which, in practice, requires ratification by the British Parliament before any international conference on reduction in arms can be held.

## NAVY TAKES UP SEARCH FOR YACHT

### Cruiser Trenton Ordered to Scour North Atlantic for the Lief Erikson

[EXCLUSIVE DISPATCH]

WASHINGTON, Oct. 31.—Admiral Eberle, chief of naval operations, and Acting Secretary of the Navy in the absence of Secretary Wilbur, announced this afternoon the dispatching of the cruiser Trenton to search the North Atlantic for the yacht Lief Erikson.

This followed appeals that came for assistance from the Cruising Club of America. The yacht, it was said, had been sixty-two days overdue at Battle Harbor, Labrador, on a voyage from Norway to the United States. On board the vessel were William Washburn Nutting, editor of Motor Boat, Arthur Hildebrand and Eric Todohe, a painter.

The Lief Erikson, it was reported, left Julianehalo, Greenland, September 8, last, for Battle Harbor, en route to New York City. Alarm had been felt for some days at failure of the yacht to make her appearance.

The Trenton has been instructed to sail from New York as soon as possible and will leave tomorrow or Sunday.

OFFICIAL PROMOTED

[EXCLUSIVE DISPATCH]

DOUGLAS (Ariz.) Oct. 31.—P. G. Beckett, for four years general manager of the southwestern interests of the Phelps-Dodge Corporation, has been named to also serve as vice-president of the company. He was an engineer in the Copper Queen mines in Bisbee in 1904, then went to South America, returning to become manager of the Old Dominion mines at Globe in 1912.

## SPANISH AGITATION GROWS

### Absence of Premier Rivera Gives Opponents Chance; Radical Meeting is Broken Up

[BY CABLE AND ASSOCIATED PRESS]

PORT-VENDRES (Franco-Spanish frontier) Oct. 31.—The political situation in Spain has become somewhat complicated since the departure for Morocco of Gen. Primo Rivera, the Premier.

In and out of Spain, former political leaders have taken advantage of Gen. Primo Rivera's absence to begin agitation. Copies of letters from several of these former leaders have been passed around among the public with the intention of creating an atmosphere favoring the resumption of a civil government.

MEETING BANNED

The Ateneo (free university of Madrid) which is the center of activities of the more radical elements among politicians and intellectuals, and which for several months maintained a complete silence, announced this week it would hold an assembly for the election of a new governing body. A large number of members gathered Wednesday evening to participate in the voting, but they found the Ateneo occupied by the police, while the surrounding streets were strongly patrolled. The meeting and election were postponed.

Earlier in the week a dinner was organized ostensibly for the purpose of congratulating Prof. Pedro Saens on his attitude at the opening exercises of the university. It was believed by many, however, that the meeting was intended as a political manifesto against the military directorate. Many leading politicians announced they would attend, including Marquis De Alhucemas, former Premier; Melquiades Alvarez, former president of the Chamber of Deputies; Niceto Alcala-Zamora, former Minister of War, and Lieut.-Gen. Damaso Berenguer, also former Minister of War and high commissioner to Spanish Morocco.

LEADERS ARRESTED

Two of the expected guests failed to appear, while Gen. Berenguer arrived only in time for the dessert and the speeches. During the dinner the room was invaded by the police when the orators made inciting remarks construed as an appeal to Gen. Berenguer to take the lead in overturning the military director. Several radical leaders were arrested and taken to jail.

Gen. Berenguer, however, left the room quietly. Nothing was permitted to be published regarding the banquet or the arrests, but the story, somewhat embroidered, spread quickly throughout Madrid.

GEN. BERENGUR IS CONFINED TO FORT

[BY CABLE AND ASSOCIATED PRESS]

MADRID, Oct. 31.—Lieut.-Gen. Damaso Berengur, former High Commissioner in Morocco and at one time Minister of War, has been sentenced to six months' confinement in Fort Guadalupe, Fuenterrabia, because of his presence at a meeting of a political nature, says an official announcement issued today. Gen. Sarabia has been given a similar sentence and is to be sent to Fort San Marcos Mota at San Sebastian.

## WALES IS WELCOMED HOME

### Prince Tells Enthusiastic Crowd He Had Wonderful Time in America But is Glad to be Back

BY JOHN STEELE

[BY CABLE—EXCLUSIVE DISPATCH]

LONDON, Oct. 31.—"I have had a wonderful holiday," the Prince of Wales told waiting crowds today as his feet touched his native land this afternoon on his return from a visit to the United States and Canada.

Special wireless messages brought constant results of the voting to the waiting royalty.

The popularity of the Prince never reached a higher pitch than today, although the British throng of loyal subjects at Waterloo station was far smaller than the crowd that met him on his arrival at New York.

The atmosphere of the American Wild West even accompanied the Prince here as "Texas" Walker, a rodeo director, walked down the gang plank a few paces behind the royal party in his broadest brimmed hat, chaps, spurs, boots and the rest of a cowboy's garb, including a lariat.

"I am glad to get back home," the Prince continued. "It always is interesting and pleasant to travel, and there is a great deal to be learned on the other side of the Atlantic, where once again I have been shown the greatest possible kindness and hospitality."

The Prince is in the best of health, although the weather was exceedingly bad all the way across.

The day before the Olympic, carrying the Prince and his party, reached Southampton, the great excitement over the English elections put a stop to all deck games, dancing and other seagoing sports.

He will make his first public appearance in London tomorrow at the closing ceremony of the Wembley exhibition. On November 6 he will get in touch with American ideas again when he attends a baseball game between the White Sox and Giants.

## YOUNG QUITS BERLIN TODAY

### Office of Agent-General of Reparations is Turned Over to Ex-Treasury Officer

[BY CABLE AND ASSOCIATED PRESS]

BERLIN, Oct. 31.—Owen D. Young today formally turned over the office of agent-general for reparation payments to S. Parker Gilbert, former Assistant Secretary of the United States Treasury. Tonight Mr. Young gathered around him at a formal farewell dinner, thirty of the executive members of the agent-general's organization. Tomorrow he will leave for London and thence sail for the United States.

As proof of his statement that the Dawes plan was operating smoothly and as evidence of his faith in its ultimate success, Mr. Young displayed a brand new tenmark German bank note, it being number two of the Reichsbank's new issue of gold currency. Number one, the present issue, is held by Dr. Hjalmar Schacht, president of the Reichsbank and German Currency Commissioner.

Mr. Young's optimism was coupled with evident joy over once again being a free agent after ten months of wrestling with the reparations problem. His contact with Ger[illegible] has further [illegible] his repu[illegible]

ing in Berlin of the transfer committee which was attended by all the American and Entente members. The committee perfected its organization and adopted a resolution safeguarding the priority of the German reconstruction loan and payments to bondholders out of reparation funds.

Following this gathering Young and Mr. Gilbert were at a luncheon given by Schacht. Later they atter meeting of the directorat Bank of Industrial [illegible] which [illegible]

## THE DAY'S NEWS SUMMED UP

E SKY: Clear, wind at 5 p.m., velocity, nine miles. Thermometer, highest, 82 deg.; lowest, . Forecast: For Los Angeles vicinity: Fair. For complete er data, see last page of this .

ATURES. Radio, Page 7, II; Markets and Financial 15, 16, 17, Part I; News of rn Counties, Page 13, Part News, Page 18, Part I; Pic- Page 9, Part I; Comics, Page art I.

RIAL. Page 18, Part I.

WS IN SPANISH. Page 6, I.

PPING NEWS. Page 14.

CITY. Health officers begin igation into deaths of nine ldren of eight from strange y following attendance at al. Page 1, Part II.

lion-dollar motor exhibit, with ands of automobile makers' s open this afternoon at Ex- Park. Page 1, Part II.

ge is set for gala day for en today at Times Thrift with Hal Roach's "Our Gang" other celebrities of screen, and Radioland engaged to k Rolle. Page 10, Part II.

ident Lacy of chamber is- final warning on Power Act ation, citing how State board ld will of voters of any Page 1, Part II.

I. R. Powers, for thirty- ars city health officer, dies ort trouble following opera- Page 1, Part II.

ship dip New Elmer reach- port with story of huge shark ed vessel many miles n. Then it would be cut free ne. Page 10, Part II.

y Council approves Engineer Noon's plans for reorgani- of department. Page 10, II.

Fuller Bain is cross-examined ver counsel in oil suit for to show he knew that ard had was to be of- l petroleum reserve lease. Page 1, II.

ps leave for San Diego

REMEMBER THIS
H.M.STANSIFER

u know more than people do, they you are as foolish you know less than do.

hearing Admirals Coontz and Robison on inspection of bases. Page 7, Part II.

Interment of park mystery victim is halted as word is received from Eureka that body may be that of man missing there. Page 8, Part II.

PACIFIC SLOPE. Member of Order of Railway Conductors reveals letter from head of organization threatening him with expulsion for supporting Coolidge. Page 1, Part I.

Secretary Herbert Hoover in radio address reviews constructive accomplishments for benefit of labor by Republican administration. Page 1, Part I.

Trapper slays woman and himself near Palm Springs following love quarrel. Page 10, Part II.

Long Beach almost loses through tax sale its famous water-bearing land which brings in a yearly income to the city of $1,000,000. Page 2, Part II.

Self-styled "Boy Bandits" is arrested at Culver City and is said to have confessed to fifty burglaries and leadership of juvenile gang. Page 1, Part II.

GENERAL EASTERN. Chairman Butler of Republican National Committee predicts campaign will end without deficit; Senate committee fund inquiries are closed. Page 4, Part I.

H. L. Doherty to head $100,000,000 utilities corporation to include city power companies of Toledo, Denver, Kansas City and St. Joseph. Page 3, Part I.

Spirit of Richard Loeb, boy killer, said to be breaking under rigors of prison life, combined with death of father and poor health. Page 4, Part I.

WASHINGTON. Gen. Calles, President-elect of Mexico, visits in Washington. Denies enmity exists between his country and England. Page 1, Part I.

Navy Department orders cruiser Trenton to scour North Atlantic for missing yacht Lief Erickson. Page 1, Part I.

FOREIGN. Labor government in Britain decides to resign and leave field clear to Baldwin to form Ministry and convene Parliament on 18th inst. Page 1, Part I.

Spanish radicals renew agitation in Premier Rivera's absence in Morocco. Page 1, Part I.

Prince of Wales welcomed home. Declares it is good to get back, though he had wonderful time in America. Page 1, Part I.

Owen D. Young turns over post of Agent-General of Reparations to S. Gilbert Russell, ex-treasury official, and plans to leave Berlin today. Page 1, Part I.

150,282 WANT ADS

were printed by the Los Angeles Times during the month which ended yesterday, beating last year's big score for the [illegible] secutive month. Times want ads' lead [illegible] fired a shot newspaper for October amounted to 16,7[illegible], hitting him in ments, or an average lead o[illegible] re than [illegible]sserahy found every day in the month, [illegible] been [illegible] the use of [illegible] the lad [illegible] carried him to a hospital.

*proposition C."*
*automobile Club pertaining to*
*apology:*
*en endorsed by the Automobile Club of my statement to the contrary is erroneous. We retract such statement and hereby present our apology to the Club for the unauthorized use of its name.*

WILSHIRE BOULEVARD ASSOCIATION
L. C. Barton, President.

Vote Yes—Proposition "C"

# Hoover Shows Benefits to Wage-Earner From G.O.P. Policies

## LABOR'S GAINS ARE REVIEWED

### *Commerce Secretary Tells of Accomplishments*

### *Declares Worker's Condition Has Been Advanced*

### *Coolidge Offers Constructive Program, He Says*

(Continued from First Page)

economic machine is working in tune—working with increased efficiency and decreasing waste—no labor organization can advance and improve the conditions of its members. Wages and comfort can only go backward in the face of unemployment. I, for one, am willing to trust the ability and strength of the organized American workers to take care of their wages if we can keep this system so tuned up that there is a job for every man. None of these things can be accomplished if labor cannot pay the grocery man.

**BASIS OF PROGRESS**

"Full employment, greater stability of employment, advances in standards of living, can only be accomplished in the end by the sane development of economic and social forces. These are complex questions, but they are very human things, for they are things that make the happiness or misery of every man, woman and child in our country. It is in these wider issues that I wish to speak. It is in the restoration of economic life from the ruin of war, the building up of this background of employment, this improvement in functioning of each part of our economic machine, that the Republican party has shown an unequalled service to American labor.

"When this administration came into office in 1921 there were 4,500,000 men unemployed in our streets. One-fourth of our families were living in privation and anxiety for the future. Not alone were they suffering but through the reduced consumption of these unemployed, the farmers were suffering with prices below the cost of production. Food surpluses were rotting in our barns. Hundreds of thousands of our business houses and manufacturers were tottering on the edge of bankruptcy.

"The primary cause, of course, of this demoralization in the economic machine was the war. But this distress had been enormously increased by the inflation policies of the Democratic party after the armistice which produced a ruinous period of profiteering and speculation and then a collapse in widespread ruin. Our first job and our first obligation as an administration was to repair this broken economic cycle—to get this economic mahine back in tune.

**BACK TO WORK IN YEAR**

"We had a job for every man in the country that wanted one within twelve months. We called the first conference in the history of this country on measures to restore the broken cycle of industry and to definitely organize employment for men. Organized labor participated in that conference. We followed it by emergency measures through organizing hundreds of committees of employers, municipal and State authorities, to undertake immediate repair work and extensions; we had made advances of the government debt to the railways on condition that they use the money in the employment of labor; we made appropriations for highway and harbor construction; we provided government credit to tottering banks; we made advances for the financing of export of the goods of the manufacturer and the farmer; we organized the expansion of foreign trade as never before; we passed a tariff bill to keep out the flood of products from cheap foreign labor; the Federal Reserve Board lowered the rates of interest so that capital was available for production of real things instead of for the use of speculators.

"The immediate result of these measures was that we had one-half of the idle men off the streets and employed in ninety days after the conference, followed by an immediate demand for goods from their increased buying power—and the cycle was restored. This is the sort of practical, constructive measures that create jobs for men and a market for farmers' produce.

**PROOF OF PROSPERITY**

"There has never been a case in history where there has been so rapid a return to prosperity and full employment from so great an economic debacle as there has been during this Republican administration. No other war country has recovered yet. The proof of all this lies in the facts of today.

"In 1923 our production of manufactured goods was 50 per cent higher than that of the debacle year of 1921 when we came into office. On the other hand, the cost of living has decreased by 3 per cent under 1921. Wages today average 95 per cent higher than prewar and the cost of living 71 per cent over prewar, a clear gain of 24 per cent to labor. Never has our labor enjoyed a wage that would purchase so much. Prices to the farmer for his principal products have increased by 26 per cent over 1921 and yet the prices of retail food have decreased by 5 per cent." This has been brought about by stability in business, for only in stability can we have a return of competition which alone eliminates profiteering and speculation. And above ... we have by these constructive ... found jobs for every man ... country today except that ... small fringe of shift due to ... fluctuation in industry.

**... TRADE INCREASE**

... beginning ... of this ... war our total exports and imports of merchandise were $14,200,000,000. In 1923, our total foreign trade had recovered and held its position until it was a little short of $8,000,000,000. It was no accident that brought about this unique situation to the United States and this added employment for American workmen, and added markets for American farmers. Things like that don't happen.

"Upward of millions of families in the United States earn their living today producing goods for export and another 1,000,000 families earn their living in the manufacture of raw materials which we import.

**TARIFF LAW**

"A tariff bill was placed upon the statute books by the Republican administration which prevented the flood of goods from starving Europe closing our factories and closing our California farms.

"You will hear much about this tariff. The Democratic party proposes to repeal the Republican tariff. Mr. La Follette has voted against it and has consistently opposed it for years; he proposes to repeal it. I have already discussed this question at great length in another quarter. I do not propose to enter upon it here, but before a vote is cast every Californian should examine what the tariff means to California. Without this protection they cannot ship to the Eastern States and compete with cheaper freight rates and cheaper labor of Southern Europe. Every worker in California has as much at stake in this as the farmer, for if the tariff is reduced, you will have a vast amount of unemployment at your doors in California. More than one-third of the people in the State are absolutely dependent upon the tariff for the protection of their production of fruit, dairy, and other farm products. Every single one of our special agricultural products will be demoralised unless the sole candidate who supports a protective tariff is re-elected—Calvin Coolidge.

**IMMIGRATION CHECKED**

"For forty years California has fought to protect itself from being submerged by oriental labor immigration. Within the last eight months a Republican administration has passed the final legislative act which closes this issue for all time.

"Nor is this great act concerned alone with oriental labor. It is the greatest protective act for all labor in our whole history. With the bars of immigration down, the flow of those seeking relief from the poverty of Europe would create a horde of job hunters around every employment office, around every industrial gate in the United States. The pressure of this flood would today break our wages toward the levels of Europe.

"I may give you another instance of the action of the administration in assistance to labor. My fellow Californians are little familiar with the bituminous coal industry. The center of these activities may be a long way off, but when those 400,000 workers have good jobs at high wages they furnish a large market for California produce. Here, indeed, also was a real human problem. Due to strong organization the coal miners had advanced their wages to a minimum of $7.50 a day for common labor. But one-third of the men employed obtained work less than 210 per cent of the time, and despite the high daily wage great numbers of their families did not have a decent living because they did not have enough days of work during the year. We found that long and bitter strikes were the regular event because of this misery.

**INDUSTRY OVEREXPANDED**

"We set about to find out what was the matter. We found that due to war prices this industry had expanded until there were 9000 separate mines. When the war was over we found ourselves in the position of having 30 per cent too much labor. We found nearly every one of these 9000 mines working but part of each week.

"We studied the causes of this situation exhaustively and determined there were certain remedies that could be brought about. We found that these remedies consisted in securing summer storage of coal by commercial and industrial concerns at the season when there was little household demand so as to give more regular employment. We found that the railroads had inadequate transportation to meet the peak of the winter demand, which forced up the price of coal and kept speculative mines going. We found above all that there must be industrial peace in this industry. We found that, due to periodic strikes brought on by the misery of a large percentage of the workers, and due to shortage in transportation, the country was suffering from periodic famines in coal with profiteering and extortionate prices, which again kept the speculative and irregular mines in operation, causing intermittent employment to all.

**WHAT WAS DONE**

"The administration intervened and secured that the union agreement should be extended for three years from last April at the highest wage levels ever paid in the coal mining industry. Coal storage was increased and more cars provided. Now what has been the result? The high cost fly-by-night mines created by the war and by profiteering periods since then are shutting down. Labor is concentrating on fewer mines and working a larger number of days a year. The annual incomes of a larger number of miners are steadily increasing and the average selling price of coal at the mines during the last fiscal year has decreased to $2.23 a ton, as contrasted with $5.67 in 1920.

"This is a constructive action that makes for the welfare of the workers.

"John Lewis, president of the United Mine Workers, is supporting Calvin Coolidge for re-election today, for he knows very well the part the administration has played in making conditions better for the workers and for the consumer of coal as well.

**ABOLISHED 12-HOUR DAY**

"Out of many instances of direct service to labor I may recount one other instance. One of ... spots in the whole an... was the ... four-

of profit. Nevertheless we got the whole of the steel manufacturers together and induced them to make an accurate investigation as to the method by which the twelve-hour day should be abolished. Finally, we secured an agreement with them that they would act together in this matter. That was two years ago. The twelve-hour day has gone I hope never to return.

"If the Republican party were the enemy of labor, if it were dominated by big business, if it did not have a profound concern for the welfare of the American worker, it would not have undertaken this very difficult question. If it did not have prestige and authority it could not accomplish it.

**THE DAWES PLAN**

"Among the great efforts made by this administration to build a background behind employment for our workers, better conditions for our farmers, prosperity for the country as a whole, has been our unceasing effort to built up greater economic stability in Europe, which is our greatest market. The final success in these efforts was the development of the Dawes plan, which has given a new birth of hope to all of these war-torn countries.

"While I have directed the most of this discussion to the benefits which the laboring group has received from the same constructive policies of this administration, I could make no less of a case for the American farmer. It is fundamental to labor that the farmer should be prosperous if he is to buy the products of labor. It is equally important to the farmer that labor should be fully employed if it is to consume the products of the farm. In such a great economic debacle as we were projected into by the Democratic administration agriculture is bound to suffer the worst. His is the most bitter of deflation and his has been the greatest of hardships.

"The American farmer has, I am confident, now turned the corner, and prices have in large measure come back to the levels of the prices of industrial commodities which he must buy. And I believe if we look forward over a long term of years we can see for him continued increasing prosperity, provided sound constructive economic policies are maintained.

"I have said the wages in the United States are the highest real wages in the world. By this I mean in their purchasing power. This is easy to prove. For instance, an English skilled mechanic can buy fifteen bushels of wheat with his weekly wages, whereas the California mechanic can buy thirty bushels. A common laborer in England can buy about six bushels; in California he can buy over fifteen bushels. Right here I would like to call the attention of the laboring world to the fact that there are a million and a half of unemployed men and women in England. If there was full employment these men would not stand those sorts of living standards.

"I have said that our economic system has abuses; it has faults in its operation. We will have great and fundamental problems to be solved. While we have the best distribution of wealth of any country in the world it must be made even more equitable. And I, for one, would rather build toward greater perfection from a population having a job at high wages able to live at a high standard than dash that population to unemployment and privation. The way to build a great industry and a great nation is to improve it, not to destroy it. This is progress.

"The Republican party, under the leadership of Calvin Coolidge, is the constructive party of today. Determined upon the preservation of what we have already attained; resolute to the upbuilding of the comfort, security, and happiness of all of our people—this is the way of progress. Any other course is destruction."

## EX-SOLDIERS OUT TO BEAT FUND PLAN

### *Veterans in Uniform to Work at Polls Against Proposition Five*

Four thousand five hundred veterans will don their uniforms and solicit votes against Proposition No. 5 at the polls Tuesday, it was announced yesterday. These are men who have received aid under the California Veterans' Act and realize that with the passage of No. 5 all veteran aid will cease.

Their reason for doing this is that the educators' committee which drafted Proposition No. 5, unintentionally used an old copy of the State Constitution as a basis, and the proposition as printed on the ballot will nullify and invalidate the Veterans' Home and Farm Aid.

Everyone identified with the drafting of this proposition is actively interested in opposing it. The City Council, Board of Supervisors, State Federation of Labor and scores of civic organizations have passed resolutions to vote "no" on Proposition No. 5.

## LAST WORDS IN CAMPAIGN TO GO ON AIR

### *Coolidge and Davis Will Broadcast Final Pleas on Same "Hook-up"*

[BY A. P. NIGHT WIRE]

WASHINGTON, Oct. 31.—The "radio hook-up" by which President Coolidge will make his final address next Monday night, also will carry a speech by John W. Davis, plans having been completed by telephone officials to make facilities available to the Democratic candidate on the same night, but at a different hour.

Mr. Davis will begin his address at 9:15 p.m., eastern standard time, and President Coolidge ... low. The Democratic can... will talk from New York, ... speech will be ... White House.

## REPLY IS MADE TO CANAL DEFI

### *Fredericks Says Richardson Lacks Information*

### *All-American Permit is Not Favored, He Asserts*

### *Urges Fighting for Colorado River Dam First*

In reply to a "demand" on the part of R. W. Richardson, Democratic-Independent candidate for Congress from the Tenth District, Congressman John D. Fredericks, the Republican nominee, yesterday wrote as follows:

"Dear Mr. Richardson:

"Replying to your published challenge to name any one who is opposed to the so-called All-American Canal, permit me to say that I know of very few Congressmen who favor the present passage of the Colorado River bill with that addition in it.

"One cannot learn the great story of the Colorado River development in the short time you have been interested in it simply as a political expedient.

**SAT IN ALL COUNCILS**

"I have sat in all the councils having to do with this great undertaking in California and Arizona, have appeared before the Colorado River Commission at its hearings and attended practically all of these hearings, but never once have I heard of your being in those councils or in any manner interested in this great development; so your lack of information on the subject is not surprising.

"Perhaps, however, I can explain the situation to you in simple form so that you will understand it. There are seven States in the proposed Colorado River compact—Wyoming, Utah, Nevada, California, Arizona, New Mexico and Colorado; all have representatives in Congress, and all of the other six States have their representatives sitting on the committee before which this so-called Swing-Johnson bill sleeps, and has slept for four years—long before I was a member of Congress.

"Six of the States have ratified the compact, but it is not effective until all of the States ratify.

"This compact has to do with and provides for the apportionment of the water of the Colorado River between the seven States. These Congressmen, representing the other States, have repeatedly stated that they will oppose California in appropriating to its own use any more water from the Colorado River until the compact is ratified.

**ONE AT A TIME**

"The All-American Canal, as you are aware, proposes to appropriate a large additional volume of water from the river for use in California. Hence their objection. The dam makes no additional appropriations.

"The others objection is the canal will cost about as much as the building of the dam, thus doubling the size of the appropriation asked for. Now do you see the point? If we only ask to build the dam at this time, the objections before mentioned would not apply, and before the canal is needed or could be built, even if authorized now, the compact may be ratified, thus removing that objection.

"This bill has failed for four years. Don't you think it would be well now to find out why, and take this great measure out of politics? Don't you realise that you can get things one at a time that you could not hope to secure both together?

"I propose in the coming session to make every effort to get a bill out of committee to begin the building of this dam, which will serve the entire situation.

"Yours very truly,

[Signed] "J. D. FREDERICKS."

## GEN. DAWES TO WIND UP TOUR TODAY

### *Vice-Presidential Nominee Will Conclude Campaign With Speeches in Indiana*

[BY A. P. NIGHT WIRE]

CHICAGO, Oct. 31.—With two addresses tomorrow in Indiana, Charles G. Dawes will bring to an end his speaking campaign as the Republican nominee for the Vice-Presidency.

Leaving here early in the day, Mr. Dawes will go to George Ade's farm near Brook in Northwestern Indiana, to make an address at a farmers' rally and from there will go to South Bend to make his final campaign speech.

The South Bend address will mark formally and completely the end of Mr. Dawes's campaign. He neither will issue any statement nor give out any interviews after that speech, he has asserted.

Despite the two speeches listed for tomorrow, the Republican nominee regarded today as the end of his strenuous campaigning. The Indiana invasion, he told his friends on his arrival here at noon from his Missouri tour, will be something of a holiday trip.

Talking with his traveling companions Mr. Dawes declared that he has enjoyed the campaign, but added in the same breath that he was glad that the end was in sight.

## Washington to Install Modern Lighting System

[EXCLUSIVE DISPATCH]

WASHINGTON, Oct. 31.—Modern illumination for the streets of the nation's capital is to be provided by an imposing harmonious ... ental units, under ... ating the ... ust been ...

## THREE POINTS IN GOTHAM BATTLE

(Continued from First Page)

expected for Smith and that which Democratic leaders privately concede to Davis.

The greatest loss which the latter will suffer will be inflicted, of course, by the supporters of the third party venture. Democratic leaders in the five boroughs presumably will make an earnest attempt to deliver as many votes to Davis as to Smith.

It is extremely doubtful whether they will be able to do so, for while Smith will forfeit the support of a large number of Socialists who voted for him two years ago, he will not be scratched by these voters to the same extent as will Davis.

A point which is the subject of debate turns on the question of whether Davis will get more votes in New York City than La Follette. The chances are that he will do so, despite the admission of Democratic leaders in the five boroughs that the La Follette radical ticket will poll upward of 400,000 votes in the metropolitan territory. If this prediction proves correct there is no reason to reject the Republican claim that Mr. Coolidge will carry every borough by a combined vote aggregating 100,000.

Gov. Smith declared in a recent speech that he would secure a plurality of 750,000 votes in Greater New York. That is a very good betting proposition. If he does so he will set a new mark to further emphasize his undisputed attractiveness as a vote-getter.

**HOPE FOR ROOSEVELT**

Improved Republican conditions up-State as compared with those which existed two years ago tend to confirm the declarations of the leaders of all parties that the Governor will have to break all existing records if he is to win.

Two years ago more than 600,000 citizens eligible to vote above the Bronx did not do so, while all but 5 per cent of the normal Democratic vote of the city boroughs was accounted for by giving the Governor a majority approximating 481,000, of which more than 100,000 was lopped off by the plurality for Miller outside the city districts.

Another point on which Republican leaders depend is their belief that more than 100,000 Socialist voters in the five boroughs of the city, who, they assert, voted for Smith two years ago, will cast their ballots for Rev. Norman Thomas, the regular Socialist candidate for Governor. Republican leaders also declare that 15,000 Socialist voters in Buffalo, 10,000 in Schenectady and 30,000 others in various sections of the State will give their ballots to La Follette for President and Thomas for Governor.

**KLAN AGAINST SMITH**

Another factor which Republican leaders assert favors Roosevelt is that adherents of the Ku Klux Klan in the rural sections of the State will prefer him to Gov. Smith, despite the fact that all three candidates for Governor have denounced vigorously the political activities of the Klan. One reason that justifies Republican confidence in this respect is that Smith's religious faith is more objectionable to supporters of the Klan than Roosevelt's.

Still another factor in the situation which is counted upon by Roosevelt's supporters to help him is that wet and dry issue which won Mr. Smith many thousands of Republican votes in both geographical divisions of the State will cut little, if any, figure in deciding the contest for the Governorship. Both the Republican and Democratic nominees are catalogued as wets. Roosevelt is expected to poll the full dry vote on the theory that he is less pronounced in his wet views than his Democratic opponent.

Tammany confidence in Smith's skill as a platform performer, plus his established record as a vote-getter, is responsible for the declaration that he will get enough votes in the city districts to overcome the 580,000 lead which Republican leaders figure on giving Roosevelt above the Bronx. If Republican computations are based upon definite knowledge, Smith will certainly have to roll up a bigger vote in the city boroughs than he did before.

**ODDS FAVOR SMITH**

In 1920 his vote in the five boroughs was 785,210 against 389,729 for Miller. The latter ran more than 1,000,000 votes behind Harding. In 1923, an "off year," Smith lost 40,000 votes as compared with his record two years before. His vote in the city in 1922 was 756,336 and Miller's 377,078, the shrinkage in the latter case being 212,000 as against Smith's loss of 40,000.

According to Tammany leaders in Manhattan and the Democratic chieftains in the Bronx, Brooklyn, Queens and Richmond, Smith will poll in excess of 850,000 votes to 250,000 for Roosevelt, and not more than 125,000 for Thomas, the Socialist candidate. These figures would give Smith a lead of around 600,000 votes in the city district. The Republican leaders, conceding the Democratic nominee for Governor 800,000 votes, claim 750,000 for Roosevelt and predict that the up-State districts will provide Roosevelt with enough of a lead to win by 150,000.

The Socialist leaders, while making no definite claims on behalf of Thomas, apparently are confident he will poll in excess of 200,000 votes.

The betting on the result in the State as a whole favors Smith at odds of 7 to 5 at present with plenty of money to back up both sides of the argument.

## BOULDER BAR TO CAR HIDES BODY

### Removal of Huge Stone from Road Reveals Slide Victim

[BY A. P. NIGHT WIRE]

MARSHFIELD (Or.) Oct. 31.—Travelers on the highway near Camas Valley today were held up by a boulder measuring ten feet in diameter lying in the road.

Upon removing the obstruction they found the crushed body of William Burch, a Camas Valley workman. It was presumed that ... was caught by a ... when on his way to ...

## ENVOY TO JAPAN LAUDS COOLIDGE

### *Bancroft Approves Foreign Policy of President*

### *Speaks on World Relations at Bay City Luncheon*

### *Magnanimity is Keynote of Official's Address*

[BY A. P. NIGHT WIRE]

SAN FRANCISCO, Oct. 31.—Speaking on "The Basis of Good International Relations" here today at a luncheon given in his honor at the Commercial Club, Edgar Bancroft, recently appointed United States Ambassador to Japan, said that President Coolidge had summed up the foreign policy of the United States in one word—magnanimity, and that this was especially necessary to follow out because of the greatness of power and influence of the United States.

The Ambassador said in part:

"The nation cannot and will not be large-minded unless its commercial and political leaders are. The greatness, the power and the influence of the United States in the world compel it to be considerate and generous toward all nations in the world. It is beneath us to be small, or to hold any small view or take any small action. President Coolidge has summed up the foreign policy in one word—magnanimity."

In speaking of the Pacific Coast conditions and also its part in international affairs, Ambassador Bancroft said the opportunity is given the Pacific Coast to point the way for the nation in international affairs.

"Peoples in the Pacific Coast states," he said, "are given the great opportunity to point the way for the nation, both commercially and politically in a large, generous, large-minded understanding of our neighbors across the seas.

"San Francisco, with its growing commerce, with its virile, energetic and ambitious citizens, occupies a commanding place and wields an importance and helpful influence in solving what have been called the problems of the Pacific. San Francisco will be the front door of the United States."

In conclusion the Ambassador expressed the belief "that the United States would be trusted in the future by all nations."

## STEAMSHIP OFF OREGON SEEKS HELP

### *Eighteen Men Taken Off Another Craft Wrecked on Northern Rocks*

[BY A. P. NIGHT WIRE]

PORTLAND (Or.) Oct. 31. — A radio dispatch received at the North Head (Wash.) wireless station at 4:07 p.m. from the steam schooner Trinidad, reported the vessel "in bad condition and requiring assistance." The Trinidad, which had been drifting rudderless in a gale for the last three days, reported her position as latitude 44:32 north, longitude 125:17 west, which is about forty miles off Heceta Head on the Oregon coast.

The Trinidad was sighted by the steamship Patrician at 4:15 p.m. at which time the Trinidad signaled that all was well, but that she required assistance, according to a radio message picked up by the Federal Telegraph Company's station here. The United States Coast Guard cutter Algonquin wirelessed that it would reach the Trinidad about 4 a.m. tomorrow.

BANDON (Or.) Oct. 31.—Eighteen men, including Capt. Fred Miller and members of the crew of the steamer Acme, were saved early today by a battle with the surf after the vessel was dashed broadside on the rocks four miles north of Bandon.

Five men started ashore in a lifeboat, which overturned, but they managed to fight their way through the breakers and reach shore. They got a line fastened to a log, and were trying to take off their comrades in a mast carrier, when the Bandon life-saving crew, after a hard trip, arrived and rigged up a breeches buoy and took off the thirteen men. No one was hurt. The Acme was declared a total loss.

## Kentucky Jury Gives Angeleno Year as Forger

[EXCLUSIVE DISPATCH]

LEXINGTON (Ky.) Oct. 31. — Jacques Waller, alias Jerome Sanstog, alias Jerome M. Baer of Los Angeles, today pleaded guilty in Circuit Court here to a charge of obtaining money under false pretenses by giving a fictitious check to the Lafayette Hotel. He was sentenced to a year in the penitentiary, this being one of the first sentences under a new law providing State prison sentences for such offenses.

Waller gave the check on a Los Angeles bank, the paper being signed the Expert Film Company. The prosecutor recommended to a jury that the year's sentence be given.

## Red Flags Wave as Soviet Envoy Enters Mexico

[BY CABLE AND ASSOCIATED PRESS]

VERA CRUZ, Oct. 31.—The new Russian soviet Minister to Mexico, Stanislaus Pestovsky, arrived here yesterday aboard the German steamship Rio Panuco and left for Mexico City. Members of Vera Cruz Union of Revolutionary Tenants, carrying red banners, escorted him to the station.

EVERY MORNING IN THE YEAR Los Angeles Times DAILY FOUNDED DECEMBER 4, 1881

The Times Building, First and Broadway. Phone MEtropolitan 6161

90c per month DELIVERED BY CARRIER Single Copies, Daily, 5 Cents; Sunday, 10 Cents.

By Mail, in Postal Zones 1 to 4, including California, Arizona, Nevada, Utah, Texas, $12.00; Monthly, $1.00. In Zone 5, including Colorado, Idaho, Montana, New Mexico, Oregon, Washington. Yearly, $16.00; Monthly, $1.50. In Zone 6, 7 and 8, balance of States, Canada and Mexico, Yearly, $18.00; Monthly, $1.50. POSTAGE PREPAID.

Entered as second-class matter Dec. 4, 1903, at the Postoffice at Los Angeles, Cal., under the Act of March 3, 1879.

SATURDAY MORNING, NOVEMBER 1, 1924. VOL. XLIII. NO. 121

## THREAT BY BOSS OF UNION BARED

(Continued from First Page)

part a contingency reserve for the protection of our insurance and order.

"Your threat, by which you seek to coerce my vote and political activities, convinces me even more than ever that Samuel Gompers has been right all his life until now in keeping the unions as organizations out of politics.

**FATAL COURSE**

"It will be fatal to unionism if it ever undertakes by union discipline to coerce the vote or political course of the individual member. We have passed laws forbidding such actions by corporations and also prohibiting them to contribute corporation funds to political purposes."

Stewart declined to be frightened from the Coolidge camp and said:

"I deny your right to threaten or discipline me as a union man for anything but a union offense. As a member of the State Central Committee of the Republican party I have covered every railroad center, organizing Coolidge-Dawes Republican clubs among railroad employees. This is the reason for my delay in answering your letter."

**ANOTHER UNION GROUP BOLTS FROM LA FOLLETTE**

[BY A. P. NIGHT WIRE]

NEW YORK, Oct. 31.—Another labor-union indorsement was given John W. Davis, Democratic candidate for President, when he returned here tonight from his home in Locust Valley to speak at Public School No. 17. It came from the New York City and State Allied Printing Trades Council, through an announcement made public by eastern Democratic headquarters, and followed that of yesterday announced in a statement issued by members of the executive council of the Central Trades and Labor Council of Greater New York.

Officials at the Democratic headquarters declared the action of the Printing Trades Council to be "typical of the action being or would be taken by organized labor bodies throughout the country."

The council said in the statement issued by the Democratic headquarters that "It is now clearly established that La Follette cannot win."

"We believe that John W. Davis can and will win," the statement continued, "and we heartily indorse his candidacy and we urge all our members and all the true friends of organized labor not only to vote for John W. Davis, but to work earnestly and intelligently in his behalf.

"His record in Congress and as Solicitor-General is one that all working men and women can well feel proud of. The recent decision of the United States Supreme Court upholding that provision of the Clayton Antitrust Act which provides for a trial by jury in the case of labor leaders being cited for contempt calls attention to one of the brilliant performances in Mr. Davis's career. It was Mr. Davis who wrote that section of the Clayton Antitrust Act and who battled so steadfastly to uphold its constitutionality."

In another statement issued by Democratic headquarters, Miss Mary J. Murphy, president of Bindery Women's Union, No. 43, of the International Brotherhood of Bookbinders, said the "just attitude" of the Democracy will win labor's vote at the polls next Tuesday."

**WHEELER ANGERED AT UNION DESERTIONS**

[BY A. P. NIGHT WIRE]

YOUNGSTOWN (O.) Oct. 31.—Senator Wheeler took occasion in a speech tonight to refer to published announcement that the Central Trades Council of New York had declared its support for John W. Davis, the Democratic nominee, in spite of the American Federation of Labor indorsement previously given the La Follette ticket.

"There's got to be a housecleaning within some labor organizations because there are a lot of crooked politicians calling themselves labor leaders," he declared, "who are merely selling out their own people.

"The thing this campaign has demonstrated is the day of these labor leaders who undertake to 'deliver' the votes of their dues-paying members without consulting the members is past."

**GOMPERS DENIES HIS ORDERS WERE DISOBEYED**

[BY A. P. NIGHT WIRE]

WASHINGTON, Oct. 31.—Samuel Gompers, president of the American Federation of Labor, declared in a statement tonight that information he had received showed that the Central Trades and Labor Council of Greater New York and vicinity had not gone over to the support of John W. Davis, Democratic Presidential candidate, nor had its executive board done so.

"A rump meeting of the executive board of the Central Trades and Labor Council was called for yesterday morning in New York City," Mr. Gompers explained, "but the members refused to respond and thereafter, through the machinations of some politicians a few of the members of the executive board in their individual capacity signed such a statement."

## Forest Blazes Menace Large Michigan Area

[BY A. P. NIGHT WIRE]

PETOSKEY (Mich.) Oct. 31.—Two forest fires in the vicinity of Petoskey were tonight assuming dangerous proportions as ... were being recruited and rushed to the fire zones.

A fire north of here discovered this morning is still burning briskly tonight with fifty men fighting it.

The most dangerous fire is located at a point where the Maple River, Pleasant View, Little Fork and Little Traverse townships adjoin. The flames are sweeping in a northerly direction and unless the winds abate or rain helps to put it out, it is feared that the ... areas north of the present locale will be destroyed.

## STEAMSHIP JAMAICA BURNS BUT ALL SAVED

[BY A. P. NIGHT WIRE]

NEW ORLEANS, Oct. 31. — The steamship Jamaica of the Cromal Fruit Company, was burned yesterday at Bluefields, Nicaragua, according to a message received at the offices of the concern here today. All passengers had gone ashore and the crew escaped without injury.

WILEY B. ALLEN CO., 416-418 S. Broadway

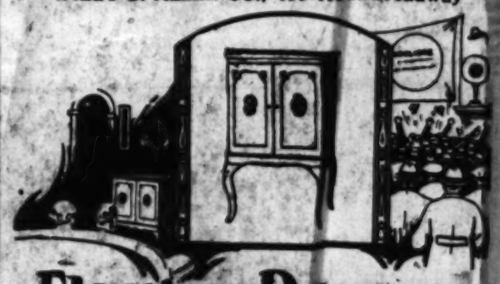

Election Returns in your home Tuesday

BE prepared—not alone for next Tuesday evening's stirring sensations — but for endless evenings of entertainment in your home.

Get your Brunswick Radiola now at Wiley B. Allen's.

The price, low in itself, becomes significant when paid on Wiley B. Allen's extended plan.

The Brunswick Radiola

is NOT a mere "combination." It is an integral unit, both Brunswick and Radiola scientifically co-ordinated and operated with utmost harmony and precision.

Come in and see this latest wonder of radio. Glad to show you without obligating you.

Wiley B. Allen Co.

Mason & Hamlin Pianos

416-418 S. Broadway

# ARIZONA LEANS TO PRESIDENT

### *Conservative Democrats to Vote Republican*

### *Hunt's Tactics Are Aiding Heard for Governor*

### *Cattle Regions Are Solid for Protective Tariff*

[EXCLUSIVE DISPATCH]

PHOENIX, Oct. 31.—From many points come assurances that Arizona this year will go for Coolidge as she went for Harding four years ago. While the Democratic registration apparently is overwhelming, it is appreciated that much of it is based upon local issues that will have no bearing on the Presidential candidates.

The task of giving the State to Coolidge, however, is made the easier by the radical defection to La Follette, who is expected to take at least 16,000 Arizona votes from Davis. George U. Young, La Follette manager, declares that his chief will carry the State, though this assertion is not borne out by figures. Other estimates are that La Follette will get more votes in Arizona than Davis, as he will have the support of the labor wing of the Democracy, the same that has dominated the party on many occasions and that has Gov. Hunt for leader. Hunt, declaring that he is supporting Davis and Bryan, is saying little for them in his speeches, but uniformly has praise for the Wisconsin Senator.

MANY ALIENATED

All this has served to alienate still more the conservative Democrats, who, usually without concealment, are supporting Dwight B. Heard for Governor. They were for Hunt two years ago, on premise of consideration, but any such promises appear to have been unfulfilled. Democratic cattlemen and sheep-raisers in Arizona are protectionists, and the tariff has no stronger advocates than they.

This condition with respect to the national ticket is helping Mr. Heard's candidacy. He has just returned to Phoenix, after 5500 miles of travel around the State, and declares assurance of victory. At a very enthusiastic meeting of several hundred Republican committeemen, he told how counties that have been strongly Democratic this year are fighting the radicalism that has crept into their party, and are appreciating what a business administration would mean for the State and are eager for development of the State's natural resources. He said he had called on the fence the opposition's falsehoods in relation to the Colorado River.

HUNT IS LOSING

The same idea was repeated by J. F. Boyle of Douglas, who said that the people of Arizona are tired of having the Colorado River "used" for them—they want the Colorado used. He especially deplored the La Follette attack on the United States Supreme Court, backed by Hunt in Douglas a year ago.

Republican leaders declare that Hunt will lose heavily because he has permitted continuance of race-track gambling at the State Fairgrounds. Stress also is being laid on the fact that Hunt is seeking a fifth term in the Governor's office, something said to have no precedent in the United States.

Democratic papers have printed appeals to Mr. Heard for publication of an attack on him and his expenditures, one furnished by the Democratic Press Bureau in Phoenix.

ADMITS SLAYING

[EXCLUSIVE DISPATCH]

GLOBE (Ariz.) Oct. 31.—Eugene Watson, Apache Indian, has admitted that he killed an Indian woman on the reservation, saying that he struck her on the head with a rock because she had been annoying him. The plea of guilty was not accepted and Eugene will have trial at the next Federal court term.

# ASKS CABINET SUGGESTIONS

### *Farm Bureau Head Heeds Coolidge Appeal; State Bodies' Recommendations Sought*

[EXCLUSIVE DISPATCH]

CHICAGO, Oct. 31.—O. E. Bradfute, president of the American Farm Bureau Federation, today telegraphed the State farm bureau federations asking for suggestions for the appointment of a Secretary of Agriculture to succeed the late Henry C. Wallace. He said the action was in response to a request from President Coolidge.

At the close of his message Mr. Bradfute added: "The following are among those already mentioned," appending this list:

Frank O. Lowden, former Governor of Illinois.

H. M. Gore, assistant secretary, now Acting Secretary of Agriculture, and candidate for Governor of West Virginia.

A. W. Gilbert, Commissioner of Agriculture for Massachusetts.

L. J. Tabor, master of the National Grange, Columbus, O.

Samuel Adams, editor of Public Opinion, Washington, D. C.

J. W. Coverdale, Ames, Iowa, and Chicago, treasurer of the Farm Bureau Federation and secretary-treasurer of the Grain Marketing Company.

M. D. Lincoln of Columbus, O., secretary of the Ohio Farm Bureau Federation and director of the Grain Marketing Company.

J. R. Howard, Iowa and Chicago, formerly and successively president of the Farm Bureau Federation and the Transportation Institute.

C. H. March of Minnesota.

Dr. John Lee Coulter, president of the North Dakota Agricultural and Mechanical College, Fargo, N.D.

President Bradfute in his message said: "I have received the following from President Coolidge: 'Please get in touch with your State organizations and let me have your suggestions for a Secretary of Agriculture. Kindly wire me your suggestions, giving order of preference if more than one suggestion.'"

Dispatches from Washington stated that the President had asked several agricultural organizations for suggestions, and had announced he would consult with others and would welcome communications from farm bodies generally.

# WANTS ALL-AROUND MEN

### *Open Shop Association Suggests Builders Be Taught Allied Trades for Efficiency*

[EXCLUSIVE DISPATCH]

OKLAHOMA CITY, Oct. 31.—Quick training of skilled artisans in vocational schools is the goal toward which the American Plan Open Shop Association will work the coming year. At the national conference of open-shop directors just held in Oklahoma City a plea for shorter apprenticeship terms and briefer courses of training was the net result.

Godfrey Edwards of San Jose, Cal., proposed that men be trained to combine the technical knowledge of bricklaying, plastering, carpentering and other branches of building work, "so that we can pay them $7 a day and give them employment the year around."

Edwards's plan received unanimous indorsement from the conference. The establishment of vocational schools in connection with every public school system was insisted on.

The directors decided that the American public needs to be educated along these lines:

To a greater interest in politics.

To elect better public officers generally and school board members particularly.

To persuade candidates that organized labor has no right to dictate in legislative matters.

A. C. Rees of Salt Lake City, Utah, was elected chairman for the next semiannual conference, which will be held either in St. Paul, Minn., San Jose or San Diego, Cal.

The open shop directors will continue to hold conferences, they decided, but will not attempt to usurp the field of the National Industrial Council, the parent of the open shop movement.

The printing trades have responded more readily to the open shop campaign than any other, according to J. W. Vollmer of Chicago, a speaker before the Oklahoma City conference.

"Seventy per cent of the print shops were closed shops before 1921 but after that year 70 per cent of the shops became open shops," he said. "No other craft responded as readily as the printing trades. We're not driving them to it, just educating them."

Seneca C. Beach of the Master Printers' Association of Los Angeles spoke in opposition to a maximum or minimum wage scale and advocating payment of skilled workers strictly according to their degree of skill and the amount of effort they put forth.

# MAYOR ACTS TO GET SHOP VOTERS OUT

### *Issues Statement Asking Employers to Encourage Workers to Go to Polls*

Mayor Cryer, in a statement issued yesterday, urged all employers to encourage their employees to go to the polls next Tuesday and vote. The Mayor also stated his opposition to State Proposition No. 5 on the ballot at next Tuesday's election. The Mayor's pre-election statement was as follows:

"We are approaching a most important national election. The matters at issue are so vital to the welfare of the country that they call for a very general expression from the electorate.

"In order that there may be such an expression of opinion made I suggest that employers throughout the city urge their employees to go to the polls next Tuesday and that they make it possible for them to do so by early closing, or a proper leave of absence.

"I want to very earnestly urge our citizens to vote against proposition No. 5 on the ballot. A mistake made in drawing this amendment will impose a very grave injustice on the ex-service men of California if it should become a law. The people who are responsible for the measure are urging that it be defeated."

"GEORGE M. CRYER, Mayor.

EASTERN STAR MEETS

[EXCLUSIVE DISPATCH]

TUCSON (Ariz.) Oct. 31.—The annual district meeting of the Order of the Eastern Star, with about 200 attendants, headed by Mrs. F. E. B. Carr of Kingman, was held here. The principal feature of the convocation was study of the ritualistic work, which was led by Mrs. Anna E. Pyott, district instructor.

# FOES OF POWER BILL INCREASE

### *Chambers of San Fernando Valley Join Ranks*

### *Hollywood, Pasadena Bodies Added to List of 175*

### *Reasons Why Measure Should be Defeated Given*

The Associated Chambers of Commerce of the San Fernando Valley, the Pasadena Chamber of Commerce and Civic Association, and the Hollywood Chamber of Commerce among the organizations which, it was announced yesterday at the headquarters of the Tax Payers' Protective Association of Southern California, have recently added their names to the list of 175 California chambers of commerce and civic associations which have gone on record as opposed to the $500,000,000 State Water and Power Act. This is Proposition No. 16 on the ballot at next Tuesday's election. William Dunkerley, secretary of the Pasadena Chamber of Commerce, in setting forth the reasons for the board of directors of that organization opposing the State Water and Power Act, said:

"Proposition No. 16 is the same Water and Power Act which was overwhelmingly defeated two years ago. If passed, this measure will increase the indebtedness of the State of California to an amount which will strain, if not entirely ruin, the State's credit. It will prohibit the further sale of bonds for necessary purposes."

VOTE UNANIMOUS

Harold B. Landreth is chairman of the directors of the Pasadena Chamber of Commerce and Civic Association.

The meeting of the directors of the Associated Chambers of Commerce of the San Fernando Valley was held at the Encino Country Club last Tuesday evening with seventy-one members present, and the vote against the Water and Power Act was unanimous as was that of the directors of the Hollywood Chamber of Commerce taken last Monday evening.

Opposition in Long Beach to the State Water and Power Act has resulted in the organization there of the Long Beach Anti-Water and Power Act Association, with B. F. Tucker as president; William Cook, first vice-president; Mrs. C. F. Van De Water, second vice-president, and Walter Barber, secretary and treasurer. The association is acquainting the voters of Long Beach with the arguments against the act so that Long Beach will register a large majority against the measure at next Tuesday's election.

TAX RISE SEEN

The Taxpayers' Protective Association of Southern California in a statement just issued to the voters opposing the State Water and Power Act said:

"California at this moment feels the pressing need for many public improvements which can be accomplished only by the judicious use of the State's credit. Our present State indebtedness is $75,000,000. Taxes already are high. What would they be if our debt were increased to $575,000,000? The people should hesitate before placing this tremendous mortgage on our commonwealth.

"This association regards as inimical to sound public policy and will vigorously oppose the initiative measure known as the $500,000,000 Water and Power Act.

"The association was organized to prevent waste of public funds, to encourage economy in administration and to oppose hasty and ill-considered legislation involving heavy expenditure of the people's money.

URGES VOTES

"The receipt of tax bills in Los Angeles county has focused attention on the Water and Power Act. This year particularly, most taxpayers are complaining about their taxes. When the tax bills are received, the first involuntary reaction is that the assessor has made a mistake. On further study they note that the rate has not been greatly increased, but that the difference comes in the assessed valuation. The assessor is the last man to be blamed for high taxes.

"It is the taxpayers themselves, as voters, who determine the amount of taxes. No money can be appropriated except through officials elected by the taxpayers or through bond money directly authorized by the taxpayers. Most high taxes come from careless voting. You owe it to yourself and the State to go to the polls next Tuesday and vote 'No' on Proposition No. 16."

# *Portugal Riots Follow Cutting of Factory Pay*

[BY CABLE AND ASSOCIATED PRESS]

LISBON, Oct. 31.—Riots and disorders today marked a twenty-four-hour strike by workers of the large industrial center of Guimaraens, North Portugal, in protest against the lowering of wages 20 per cent, because of the rise in exchange. Two bombs were exploded and one of the factory owners' houses was raided and his furniture destroyed. Military rule was proclaimed, the ringleaders were arrested and quiet restored.

# RUM-RUNNING SHIP'S HEARING IS DELAYED

[BY A. P. NIGHT WIRE]

SAN FRANCISCO, Oct. 31.—The case of the United States government against the asserted rum-runner, the Canadian vessel Quadra, was postponed today for one week at the request of the government through Assistant United States Attorney Grove Fink, who told Commissioner Francis Krull that he had not had opportunity to review the case thoroughly. Attorneys for Capt. Ford and members of the crew of the seized vessel criticised the government's delays in bringing the case to trial.

X-RAY KILLS RINGWORM

[BY CABLE AND ASSOCIATED PRESS]

PARIS, Oct. 31.—The ringworm, once prevalent among French school children, has been almost stamped out by the use of X-ray.

# *PUSSYFOOT'S BRITISH PAL IS DEPORTED*

### *Classed as Immigrant at Ellis Island on Trip to Study Bootlegging Evils*

[BY CABLE—EXCLUSIVE DISPATCH]

LONDON, Oct. 31. — Napoleon Sharman, former chairman of the National Prohibition party of Great Britain and an intimate friend of Pussyfoot Johnson, has been deported from the United States.

In a search for material for English lectures on liquor evils, Mr. Sharman sailed for America via the Shipping Board liner President Harding. He had plenty of money, more than $450 cash in his possession, but he booked third class to study steerage conditions. He also had a visitor's passport and visa of six months status. At Ellis Island, the immigration authorities declared him an immigrant, despite his violent protests. Since the British quota is closed Sharman was ruled out and sent back before he had time to pick up any American "bootleg industry secrets. The authorities imposed a fine of $1000 on the Shipping Board for bringing him over.

Napoleon landed in Southampton the angriest Prohibitionist in the British Isles. In his lecture program he has substituted "My Experiences at Ellis Island," instead of "America Under the Dry Regime."

# EX-GOV. McCRAY NOW PRISON PAPER EDITOR

[BY A. P. NIGHT WIRE]

ATLANTA (Ga.) Oct. 31.—At the masthead of Good Words, published monthly at the Federal prison here, "with the approval of the Department of Justice," and "dedicated to the welfare of the men in prison," appears the name of a new editor, W. T. McCray, former Governor of Indiana. The current issue is the second to pass under his editorial eye. While Governor of Indiana, McCray was convicted of using the mails to defraud. He resigned as Governor the day after conviction and twenty-four hours later was serving his sentence.

An attempt is being made to raise grouse in New Zealand, the birds being imported.

# LOOT WOULDN'T PAY HIS SHOT

### *French Bandit Wounds Boy Whose Purse Fails to Satisfy*

[BY CABLE—EXCLUSIVE DISPATCH]

PARIS, Oct. 31.—One cent may cost the life of Maurice Soyez, 17 years of age, of Versailles, who was halted by a bandit as he was crossing a field near his home. At the point of a revolver he was forced to turn over his money.

The boy surrendered his pocketbook. In it was just 1 cent. The bandit became infuriated and fired a shot at the boy, hitting him in the side. Passersby found the lad and carried him to a hospital.

...ge of ... Guard.


Faber 2020 (Telephone)

VILLE DE PARIS
SEVENTH AT OLIVE
B. H. DYAS CO.

Shop NOW for Christmas

TODAY *the* LAST DAY

*of the Ville's*

*31st Anniversary Sale!*

TODAY should prove a glorious finish to the most remarkable Sale in the history of the Ville de Paris! The past four weeks have been fraught with tremendous Economy-Opportunities for Men and Women. TODAY should witness the participation, not only of those who have hitherto neglected to share—but the final participation of those who have come again and AGAIN—each time finding NEW VALUES and NEW Merchandise!

*Be Sure to Share!*

For this LAST DAY of the Sale—have come outstanding Values from every section of the entire Store! Silks, Dresses, Coats, Suits, Wash Goods, Laces, Millinery, Lamps, Jewelry, Toilet Goods, Underapparel, Lamps, Shoes, etc., etc., etc., will greet you TODAY at prices that will amaze you!

The Ville is Open ALL DAY Saturdays!



This store is never high-priced

WOOL HOSIERY

That looks so well—wears so well—feels so comfortable. That's why everybody asks for it. The fine quality of the wool and the beautiful colorings—THAT does the trick

$1.00 *up*

GET SOME TO MATCH YOUR SWEATER

SILVERWOODS, *Inc.*

SIXTH AND BROADWAY

*Hart Schaffner & Marx Suits* *ALLEN-A Union Suits*



[POLITICAL ADVERTISEMENT]

# To the Voters of Los Angeles

**Proposal No. "C" on the ballot should be overwhelmingly carried by voting YES, for the following reasons:**

**1. This is a submission to the voters of this city for their approval of an ordinance unanimously adopted by the City Council zoning the property fronting on both sides of Wilshire Boulevard, from Westlake Park on the East to Western Avenue on the West for certain business purposes and uses.**

**2. The City Council adopted this ordinance upon the petition of practically all of the property owners affected after full and public hearing, and without a single protest or dissent.**

**3. A referendum secured by hired circulators was invoked against the ordinance by subscriptions from only 38 competing owners of property on Sixth and Seventh Streets paralleling Wilshire Boulevard. Their letter seeking funds to defeat the ordinance states that their purpose is to preserve both "Sixth and Seventh Streets west of Alvarado" for business purposes and to prevent any business competition on Wilshire Boulevard.**

**4. This referendum is an astounding effort by a few owners of competing property to prevent property owners on Wilshire Boulevard devoting their property to useful, practical and needed business purposes along a street which has ceased to be desirable for residences and which is now conceded to be best adapted to certain useful and limited business purposes.**

**5. If this attack is successful a similar blow could be struck against property owners in every other part of the city, thus destroying land values and questioning the right to beneficially use property and seriously retarding the building and improvement of any street or area.**

**6. As a direct result of the adoption of Proposition "C" the roadway of Wilshire Boulevard will be widened from 56 ft. to 70 ft. between curbs from Westlake to Rimpau. A huge building program now perfected but awaiting the adoption of this ordinance will be launched calling for the expenditure of approximately $25,000,000 for extensive and beautiful improvements and buildings along this portion of the Boulevard. This means work for all classes of labor for at least two years and the spending of large sums of money locally for building material.**

**7. Property owners and voters in Los Angeles generally are called upon to overwhelmingly resent this effort by a few disgruntled competing property owners from using the referendum for their selfish ends and to destroy one of the most essential rights in the ownership of private property.**

**8. NEITHER THE ADOPTION OF PROPOSITION "C" FOR THE MAKING OF THE EXTENSIVE CONTEMPLATED IMPROVEMENTS NOR THE WIDENING OF THE BOULEVARD, AS STATED, WILL CALL FOR ANY BOND ISSUE OR ASSESSMENT OF ANY KIND ON THE TAX PAYERS OF THIS CITY, NOR WILL IT MEAN AN INCREASE IN GENERAL TAXATION. THE PEOPLE OWNING PROPERTY FRONTING ON WILSHIRE BOULEVARD ARE TO PAY ALL THE EXPENSES OF WIDENING.**

***Due to a misunderstanding, the Automobile Club of Southern California was erroneously quoted as being in favor of "Proposition C."***

***We have been informed that it is a policy of the Automobile Club of Southern California not to take issue on any matters pertaining to zoning. Therefore, we wish to offer the following apology:***

***"Proposition C" has not been endorsed by the Automobile Club of Southern California. Any statement to the contrary is erroneous. We regret and hereby retract such statement and hereby present our apologies to the Club for the unauthorized use of its name.***

WILSHIRE BOULEVARD ASSOCIATION
L. C. Barton, President.

Vote Yes—Proposition "C"

# TRAFFIC RELIEF, CHEAP TO VOTER

*Average Cost to Taxpayer Will be $2 a Year*

*Proposition "B" Includes Dozen Major Projects*

*Will Remove Most Serious Motor Congestion*

"Would you be willing to pay $2 a year to relieve the traffic congestion in Los Angeles? Ridiculous as it may seem, that is more than it will cost the average taxpayer for his share of the $5,000,000 street bond issue to be voted the 4th inst. a sproposition B," according to a statement yesterday by John S. Myers, City Auditor.

"The people of the State of California have been thoroughly convinced of the immense value of good roads that permit smooth, safe travel between all parts of the State. While the system of State highways is a matter of pride and an asset that has brought untold thousands to the State as visitors or permanent residents, Los Angeles as a city has lagged behind other parts of the State. The delay in getting started on a systematic rearrangement of our streets already has caused immense loss and increased the cost of doing the work.

LESS THAN A SHIRT

"Yet, with an average tax increase a year less than the cost of a cheap shirt, Los Angeles can create a fund that will make possible the execution of the initial program as laid out by the corps of engineers of the Los Angeles City Traffic Commission. The features of this program include more than a dozen major projects that will give prompt relief from the most serious congestion of traffic in the city. Besides the streets selected for widening, straightening or extending, there are at least a dozen other minor projects, such as taking the jogs out of many downtown streets to permit a much greater flow of traffic than is at present possible.

"The plan, which was drawn and presented to the City Council by Engineers Olmstead, Bartholomew and Cheney, nationally recognized as expert planners, takes into consideration every part of the city and the relation of city traffic to that of other communities. The plan will make possible the orderly arrangement of our streets and overcome the difficulties we encounter daily of being unable to travel directly from point to point without being able to avoid congested intersections.

WILL AVERAGE $1.80

"The adoption of the $5,000,000 bond issue will not raise taxes to any appreciable degree. If your tax bill this year is $100, next year, if the bond issue carries, the same tax bill will read $100.75. Tax bills of larger size will be increased in proportion. The average taxpayer's bill this year will be $178, and the bond issue called for under proposition B, which will make a street improvement fund of $5,000,000, will add approximately $1.80 per year to the average tax bill. That amount can be saved time and again each year by the elimination of traffic delays to both motor cars and street cars, and in reduced operating cost by affording continuous travel where it is at present subject to numerous delays and interruptions.

"As this is a city of homes, a more apt illustration might be applied to the average home owner. For example, a bungalow worth $5000 would pay about 66 cents additional, while a residence valued at $10,000 would have about $1.35 added to its tax bill.

"However, the above figures will probably be less, as it is understood that the expenditure of the $5,000,000 will extend over a period of years, so that the bonds should be sold only as needed and taxes would be levied only to take care of the amount issued; furthermore, the annual increase in the total assessed valuation of the city will operate to reduce the rate on each $100 assessment.

"A" ON TRAFFIC PLAN

"While it is a matter of record that no highway bond issue of the State of California has ever failed to carry, I know of no other municipal project that promises such a great return on the investment by elimination of the obstacles of travel as is offered the voters in the coming election.

"On proposition B they are asked to subscribe less than $2 a year for each average taxpayer to create a fund that will be used as the city's share toward creating street improvements that will cost approximately $35,000,000.

"Voting in favor of the adoption of the major traffic street plan, proposition A, as worked out by the Traffic Commission through Messrs. Bartholomew, Olmsted and Cheney, and as accepted by the City Council, commits the taxpayers to no expense and to no particular street improvement; a vote in the affirmative is simply an expression of a desire for the city to have an orderly arrangement of its streets and highways, which will probably require a number of years to carry through to completion."


# A THREE DAYS' COUGH IS YOUR DANGER SIGNAL

Chronic coughs and persistent colds lead to serious lung trouble. You can stop them now with Creomulsion, an emulsified creosote that is pleasant to take. Creomulsion is a new medical discovery with twofold action; it soothes and heals the inflamed membranes and kills the germ.

Of all known drugs, creosote is recognized by the medical fraternity as the greatest healing agency for the treatment of chronic coughs and colds and other forms of throat and lung troubles. Creomulsion contains, in addition to creosote, other healing elements which soothe and heal the inflamed membranes and stop the irritation and inflammation, while the creosote goes on to the stomach, is absorbed into the blood, attacks the seat of the trouble and destroys the germs that lead to consumption.

Creomulsion is guaranteed satisfactory in the treatment of chronic coughs and colds, bronchial asthma, catarrhal bronchitis and other forms of throat and lung diseases, and is excellent for building up the system after colds or the flu. Money refunded if any cough or cold, no matter of how long standing, is not relieved after taking according to directions. Ask your druggist. Creomulsion Co., Atlanta, Ga.—[Advertisement.]


# PINCHER PINCHED WITH PINCHEE

Dry Agent Samples Victim's Bottle; Coworker Takes Both in

[EXCLUSIVE DISPATCH]

HARLAN (Ky.) Oct. 31.—Frank Elliott, Deputy Sheriff, was arrested by James Daniels, another Deputy Sheriff, who charges that Elliott was drinking and had a pint of liquor in his possession. Elliott had just arrested a man giving the name of Madden on a prohibition charge when Daniels appeared and took them both to jail.

# HIS STYLISH GARB STUNS WINDY CITY

*M'sieu Le Captaine Patou Blows in Togged Out to Sartorial Perfection*

[EXCLUSIVE DISPATCH]

CHICAGO, Oct. 31.—M'sieu Le Captaine Jean Patou, master coutier, boulevardier, glass of fashion and sportsman, burst upon Chicago today in a blaze of sartorial elegance that almost deprived the city of its breath.

For the moment he was attired in a suit of faint red and blue stripes, the coat fitted in tightly around the waist, a double-breasted vest, trousers plaited at the top, a smoke-blue shirt with soft collar to match and a loosely-woven check tie of blue, white and red. Smoke-blue hose, yellow shoes, a malacca stick and a smoke-blue fedora hat completed the picture.

In addition, M'sieu Patou carries with him sixty additional complete suits of clothing, 150 made-to-order shirts, 300 ties and an equal number of accessories, but only one cane—M. Patou makes it clear that the genuine man of fashion sports but one cane, which he regards in the light of a favorite pipe or a dog. Clothes, he says, should fit in with one's mood for the day or hour.

M. Patou is unmarried. Traveling with him are his valet, his secretary, his interpreter and Henry Blackman Sell, editor of Harper's Bazaar. He is renowned for his extravagance, his fantastic entertainments, his bold play at Monte Carlo, his Eighteenth Century mansion, his kennels and his airship—and, of course, his clothes.

# Chicago Voters to Have Ballot of Great Size

[EXCLUSIVE DISPATCH]

CHICAGO, Oct. 31.—Perplexities of the present campaign are greatly increased by the enormous size of the Chicago ballot, which contains seven and one-half feet of names, nearly 300 of them, representing all sorts of "tickets." In addition there are four "little ballots" for voting on bond issues and other projects. The actual ballot is thirty by sixteen inches, wider than the inside of the voting booths, where the marking must be done upon a narrow shelf, partly taken up by a sputtering candle.

Taking into account the fact that Chicago this year has considerably more than 1,000,000 registered voters, it may be seen there will be plenty of confusion at the polls, with the chances that several thousands will never get inside to cast their votes.

# Willis Predicts Coolidge Win in Ohio by 250,00

[BY A. P. NIGHT WIRE]

COLUMBUS (O.) Oct. 31.—President Coolidge will carry Ohio by at least 250,000 majority and Republicans will hold their present Congressional seats in the State's delegation and probably gain two, Senator Frank B. Willis wired William B. Butler, chairman of the Republican National Committee, today.

The forecast was in response to a telegram from Chairman Butler asking the Senator's opinion as to the probable result of the election in Ohio.

# WINS DIVORCE FOR BRUTAL TREATMENT

[EXCLUSIVE DISPATCH]

RENO (Nev.) Oct. 31.—Accusing her husband of pulling her out of bed by the hair, tearing off her garments and beating her, Mrs. Ruby Williams, formerly of Los Angeles, obtained a divorce from Henry Clyde Williams in the court of District Judge Moran. Mrs. Williams said her husband had a violent temper and treated her roughly even when she had done nothing to stir his anger. Williams was ordered to pay $30 per month toward support of the infant child. The wife said Williams began to abuse her shortly after their marriage in 1922.

"Y" MAN CHANGES

[EXCLUSIVE DISPATCH]

PHOENIX, Oct. 31.—J. Oscar Sexson has resigned as secretary of the Phoenix Y.M.C.A. to become business manager of the Phoenix Deaconess Hospital. The hospital superintendency has been assumed by his wife. He succeeds J. A. Bowman, who will make his home on the Pacific Coast. Mrs. Sexson has had long experience in hospital work in Cincinnati and as superintendent of the Flower Hospital in Toledo, O.

# "DICKIE" LOEB IS BREAKING

*Rigors of Prison Life, Death of Father, Health Bend Spirit; Leopold More Adaptable*

[EXCLUSIVE DISPATCH]

CHICAGO, Oct. 31.—Richard Loeb is breaking. The spirit of the once brilliant young student who beat the life out of little Robert Franks "for a thrill;" the health of the youth who five months ago was a carefree, dancing, frolicking youth are waning under the rigors of the prison routine at Joliet.

The death of his father, Albert H. Loeb, a few days ago, added to the rigors of confinement in the penitentiary and a severe cold recently contracted, have caused Warden John L. Whitman to place young Loeb under almost constant surveillance of a prison physician, it became known today.

And, contrary to general expectations when the young millionaire slayers were sent to Joliet prison six weeks ago, Nathan F. Leopold, Jr., then believed to be the weaker of the two, is proving the stronger and more adaptable of the two.

To Mrs. John L. Whitman, wife of the warden, whom Leopold calls his "angel," Nathan has confided that the work in the rattan shop, to which he was assigned, appeals to him. The usual work of a prisoner is turning out two rattan chair bottoms daily. But Leopold set his mark at four, and his daily average has been even better. His hands are calloused and his health and spirits apparently strong.

But Loeb stands listlessly before the lathe to which he was assigned to turn out chair rockers, uninterested and dejected. Particularly since the death of his father he has become a "clock watcher," eager for the quitting time whistle.

An omniverous reader before the death of his father, he since has got called for a book from the prison library. Instead of reading, a prison guard revealed, Loeb sits on the edge of his bunk, his head resting in his hands, and gazing at the floor for hours.

# KLAN RIOT FEARED IN OHIO TOWN

*State Troops to be Called If Ku Klux and Rival Body Clash at Niles Meetings*

[BY A. P. NIGHT WIRE]

NILES (O.) Oct. 31.—Quietly, although none the less feverishly, Niles citizens tonight were preparing for a threatened clash when the Ku Klux Klan and adherents of the Flaming Circle, an anti-Klan organization, hold meetings here tomorrow.

Announcement of officials of the two organizations was made that 25,000 Klansmen and 10,000 members of the Flaming Circle would be in the city. The Circle members were advised to "avoid bringing women and children."

A request of a citizens' committee that a permit for a Klan parade be revoked, in an attempt to avert possible trouble, was denied by Mayor Harvey C. Kistler today. Demands of the Mayor and Sheriff John E. Thomas for State troops were rejected by Gov. A. V. Donahey unless there is "tumult, riot or serious disorder, in which case every agency of the State government will be used" to restore order.

COLUMBUS (O.) Oct. 31.—Gov. Donahey, as commander in chief of the State's armed military forces, had assumed a "watchful waiting" attitude tonight in the threatened open breach between Klan and anti-Klan forces at Niles, where many thousand Klansmen are scheduled to parade tomorrow under a permit issued by Mayor H. C. Kistler.

# CASH PRIZES POSTED FOR MAP NAME

*New Title is Sought for California Panorama in San Francisco*

[EXCLUSIVE DISPATCH]

SAN FRANCISCO, Oct. 31.—A State-wide contest for the best suggestion for a name for the relief map of California to be unveiled in the nave of the Ferry Building was announced yesterday by the California Development Association.

The contest is to begin immediately and for the best suggestions $100 in cash prizes will be awarded. The map has hitherto been referred to as "California in Miniature," but according to those who have viewed it this name does not adequately describe the true character of the panorama, which is the largest of its kind in the world.

The name sought should convey an idea of the size, comprehensiveness and completeness of the map. At the same time it ought to be short and catchy. It should not contain more than three words, though that many are not imperative.

Californians are asked to help in the selection of a name for this picturesque and scientific reproduction of the State, which will be viewed by the 52,000,000 persons who pass annually through the Ferry Building. Four prizes will be awarded for suggestions as follows: First prize, $50 in cash; second prize, $25; third prize, $15; fourth prize, $10. Each contestant may offer three suggestions. Mail suggestions to Contest Editor, California Development Association, Ferry Building, San Francisco.

# Two Killed, Cars Derailed When Train Hits Truck

[BY A. P. NIGHT WIRE]

STROUD (Okla.) Oct. 31.—Two men were killed and three coaches on the Meteor, fast St. Louis-San Francisco passenger train, en route from St. Louis to Oklahoma City, were derailed late today when the engine struck a ten-ton truck at a street crossing here. None of the coaches overturned and after a delay of an hour and a half the train proceeded to Oklahoma City.

# ESPEE PLAN FOR MERGER COMPLETED

*System Acquired Gives Company Total of 12,370 Miles of Railroad*

[BY A. P. NIGHT WIRE]

NEW YORK, Oct. 31.—The Southern Pacific Company today announced the formal completion of its plan to acquire the El Paso and Southwestern Railroad, effecting the first large railway consolidation under the Transportation Act.

The transaction was completed today when the Southern Pacific transferred $26,000,000 of its capital stock and $29,400,000 of its 5 per cent bonds to the El Paso and Southwestern company in payment for the El Paso and Southwestern Railroad and seven subsidiary lines.

The Southern Pacific company also executed a lease under which it will take over the operation of these roads beginning tomorrow, as a part of its own system. Work on the construction of 300 miles of new railroad in Arizona, to cost approximately $10,000,000, which was a part of the agreement, was started today coincident with the transfer of the property.

Consolidation of the two railroads puts Julius Kruttschnitt, chairman of the Southern Pacific, at the head of a 12,370-mile transportation system with total assets of more than $2,000,000,000.

# PRIEST GETS FREEDOM IN KIN'S DEATH

*Acquitted in Third Trial; Murder of Brother for Estate was Charge*

[BY A. P. NIGHT WIRE]

MONTREAL, Oct. 31.—Adelard Delorme, former priest, was acquitted of the charge of having murdered his half-brother in January, 1922, by a jury in the Court of King's Bench late today. It was his third trial on the same charge.

The jury was out less than four hours. At the former priest's two earlier trials the juries failed to agree.

The former priest had been either in jail or in sanatoriums undergoing tests as to his mental competence most of the time since the half-frozen body of his brother, Raoul Delorme, a University of Ottawa student, was found beside a road on the outskirts of this city almost three years ago. He had been shot six times in the head.

Crown attorneys charged that Adelard Delorme had killed the younger man that he might inherit his $150,000 estate. It was testified at the earlier trials that the former priest had induced his half-brother to take out $25,000 life insurance policy a short time before he was murdered. Adelard Delorme was said to have been named as beneficiary.

The defendant made a stubborn fight against his prosecutors. At both of the previous trials alienists testifying for the defense and prosecution declared the defendant to be both insane and sane. Crown alienists kept him under observation in an asylum for a considerable time and ultimately agreed that he was sane.

# NEW FRENCH LOAN TO END DEBT WORRY

*Plan to Clean House and Start Economy System, Finance Head Says*

[BY CABLE AND ASSOCIATED PRESS]

PARIS, Oct. 31.—Finance Minister Clementel today characterized France's new internal ten-year loan as "the first house-cleaning operation and first financial overhauling effort" which, with a balanced budget and strict economy hereafter, "will liquidate the past and facilitate the consolidation loan so that the treasury in 1926 will no longer have the difficulties it has heretofore encountered."

The loan, issued at 5 per cent, is redeemable at 150, thereby yielding the holder 3 3-5 per cent.

The Finance Minister, in his declaration, which is intended to restore public confidence, said that next year's budget would quite likely show a favorable balance. Receipts, he said, had been moderately estimated and any surplus would be devoted entirely to the amortization of outstanding obligations.

M. Clementel declared the government had done its full duty in increasing salaries and pensions and that hereafter no additional expense would be approved.

"Despite all the more or less interested criticism of French credit," he concluded, "it is still matchless."

LOST BOY TURNS UP

[EXCLUSIVE DISPATCH]

BOWLING GREEN (Ky.) Oct. 31.—Arthur Branson, 11 years of age who disappeared from the home of his brother, R. O. Branson, here, three week's ago, has arrived at the home of his father at Blackey, Letcher county, a letter states. The lad was sent here to enjoy better school facilities, but became homesick and left without notice. The letter from his father states that he had worked along the way for holds, using his earnings railway tickets.

# G.O.P. BUDGET PLAN SUCCEEDS

*Butler Predicts Campaign Will End Without Deficit*

*Declares Canvass Has Been Conducted Economically*

*Desires Added Contributions to Carry Party Two Years*

[BY A. P. NIGHT WIRE]

CHICAGO, Oct. 31.—William M. Butler, chairman of the Republican National Committee, in a statement tonight said that the committee has conducted an economical campaign and, if possible, expects to wind it up without a deficit. His statement, issued at Republican national headquarters here, follows:

"Men and women of America interested in Republican success next Tuesday, have a right to know about the kind of a campaign we have conducted. It is my aim to give them such a report.

"A Senate committee has been investigating campaign contributions and expenditures, as is common in such inquiries, wide circulation has been given to unsupported allegations.

"I want the American people to know the facts.

"Shortly after the convention we attempted to establish a budget. It was fixed at $3,000,000 and the expenditures of the committee will not vary materially from that amount. We desired that there should be no deficit. Our collections for purposes of the campaign conducted by the Republican National Committee have been $2,942,963.50. We have also collected in addition thereto certain amounts in several States which have been returned to those States.

DONORS NUMEROUS

"This amount has been contributed by more than 50,000 men and women of the United States. The amount collected and to be expended is small in comparison with some previous Presidential campaigns. It is small when we consider the fact that there are nearly 55,000,000 persons eligible to vote. To reach the vast population of the United States is an expensive undertaking.

"We have conducted an economical campaign. We have guarded against extravagance. We have done those things necessary to carry our message to the voter. We have tried to run a business-like campaign. Records of all contributions and all expenditures have been kept. They have been audited by certified public accountants.

NO PROMISES MADE

"We are winding up this campaign conscious of the fact that no promises have been made for the distribution of patronage. We have given the American people our side of the case. We have tried to tell them why we believe the election of Calvin Coolidge will mean continued prosperity. We have conducted a clean campaign. We have done those things necessary to present our case to the public.

"There probably will be no deficit. But there are bills at this time which are not all in. We want to be sure. We also would like to end the campaign with a reasonable surplus so that we can truthfully say that the Republican National Committee will make no solicitations for money for a period of two years. Such an ending of this campaign in its financial aspect would be pleasing to the Republicans of the country. There are only few days left but there is still time for those who have not contributed to send in their contributions. We shall be glad to receive money from any Republican, no matter how small the amount."

COMPLETE REPORTS SUBMITTED BY PARTY

[BY A. P. NIGHT WIRE]

CHICAGO, Oct. 31.—Contributions to the Republican campaign fund made through the National Committee aggregated $3,743,343 at the close of business last night, according to an official report presented today to Chairman Borah of the Senate campaign fund investigating committee, by William V. Hodges, the Republican national treasurer.

Of the total, $2,942,963 was retained by the National Committee, the report showed, while the remainder, $800,380, was returned to Republican organizations in States for which Mr. Hodges has testified the National Committee acted as a collection agency.

In the five days from October 25 to October 30, the committee received an aggregate of $575,753, of which $44,119 was sent back to those States where contributions were made directly through the National Committee and not to the State organizations.

Responding to a specific request for a report on collections in Illinois and New York during the five-day period, Mr. Hodges said no sums applicable to the budgets of the National Committee had been collected in Illinois, but that $33,951 had been received at the collecting agency for the State to which the money was returned.

OTHER REPORTS ASKED

Collections in New York from October 25 to October 29 and applicable to the National Committee budget were aggregated at $5016, while collections as agency for the State to which the money was returned aggregated $113,504. Mr. Hodges reported that the New York figures for October 30 were not available.

Chairman Borah has called upon the Democratic and La Follette political organizations for reports as of yesterday for the whole country with a view to their publication before election day. They are to be furnished to the committee at Washington.

Mr. Hodges's report was supplied after the Chicago end of the inquiry had been closed with the exception of three additional witnesses. In adjourning the hearings Senator Borah said there would be a further inquiry after the election.

"And after the political consequences of the investigation have been dissipated," he said, "I think we can get at such facts as will be available to legislate on this subject in an intelligent way."

CHARGES UNSUPPORTED

"The Republican National Committee," said Weymouth Kirkland, counsel for that committee, "feels that no evidence has been produced to sustain the charges made by Mr. Walsh (Frank P. Walsh, counsel for Senator La Follette) in Chicago when this committee convened."

"I do not agree with that," returned Untermyer, "I think it is a matter of inference and argument."

"We think it is more than a matter of inference," retorted Kirkland. "It is a matter of fact."

George Barr Baker, director of publicity for the Republican committee, testified that the committee had had no hand in placing various advertisements in newspapers and magazines supporting the Republican ticket. He charged that the Democratic National Committee had spent large sums in advertising.

INQUIRY IS CLOSED UNTIL AFTER ELECTION

[BY A. P. NIGHT WIRE]

WASHINGTON, Oct. 31. — The Washington section of the Senate committee inquiry into political campaign funds adjourned today until after the election at the close of a session devoted to hearing testimony bearing on the activities of labor organizations in behalf of the La Follette-Wheeler ticket.

Joseph R. Grundy, chairman of the Republican Ways and Means Committee, of Pennsylvania, who had been recalled by the committee, also testified concerning contributions in that State and said he had raised $521,000, outside of the Pittsburg district, bringing the total Republican fund raised in Pennsylvania to $791,000.

Testimony relating to the support of the American Federation of Labor of the La Follette-Wheeler candidacies received the major attention of the committee during the day. Frank Morrison, secretary of the organization, told the committee that the federation had collected $23,736 in voluntary contributions from the membership and had spent $20,000 in the campaign. He declared no contribution had been made to the La Follette organization from the treasury of the American Federation of Labor.

NUMEROUS FUNDS

H. M. Brunson, assistant director of the La Follette-Wheeler headquarters here, told the committee he had received approximately $134,399 from the sale of 1,000,000 La Follette-Wheeler campaign buttons. Sidney Hillman, president of the Amalgamated Clothing Workers of America, testified that the organization had collected between $18,000 and $20,000 for the La Follette-Wheeler campaign. Alexander Kahn, New York attorney, who said he was a member of the association publishing the Daily Forward, a Jewish language newspaper, declared his committee had raised $20,000 in New York for the same fund.

At the opening of the afternoon session, Chairman Caraway announced the Senate committee had agreed to permit the testimony of several witnesses subpoenaed for today to go over until after the election in view of the limited time. Among them were Jesse Jones, financial director of the Democratic National Committee, and Norman H. Davis, former Undersecretary of State, who had been requested to bring all documents bearing on plans to "underwrite any deficit" of the Democratic organization. A telegram from the financial director stating that the Democrats had "no plans for underwriting a deficit" was admitted to the record.

COERCION DENIED

Morrison denied suggestions of the Republican counsel that "coercive methods" had been used to induce members of labor unions to contribute to the La Follette fund, declaring all of the contributions were voluntary.

Edward Keating, editor of Labor, said that about one-half of the space in the publication had been devoted to the support of the La Follette-Wheeler ticket since they had been nominated and approximately 300,000, or one-half the circulation, was obtained by labor unions subscribing for their entire membership.

William H. Johnston, president of the International Association of Machinists, the last witness called, testified the only contributions his association had given La Follette was in the form of service. In reply to Chairman Caraway, he said there rangers, the remainder of the organization ceased to be "international" when it came to a political campaign.

## Serving by Growing

EVERY time an installer signs for a telephone instrument at the stock room counter and starts out for the home or office of a new subscriber, where he is to connect it with the Bell System, he is serving you.

Each new telephone added to the system puts you in potential contact with the users of this new instrument. Every new installation, anywhere, increases the scope of your service; makes your telephone more valuable to you.

Since the invention of the telephone in 1876, many improvements in equipment and in operating methods have combined to increase the value of telephone service to the individual subscriber. Not only has it been made possible to hear clearly over the telephone, and at far greater distances, but also to be promptly connected with a larger number of subscribers—for the telephone serves by growing.

The number of Bell System telephones is growing at the rate of about three quarters of a million a year—a fact which at once illustrates the increasing value of telephone service to existing subscribers and its increasing acceptance by the public as indispensable to modern life.

Southern California Telephone Company

BELL SYSTEM

One Policy · One System · Universal Service



THOMPSONS COFFEE SHOP

NOW OPEN

454 S. Hill, Pershing Sq. Bldg.

*Breakfast, Luncheon, Dinner and Supper*

The Best Ventilated and Most Modernly Equipped Electrical Kitchen in Los Angeles

*Try Our 65c Combination Luncheon Served From 11 to 2*

Special Sunday Dinner, $1.25

SUNDAY, NOVEMBER 2ND

MENU

Fresh Crab Cocktail

Celery Jumbo Olives

Consommé Princesse

or

Cream of Tomatoes aux Croutons

Spaghetti Italienne

New York Sirloin Steak Minute

or

Roast Stuffed Turkey Cranberry Sauce

French Fried Potatoes New Peas in Cream

Combination Salad

Walnut Layer Cake Assorted French Pastry

Assorted Home-Made Pies

French Vanilla or Chocolate Ice Cream

Demi Tasses

*Watch for Tuesday night dinner. Complete radio returns*


# SUIT MAY ALTER SMELTER USAGE

[BY A. P. NIGHT WIRE]

SAN FRANCISCO, Oct. 31.—A court action which may revolutionize the process of copper smelting throughout the world, according to high court officials, was argued today in the United States Circuit Court here.

The action, a patent suit, was started by George Campbell Carson, a humble, unlettered mechanic, against the American Smelting and Refining Company, and asserted infringement by the company of its smelters in Tacoma of two more patent obtained by the plaintiff on smelting devices.

Carson, according to the evidence, spent eight years in obtaining the patents largely because his lack of education and his inability to hire counsel or other advisers prevented him from presenting the claim with sufficient conviction to have it acted upon by the Patent Office. The letters were granted to Carson only after the examining board of the Patent Office had itself prepared his claims.

The United States District Court in Washington dismissed Carson's complaint, and Carson appealed to the District Court.

According to statements set forth by Carson the patents, when generally employed, will cut 50 per cent from the present cost of smelting. The letters cover a metallurgical furnace and the construction of a roof for an open hearth reverberatory furnace.

# Forest Rangers Laid Off as Fire Menace is Ended

[BY A. P. NIGHT WIRE]

SACRAMENTO, Oct. 31.—A force of twenty-two men, representing the bulk of the summer field force of the state Board of Forestry, was laid off today with official closing of the forest fire season for 1924.

The majority of the men paid off were rangers, the remainder of the forces being made up of lookouts and telephone operators.


Eat Again Like a Hungry Boy

You can remember when you were a boy how eagerly you waited for meal time to come and how you enjoyed the good things your mother set before you. You were young and strong then and your digestive organs were functioning properly.

But since then you have overworked your digestive organs and now you may be on the highroad to becoming a confirmed dyspeptic. You can quickly eliminate your trouble, tone up the digestive and eliminative organs, and bring back the healthy appetite of boyhood days.

Over 100,000 people have testified in writing that TANLAC has relieved them of stomach trouble and kindred ailments.

TANLAC

The World's Best Tonic

At All Good Drug Stores

Over 40 Million Bottles Sold

Take Tanlac Vegetable Pills for Constipation



CASCARA QUININE BROMIDE

STOPS COLDS

IN 24 HOURS—LA GRIPPE IN 3 DAYS

30

AT ALL DRUGGISTS

f telephone serv-
ridual subscriber.
een made possible
er the telephone,
er distances, but
mptly connected
mber of subscrib-
ephone serves by

of Bell System
ving at the rate of
ers of a million a
ich at once illus-
ing value of tele-
existing subscrib-
asing acceptance
indispensable to

e Company
eral Service


SONS
SHOP
N
ng Sq. Bldg.
ner and Supper
Modernly Equipped
Los Angeles
Luncheon Served
2
nner, $1.25
ER 2ND

tail
Jumbo Olives
ese
Croutons
ne
Minute
berry Sauce
New Peas in Cream
ed French Pastry
Pies
Ice Cream
Complete radio returns

at Again Like a
Hungry Boy

R. J. BIDWELL CO.
Pacific Coast Representative
WILSHIRE BLVD., LOS ANGELES
Telephone 6700
Subscription Office: Louis Baer, 501 Pantages Bldg., MEtropolitan 3263





A MOMENT
POSLAM STOPS
SKIN SUFFERING

Some skin remedies work so slowly that you grow discouraged before you get relief. But Poslam is CONCENTRATED that it stops itching and burning instantly and speedily drives the eruption away. Yet it is so gentle that it may be used freely even on a baby's tender skin. At all druggists—50c. Advertisement.

WIL-
SHIRE
at LA
BREA

IS the center of a wonderful new residential section of Los Angeles just growing up.

Today, on Wilshire at LaBrea, the Security Bank opens a branch, the community bank for a growing residential center as well as a business district already active.

An exhibit loaned by Los Angeles County Museum, of the fossils from LaBrea pits, the "oldest inhabitants" of the newest part of the city, will be a feature of the opening. Informal reception from 4 P. M. until 10 P. M.

Look for the "SECURITY" electric sign.

SECURITY
TRUST & SAVINGS BANK

Resources Over $200,000,000

Convenient Locations at Important Business Centers in the Los Angeles Metropolitan District.

SAN FRANCISCO
CHRONICLE

San Francisco's Leading Daily and Sunday Paper


## HUGE UTILITIES GROUP FORMED

*H. L. Doherty Heads Hundred Million Dollar Unit*

*Corporation is for Expansion of City Power Services*

*Toledo, Denver, Kansas City Companies Included*

[BY A. P. NIGHT WIRE]

NEW YORK, Oct. 31.—Formation of a new $100,000,000 corporation, the Cities Service Power and Light Company, to provide a vehicle for the development and expansion of public utility enterprises has been undertaken by the Cities Service Company, headed by Henry L. Doherty.

The Cities Service Company will own all the common stock of the new organization, into which will be placed the common stocks of public utility companies operating in fifteen States and serving a population of more than 2,000,000. Among the important properties to be included, will be the Toledo Traction Light and Power Company, which owns the Toledo Edison Company, the Ohio Public Service Company, the Public Service Company of Colorado, including ownership of the Denver Gas and Electric Company, the Kansas City Gas Company, the St. Joseph Light, Heat and Power Company and the Empire District Electric Company.

Authorized capitalization of the Cities Service Power and Light Corporation will consist of $65,000,000 common stock, $10,000,000 preferred stock, $5,000,000 second preferred stock and $30,000,000 in bonds.

The organization of the new company is designed to establish a clear-cut division between the Doherty oil and utility enterprises.

## State Gasoline Tax in Quarter is $3,974,150

[BY A. P. NIGHT WIRE]

SACRAMENTO, Oct. 31.—M. D. Lack, secretary of the State Board of Equalization, announced today that State gasoline tax collections for the quarter ending September 30, totaled $3,974,150.62.

This collection was the largest for any quarter since the gasoline tax law became effective, Lack reported. It was due to the uniformly favorable traveling conditions during the summer, and to the increase in tourist travel.

## ARIZONA COLLECTS INHERITANCE TAX

[EXCLUSIVE DISPATCH]

PHOENIX, Oct. 31.—An estate valued at about $350,000 was left by William Soufrien of Ray, and is said to mainly be in cash, received a few years ago through the sale of mining claims. The inheritance tax division of the State Treasurer's office has made claim on the executor and chief beneficiary, Tom McKenvie, for $30,000. In Cochise county the State will take $4000 from the estate of Judge E. R. Monk, died recently in Los Angeles, leaving large cattle and land interests in Arizona.

## CITRUS CROP OF TEXAS INCREASES

[EXCLUSIVE DISPATCH]

MERCEDES (Tex.) Oct. 31.—It is stated by Theodore Melden of the Texas Citrus Fruit Growers' Association, that approximately 400 cars of oranges, grapefruit, lemons and limes will be shipped to market from points in the lower Rio Grande Valley this season. The production this year will be nearly double what it was last year, Mr. Melden said. The crop for next season, 1925-26 was estimated by Mr. Melden at around 2500 to 3000 cars, based on new orchards planted during recent years and just coming into bearing this year and next.

## CATTLE QUARANTINE BAN AGAIN MODIFIED

[BY A. P. NIGHT WIRE]

SACRAMENTO, Oct. 31.—Dr. John H. Mohler, chief of the Federal Bureau of Animal Industry, in a telegram received here today by Dr. U. G. Heuck, in charge of the foot-and-mouth disease control work in California, announced that quarantine regulations again have been modified so as to exclude from restrictions all of Los Angeles county with the exception of premises that were actually infected.

## WIFE HELD IN MURDERS KILLS SELF

*Body Is Found Hanging in Cell; Slaying of Four Stepchildren Charged*

[BY A. P. NIGHT WIRE]

AUSTIN (Tex.) Oct. 31.—Mrs. Anna Hauptrief, under indictment for the murder of four stepchildren, and the poisoning of her husband, took her own life by hanging some time last night in her cell in the San Marcos jail. Her body was found today.

Mrs. Hauptrief left a letter asking relatives to care for her year-old baby and also to see that her husband "was treated kindly." She was soon to have become a mother, and for this reason her trial, which was called early in October, had been postponed until next February.

There were evidences that she had made two attempts to kill herself, a broken cord on the cell floor indicating the failure of the first attempt.

Mrs. Hauptrief was arrested last spring, following the sudden illness of her husband. Her four stepchildren, two boys and two girls, the eldest of whom was 14, died within a short time in 1923. Their bodies were exhumed and the State chemist made a report, which has never been published. She has a one-year-old daughter living.

## CONSULATES IN ENGLAND ARE CLOSED

*Mexico Takes Action as Reprisal for British Move in Evans Affair*

[BY CABLE—EXCLUSIVE DISPATCH]

LONDON, Oct. 31.—All Mexican consular offices in Great Britain closed at 6 p.m. today and their staffs were transferred to the French, Dutch and American consulates.

Consul-General Carrello is returning to Mexico with his family. It also is announced that the Mexican government will not accept documents legalized by conservative friendly nations.

This action is a reprisal for withdrawal of the British Consuls in Mexico on account of the treatment of the British agent, H. A. Cunard Cummings, and the murder of Mrs. Rosalie Evans.

## Soviet's Wheat Export Plan is Found Failure

[BY CABLE AND ASSOCIATED PRESS]

MOSCOW, Oct. 31.—The soviet government has been obliged to abandon its plan for the exportation of wheat, Leo B. Kamenoff announced at a plenary sitting of the central committee of the Communist party. This, he said, was due to the failure of the government organizations to realize their original plan of acquiring 400,000,000 poods (7,222,600 tons) of grain to cover the state needs.

The importation of foreign goods would be limited to articles of actual necessity, among them $50,000,000 worth of American cotton.

## LIQUID ASPHALT STRUCK IN WELL

[EXCLUSIVE DISPATCH]

SABINAL (Tex.) Oct. 31.—While drilling a wildcat oil well on the Kincaid ranch, nineteen miles southwest of Sabinal, A. N. Taylor struck a deposit of liquid asphalt at a depth of 1000 feet. The mineral substance is apparently in inexhaustible quantities, it is stated, and it is believed by experts who have visited the well that the asphalt deposit may be similar to that of Trinidad in the matter of quickly refilling the hole from which it is removed. The problem of getting the asphalt to the surface by some inexpensive method is now receiving consideration. Large areas of rock asphalt are found in this section, the material being extensively used for street paving purposes.

## CITIZENS HEAR MERITS OF PATENTED PAVING

[LOCAL CORRESPONDENCE]

ALHAMBRA, Oct. 31.—Main street property owners met last night in the City Hall and heard the various types of street paving explained by representatives of paving interests. Although no official action was taken by the meeting, it was reported today that petitions will be prepared within a short time and circulated among property owners of the street.

George W. Tobin was responsible for the calling of the meeting last night and acted as the presiding officer. He stated today that owing to the telephone and lighting conduits to be laid, together with water mains, it will probably be four months before actual paving construction could be started.

## GAME BIRDS PLENTY NEAR PORTERVILLE

[EXCLUSIVE DISPATCH]

PORTERVILLE, Oct. 31.—Quail are reported to be more plentiful than last season in Tulare county, being found chiefly in the foothill section and in vineyards and orchards of the lowlands. Opening of the season tomorrow morning is expected to find a number of hunters ready to go, determined to bag the limit of fifteen birds on the first day. Others who cannot get away tomorrow morning plan to leave in the afternoon and devote until Monday morning to the expedition.

Hunting in Tulare county this season has been generally better than for several years. Weather is just right and huntsmen are reveling in outings.


HOTEL SACRAMENTO

Sacramento, Cal., the Capital City's leading first-class hotel. Largest sunroof place to eat from Lake Tahoe. Management Albert Bettens.


# Why I Am For Calvin Coolidge

## By Henry Ford

First let me state that this advertisement is written, inserted and paid for by me to explain my support of Calvin Coolidge for President.

I do not support him because he is a Republican any more than I supported Woodrow Wilson because he was a Democrat. I support Mr. Coolidge because he is the kind of man that the politicians do not want; they cannot handle him. I support him because he thinks more of the people than the party. He is an able man facing a big job and is entitled to the help of all forward-looking men.

Much is said about throwing the election into Congress. Certain interests apparently hope to prevent the people from choosing their own President. Whichever party or candidate might benefit from such a mishap, it would misrepresent the American nation. It would indicate that American opinion is not intelligent or firm enough to decide an election—and this is not the case. Americans are able to elect their own president; they are on guard against every effort to take this right from them.

Personally I have no doubt that Calvin Coolidge will be decisively elected.

He is a man of personal honor and official courage. He springs from the stock that shaped America's course, the stock that spread south and west, settling the country and planting liberty.

He can say no. He has said no where a vote-seeker would have said yes. He said no to ill-considered raids on the National Treasury because he knew that to inflate the number of unearned dollars is one way to deflate the value of dollars, and so make the people poorer in purchasing power.

He has refused to be the tool of any class. He has not served any special interest. Wall Street has found that he cannot be handled, and therefore it would favor throwing the election into a Congress which it could control. By Wall Street I mean that section of the international money power operating in the United States. In the United States it is Wall Street. In London it is Lombard Street. In Paris it is the Place de la Bourse. In Hamburg it is the New Wall and the Old Wall. The money power—as distinct from and opposed to business—which made the war, poisoned the peace, exploited Germany and threw England out of employment, does not favor Coolidge.

Calvin Coolidge is supported by American business men because he understands that our national prosperity rests on three pillars—agriculture, manufacture and transportation. He is for American business as against the money power.

His opponents have attempted to give this honest business support the appearance of corporation favor. The money power and the corporations that it controls are not friends of Calvin Coolidge, neither do they represent American business.

American business is the means by which the American people earn their living and supply the country's needs; it is this business that Calvin Coolidge understands, and which understands him. He is a sound man for the nation's business and the workingman's rights. It is the creative, constructive business community that supports Coolidge, not the exploitive, speculative financial crowd.

Not for a long time has our government been so free of the influence of special interests as during President Coolidge's brief administration. His doors have been closed to them. He has thought of the welfare of the people and of the United States as a whole.

Political promises cannot create prosperity for the farmer.

High taxes drive money out of business and cause shortage of jobs.

Calvin Coolidge acts instead of promises, and has already hit high taxes a hard blow. With his election, the country will resume prosperity on farm, in factory and at home.

Calvin Coolidge stands for the new era as against the old, the new honesty as against the old compromise, the new public service as against the old party log-rolling. Two systems of business confront each other in this country—production for use as against production for profits only; service as against spoils. Calvin Coolidge is on the side of production, service, prosperity.

These are my reasons for supporting him.

His personality, his record and his task all appeal for the support of all American citizens regardless of party.


FREE—FREE

FREE—Excursion
FREE—Dancing
FREE—Barbecued Steaks
FREE—Model Cabin
FREE—4 Lots to those who register at our big opening

SUNDAY, NOV. 2
MEINER'S OJAI OAKS

Nestling in a bowl of mountains, a fine level woodland with excellent mountain water and bracing air. Just the place for a Sunday trip, boulevard all the way. Plenty of free camping space under the big trees. The Ojai is at its prettiest now.

Call GRanite 8522 for particulars.
7400 Sunset Blvd., Hollywood

Auto bus will leave 7400 Sunset Blvd., Hollywood, at 8:30 a.m. Sunday.

## Cult Members Journey Far to See Slain King

[BY A. P. NIGHT WIRE]

GRAND FORKS (B. C.) Oct. 31.—Weirdly dressed people, with black capes over their heads, trudged through rain and mud in a never-ending procession today to honor Peter Veregin, known through Eastern British Columbia as the Doukhobor king, who was killed with eight others in an explosion on a Canadian Pacific Railway train near Farron, B. C., Wednesday.

Peter Veregin lay in state at his private home in Brilliant, near here. Around his dwelling were throngs of Doukhobors, members of his colony and independents. Some of the mourners tramped many miles, elder people and children went in wagons chanting odd native hymns as they treaded the streets to the bier of their late leader.

According to the Doukhobors, three days must elapse between death and the funeral. Arrangements were being made for a public funeral Sunday.

## NATIONAL GUARD TO GET BETTER SUPPORT

*FEDERAL APPROPRIATIONS INCREASE CERTAIN, OFFICER REPORTS*

[BY A. P. NIGHT WIRE]

SACRAMENTO, Oct. 31.—Prospects for more liberal support from the Federal government to take care of the needs of the National Guard are not only highly encouraging, but increased appropriations are believed to be assured, according to Brig.-Gen. James J. Borree, who has just returned to Sacramento after meetings of the executive committee of the National Guard Association in Washington, D. C.

Gen. Borree, commander of the Seventy-ninth Infantry Brigade of the California National Guard, and formed Adjutant-General of the State of California, attended the meetings as representative of eight western States, comprising the Ninth Corps Area of the United States Army.

The committee, he said, met with encouragement on all sides, and was particularly impressed with promises of support for the National Guard from President Coolidge and Secretary of War Weeks.

## NOW DENIES DRIVING "LITTLE RED WAGON"

[BY A. P. NIGHT WIRE]

NEW YORK, Oct. 31. — After several hours in the observation ward at Bellevue Hospital, Richard O'Hara of Communipaw, N. J., today retracted a statement he had made to bomb squad detectives that he had driven the "little red wagon" which carried the bomb used in the Wall-street explosion in 1920. Detectives said there was nothing to connect him with the explosion.

## Californian is Held in Chicago in Liquor Case

[BY A. P. NIGHT WIRE]

CHICAGO, Oct. 31.—Lee J. Simpson, California; Victor H. Hue and A. F. McClinton of Waterloo, Iowa; Thomas Ferguson of Cedar Falls, Iowa, and Gus S. Callaway of Chicago were arraigned before United States Commissioner Henry C. Beitler today on charges of conspiracy to violate the National Prohibition Act. They were arrested here October 24 when government officers are alleged to have found ten pints of whisky in their automobile. Hearing of the case of three of the defendants was continued to the 5th inst. Two were discharged.

### ACQUITTED OF MURDER

TOMBSTONE (Ariz.) Oct. 31.—A jury has acquitted Seth Erwin, charged with the murder of his brother-in-law, W. W. House, at the latter's home in Douglas.

## Sweetin Widow Loses Plea for Separate Trial

[EXCLUSIVE DISPATCH]

MOUNT VERNON (Ill.) Oct. 31.—Mrs. Elsie Sweetin, indicted with Lawrence M. Hight, former minister, for the murder of her husband, Wilfred Sweetin, and the murder of Anna, wife of Lawrence Hight, today was denied a separate trial by Judge J. C. Kern in Jefferson county Circuit Court.

Hight and Mrs. Sweetin are charged jointly with the murder of Sweetin and Mrs. Hight.

### SOCIETY DIVORCE SUIT

[EXCLUSIVE DISPATCH]

ST. LOUIS, Oct. 31.—Mrs. Marie W. Calhoun has filed suit to divorce David E. Calhoun, president of the Ely & Walker Dry Goods Co. They were married November 24, 1901, and separated in December, last year. They have one grown son. The family is socially prominent.

# The Times Free Information AND Resort Bureau

CORNER FIRST AND BROADWAY

For the accommodation and benefit of persons seeking interesting routes of travel, desirable hotels and rest, recreation and recuperation in the southwest or in the Mountains. Patrons are furnished by competent attendants and by correspondence to the general public regarding rates and attractions of railroad and steamship lines, hotels and pleasure and health resorts. Descriptive literature and transportation literature are kept on hand for inspection and distribution. This service is absolutely free. Literature may also be obtained at the Times Branch Office, 621 South Spring Street. Phone VAndike 6700.

MAKE YOUR RESORT AND HOTEL RESERVATIONS

FREE OF CHARGE AT

The Times Information and Resort Bureau—Times Bldg., First Street and Broadway—

—or—

The Times Branch Office—621 So. Spring Street.

Resorts

50 Cents for a 4 Course Lunch or Dinner

THE BEST IN LOS ANGELES FOR THE MONEY

LUNCH SERVED—11:30 A.M. TO 2:30 P.M.
DINNER SERVED—5:00 P.M. TO 7:30 P.M.

EAT IN THE BEAUTIFUL DINING ROOM EAT

MEZZANINE FLOOR—MAIN BUILDING

A NEW HOTEL ROSSLYN

N.W. CORNER FIFTH AND MAIN STREETS

DINING ROOM OPEN TO THE PUBLIC

Also to the Breakfast Served 6:45 A.M. to 10:00 A.M.

New Hotel Rosslyn and Annex

FIREPROOF—1200 ROOMS

Largest Popular Price Hotel in the West. Free Bus to and from Depot. FIFTH AND MAIN STREETS.

SIERRA MADRE MOUNTAIN RESORTS

Mt. Wilson Hotel and Cottages

Elevation 6000 feet. Open all year. Snowmobile rides. World's largest Observatory, 60-inch telescope, open to public every Friday night. Tickets may be obtained from the Secretary, Carnegie Mt. Wilson Observatory, 511 South Barlow St., Pasadena. Transportation daily (except Sun.) 10 o'clock from Los Angeles P.E. Station, 5th and Los Angeles Streets, 10 a.m., 12 C. Fair Oaks. Auto road open to private conveyances. For further information phone Pasadena Fair 0-4a 24-F-2. W. E. CORY, Mgr.

Stratford Inn, Del Mar

ON THE SANTA FE RAILWAY AND COAST HIGHWAY

25 MILES NORTH OF SAN DIEGO

Open air tepid salt water plunge. Pier fishing. Golf, tennis, horseback riding and other diversions. Beautiful grounds. All home comforts. American Plan. Table unexcelled. Folders "Times" Information Bureau, or write for folder and rates.

CATALINA ISLAND TRIP

Island trip transportation from L. A., $3.50. Glass-bottom Boat ride, 75c. Luncheon at Hotel St. Catherine, $1.25. Leave 6th & Main Sts., 8 a.m., daily. Morning service 7 a.m. Two-Day Trip $10. Three-Day Trip $15. CATALINA TICKET OFFICE, Sixth and Main. Phone TRinity 2951.

MIRAMAR

SANTA MONICA

A modern Apartment Hotel in a part of Oriental trees and flowers at Wilshire and Ocean Ave. Offers

The place for: Sunsets, Bathing, Conveniences, Dinners, Gardenparties, Luncheons, Receptions, Teas, etc.

The ocean across will give you sea, almost like forgotten grape juice with meals, and is not yet prohibited.

AUTUMN AT WHEELER'S HOT SPRINGS

In the Ventura Mountains now at its best. The leaves are changing their colors, the slight air has a healthful tang, with the balmy sunshine of the days making saddle trips and hiking on the many trails, a real pleasure. The cabins with hot and cold water baths, all fireplaces, are stocked with wholesome food, good beds, comfortable. No bad rooms make for a vacation worth while. Take advantage of it now. Hotel and housekeeping. WEBB W. WILCOX, Prop.

HOTEL LA PALMA, Palm Springs

$35-$40 PER WEEK, INCLUDING TRIP TO PALM CANYON, Auto and horses. Ideal winter climate. United stage at door. OTTO ADLER, Proprietor.

BRENT'S MOUNTAIN CRAGS

300 minutes from Broadway. A delightful resort in the Santa Monica Mountains. Pleasant grounds, free dancing and swimming, restaurant and grocery; also cottages for rent. Reasonable rates. Downtown Office—720 South Main St. Phone TRinity 8761.

Steamships

From Los Angeles Direct to HAWAII

—6 days each way in a floating palace.

With election over next week, the demands upon the time and energy of Business Executives will multiply as business gets into its bigger strides—

A 3-Weeks Luxury Voyage To the Paradise Isles

Rests fagged brains and tired bodies and prepares them for the coming season's work—Gives an entire change of scene, complete relaxation and perfect seclusion with every comfort, plus the tonic of the salt tang'd air, or—interesting entertainment and recreation afloat and ashore, as desired.

S. S. City of Los Angeles

"QUEEN of the PACIFIC"

Arriving from Hawaii today with the Los Angeles Chamber of Commerce Excursionists, sails again for Honolulu Saturday noon, Nov. 8th.

The week following her arrival at Honolulu this great liner makes a 3-day inter-island trip HONOLULU-HILO and return.

*Book now for the Trip that Yields the Richest Dividends in Health, Pep, Energy and Business-building Ideas.*

Los Angeles Steamship Co.

517 S. Spring St. Tel. VAndike 2421

LONG BEACH: 110 W. Ocean Blvd. Tel. 82737.
SAN DIEGO: 217 E. Broadway. Tel. Main 1151.
SAN PEDRO: 103 W. 7th St. Tel. 1507.
RIVERSIDE: 624 Main St. Tel. 540.
GLENDALE: 119 E. Broadway. Tel. Glendale 3420.
PASADENA: 49 E. Colorado St. Tel. Colorado 668.


## RECALL ISSUED FOR 1925 LOAN

*Payment of $118,459,000 to be Started February 2*

*National Bank Notes Will be Withdrawn*

*Holders of Securities Allowed to Buy Other Bonds*

[BY A. P. NIGHT WIRE]

WASHINGTON, Oct. 31.—The Treasury has completed its plans for redemption of the loan of 1925, one of the issues of Federal obligations used to secure national banknotes, and thereby is prepared next February to take a long step toward the eventual replacement of national banknotes by currency issued under the Federal Reserve Act.

Announcement of the Treasury's program was made tonight by Secretary Mellon as follows:

"The Treasury announces that it has called for redemption and payment on February 2, 1925, the United States 4 per cent bonds of 1925, dated February 1, 1895, and that such bonds will cease to bear interest on that date.

MAY BUY OTHER BONDS

"In order to facilitate redemption, holders are urged to present their bonds well in advance so as to insure prompt payment when due. This is particularly important with respect to registered bonds, as payment cannot be made until registration shall have been discharged by the Treasury Department."

The call will end the life of $118,459,000 in Federal securities. It will also force the retirement of an equal amount of national banknotes issued against the bonds now scattered widely over the country in perhaps 500 different national banks. The banks now holding the bonds, however, have an alternative in that they may obtain through purchase other Federal bonds bearing the circulation privilege and merely substitute the outstanding securities for those to be retired.

The loan of 1925 automatically matures next February under its thirty-year life and the law providing for its retirement specifies that the treasury shall give three months' notice to holders of the securities. The announcement of plans for redemption was made tonight in accordance with that provision.

MANY BONDS REMAIN

In addition to the $118,000,000 to be paid off, there will remain outstanding the bonds bearing the circulation privilege to the amount of almost $750,000,000. Six hundred million dollars in these securities, the 2 per cent consols, will mature in 1930, and the remainder fall due in 1936 and 1938.

As the maturing bonds are believed by treasury officials to be held in every section of the country, the amount of national banknote circulation to be retired in any one locality is expected to be relatively small. Some officials believe the annual retirement in February will be materially reduced as many of the banks, they said, already have anticipated the retirement and have purchased other Federal securities to place behind their own currency issues.

## Mrs. Harding Ill but is Reported as Improving

[BY A. P. NIGHT WIRE]

MARION (O.) Oct. 31. — The condition of Mrs. Warren G. Harding, widow of the late President Harding, who has been ill suffering from general exhaustion at the Sawyer home at White Oak Farm, near here, was reported improved today.

A complete rest has been prescribed by Dr. Carl W. Sawyer. Since the death of Dr. Charles E. Sawyer, former personal physician to the late President, a few weeks ago, considerable concern has been felt regarding the health of Mrs. Harding.

FLOUR MARKET WIDENS

[EXCLUSIVE DISPATCH]

OKLAHOMA CITY (Okla.) Oct. 31.—European requirements for Oklahoma flour are again showing an increase, following a decline about the middle of October, and importers indicate that their demands probably will continue indefinitely. Domestic business continued a gradual increase, although some millers report the flour and bakery trade booked for thirty to sixty days. Shipping instructions continued to arrive with satisfactory regularity.

STATE JOINS ESPEE

[EXCLUSIVE DISPATCH]

PHOENIX, Oct. 31.—According to its chairman, D. F. Johnson, the Arizona Corporation Commission may join with the Southern Pacific in resisting the effort in El Paso to block the proposed railroad merger with the idea of preventing delay in the main-line construction through Phoenix. Mr. Johnson considers it essential that work should be started as soon as possible, for climatic reasons.

ADOPT PALEFACE VICE

[EXCLUSIVE DISPATCH]

KINGMAN (Ariz.) Oct. 31.—Clifford Hender and John Rogers have demonstrated the advancement of the Indian in civilization. Both redskins have been arrested for driving automobiles while intoxicated.

## DIVORCE MILL SPEEDED UP

**St. Louis Courts Give Five Minutes Consideration to Cases**

[EXCLUSIVE DISPATCH]

ST. LOUIS, Oct. 31.—In the first "bargain day" of the fall term of the two Courts of Domestic Relations fifty-seven divorces were granted, with eight cases either dismissed or continued. Less than five minutes were devoted to each case.

# NOTICIAS MUNDIALES DE ULTIMA HORA

En obsequio a nuestros numerosos amigos de habla española, y para beneficio de los lectores americanos de "The Times" que estudien esa lengua, publicamos diariamente esta columna en castellano, con un extracto de las más importantes noticias de última hora.

Buena parte del futuro progreso de Los Angeles, que es la metrópoli de los Estados Unidos que más cercana se halla a territorio latino-americano, habrá de depender de las relaciones que logremos establecer con nuestras hermanas, las repúblicas del sur. Para que lleguen a ser enteramente cordiales, no hay nada tan importante como que nuestros ciudadanos se familiaricen con la lengua castellana. Tan se dan cuenta de este hecho nuestros habitantes, que hay al presente más de 25.000 personas que estudian español en Los Angeles. A ellas les conviene leer todos los días esta columna, en la que encontrarán español correcto y enteramente moderno.

NOTAS TELEGRAFICAS

**Los Laboristas se Retiran Pronto**

LONDRES, Octubre 31. — Hoy decidió el gobierno laborista presentar su dimisión a principios de la entrante semana, dejándole libre el campo a Stanley Baldwin para que éste organice nuevo gobierno y se presente al parlamento el 18 de Noviembre con su gabinete completo y su programa preparado. Créese que la renuncia será presentada al Rey el martes. El lunes regresará el soberano a Londres, procedente de Sandringham.

El gabinete laborista celebró esta mañana a las 10 su primer mitin después de las elecciones, en la calle Downing, y tras una sesión de dos horas, levantó ésta, citándose para el martes. Posteriormente anunciaron que había nombrado una comisión que investigue la autenticidad y los pormenores de la publicación de la carta de Zinoviev.

Ha comenzado a circular ahora una declaración, seguramente inspirada, de que los ministros están ciertos de que la carta era genuina. Esto va contra la opinión de la mayor parte de las personas que tienen fama como jueces en asuntos de esta índole; pero se cree que el gabinete llegó a la conclusión de que sería mucho peor para sus miembros el que convinieran en que habían sido engañados por un timo político.

Las cifras relativas a la actual votación, que, con ser incompletas, no sufrirán ya cambios de importancia, dan ejemplo de las inconsecuencias y paradojas de la ley electoral inglesa. Los conservadores conquistaron 403 de las 600 curules, cuyo destino se conoce ya, pero depositaron menos votos que los votos combinados de los adversarios.

Los aficionados a formar gabinetes están entregados a esa labor, pero Stanley Baldwin nada dice sobre ese particular. Salió hoy de Londres para pasar el fin de semana en el campo, pero estará disponible el lunes, si el Rey necesitare de él. También el Primer Ministro MacDonald salió de Downing Street para pasar su última temporada de fin de semana quizá en Chequers.

**Se le Da la Bienvenida al Príncipe de Gales**

LONDRES, Octubre 31.—"Me he pasado unas espléndidas vacaciones", dijo hoy el príncipe de Gales a la muchedumbre que le esperaba, al poner esta tarde su planta en tierra natal, de regreso de su visita a los Estados Unidos y el Canadá.

Nunca ha estado a mayor altura que hoy la popularidad del príncipe, por más que la multitud de fieles súbditos que le aguardaba en la estación de Waterloo era mucho menor que la que fue a encontrarlo a su llegada a Nueva York.

"Me siento contento de haber llegado a casa", continuó diciendo el príncipe. "Es siempre interesante y agradable viajar, y hay muchísimo que aprender del otro lado del Atlántico, donde fuí recibido de nuevo con la mayor bondad y la más amable hospitalidad."

La víspera de que llegara a Southampton el Olympic, a cuyo bordo iban el príncipe y su séquito, la gran excitación en que todos estaban con motivo de las elecciones inglesas hizo que se suspendieran todos los juegos sobre cubierta, los bailes, y otros deportes de a bordo. Por mensajes radiotelegráficos especiales se le estuvo avisando continuamente al príncipe el progreso de la votación.

La atmósfera del "rústico oeste" de los Estados Unidos acompañó al príncipe hasta aquí, pues "Texas" Walker, director de rodeos, bajó por la pasarela del buque pocos pasos detrás de su Alteza Real y su comitiva. Llevaba puesto el más ancho de sus sombreros de vaquero, sus chaparreras, espuelas, botas, y demas prendas de vestir de los "cowboys", sin faltarle la reata.

NOTAS LOCALES

**Un Raffles Juvenil Tiene Consternada a Culver City**

Clifford Payne, que a sí mismo se da el nombre de "Raffles infantil", que trabajaba de noche y dormía de día, que ha confesado haber cometido más de cincuenta robos en Culver City y el Distrito de la Bahía, y que se dice es jefe de una banda de más de veinticinco muchachos, muchos de ellos preparatorianos, fue arrestado esta mañana temprano por el Capitán James Cain y encerrado en la cárcel de ciudad, para hacer una investigación de sus fechorías.

Informa la policía de que lleva ya cinco meses de dedicarse Payne a perpetrar hurtos menores. Durante ese tiempo se ha recibido parte de cincuenta casos de robo en casa habitada, que se le atribuyen. En muchas ocasiones, los habitantes estaban tranquilamente dormidos, mientras los mozalbetes ladrones los desvalijaban de efectos cuyo valor variaba entre el de un cortaplumas y el de la vajilla de plata de la familia.

Varios días llevaba la policía de vigilar al prematuro ladrón. Esta mañana temprano le siguió la pista el oficial de policía Cain, y le vio refugiarse tras las cocheras del ferrocarril en las orillas de la población. Confesó que había venido de Pasadena hace algunos me y se había estado alojando en una casita que hay detrás de las cocheras. Contó a la policía que era jefe de una cuadrilla de chiquillos sobre quienes pesa la responsabilidad de casi todos los robos menores que se han venido cometiendo de cinco meses a esta parte. Proporcionó a la policía los nombres y las señas de muchos miembros de la banda, y van a realizarse nuevas aprehensiones.

Junto con Payne quedó en manos de la policía otro joven que dijo llamarse Jasner Hellman, y ser nativo de Binghampton, Nueva York. Hellman se negó a hablar, y, según dice la policía, dio un golpe en la cara a Payne cuando éste reveló que Hellman había tomado parte en un robo hecho en Venecia a principios de esta semana. Hellman ha sido entregado a la policía de Venecia.

DEPORTES

**Boxeo**

NUEVA YORK, Octubre 31.— Hoy se negó el gran jurado federal a encartar a Luis Angel Firpo, pugilista argentino, según informa Maxwell S. Mattuck, ayudante del procurador de los Estados Unidos, que fue quien presentó las pruebas proporcionadas por el canónigo William S. Chase, rector de la Iglesia Episcopal de San Juan.

El señor Mattuck no quiso hacer declaración alguna; pero dijo que había examinado a todos los testigos que el Canónigo Chase presentó ante las autoridades de inmigración, cuando se acusó a Firpo de haber introducido una mujer en este país, y se trataba de expulsar al pugil de los Estados Unidos.

Hyman Bushel, abogado de Firpo, se rehusó a dar información alguna, y salió inmediatamente del edificio acompañado del pugilista.

Firpo compareció ante el gran jurado, renunciando a la inmunidad, y manifestó conocía a Blanca Lourdes Picart, que llegó con él a bordo del vapor "American Legion" hace algún tiempo, y de cuyas relaciones con él se había hecho pie para el cargo de perjuro que le hizo el canónigo Chase, y del que conoció el señor Hitchcock, comisionado de los Estados Unidos. Se acusaba al boxeador de haber hecho falsas declaraciones ante las autoridades de inmigración, cuando manifestó que había sido enteramente casual su conocimiento con la citada señorita.

## Pennsylvanians Pray for Rain to Stop Forest Fire

[BY A. P. NIGHT WIRE]

RIDGWAY (Pa.) Oct. 31. — A prayer for rain was offered tonight by residents of Marietville, Elk county, as a result of forest fires that have been burning in that section.

One fire was reported today to have burned twenty acres of timber near the head of Wagner Run and trains on the private railways of the Wheeler and Dusenburry and the Central Pennsylvania Lumber companies have been forced to cease operations.

## ARGENTINE BODY ASKS VATICAN POST ENDED

**BUDGET COMMITTEE'S ACTION IS LAID TO SQUABBLE OVER ARCHBISHOP**

[BY CABLE AND ASSOCIATED PRESS]

BUENOS AIRES, Oct. 31.—Suppression of the post of Argentine Minister to the Vatican was recommended today by the budget committee of the Chamber of Deputies which is considering next year's estimates.

It is believed that the controversy with the Holy See over the appointment of an archbishop at Buenos Aires had been the subject of lengthy discussion during the committee meeting, and that the controversy may have been the cause of the committee action.

The committee action, coupled with a report from Rome to the effect that Mgr. Giovanni Beda, cardinale de papal nuncia at Argentina, will be transferred, is taken as indicating that the differences between the Argentine government and the Vatican over the question of the Buenos Aires archbishopric are far from settled as was announced when Mgr. Michele d'Andrea was named last month by the Holy See as apostolic delegate for South America.

## BRAZILIAN REBELS FOR FEDERAL RULE

**SOUTHERN INSURGENTS ASK FISCAL SYSTEM BE REORGANIZED**

[BY CABLE AND ASSOCIATED PRESS]

BUENOS AIRES, Oct. 31.—The aims of the Brazilian rebels in the southern State of Rio Grande do Sul have been made public in a proclamation issued at Uruguayana.

The rebels demand that the powers of the Federal government to decree a state of siege be restricted and ask that the legal authorities of the country be placed upon an exclusively Federal basis. Another demand is for unification of the fiscal revenues of all Brazil, the proceeds of which, the rebels declare, should be distributed among the different States and municipalities proportionately in accordance with their respective contributions after provision has been made for the Federal government.

Advices from the border say the Rio Grande outbreak started at Uruguayana and Sao Borja, and was followed by similar uprisings in many interior towns, including Santa Maria, which was a Federal military headquarters.

**MUST HAVE LICENSE**

[LOCAL CORRESPONDENCE]

HUNTINGTON PARK, Oct. 31. Ray Weymouth and Mrs. C. M. Harris, owners of a travelling grocery wagon, were arrested by local officers on the charge of vending foodstuffs without a city license. A plea of guilty was entered and a fine of $25 was assessed against the owners of the wagon and groceries, and a suspended jail sentence of thirty days was added by Judge Hughes.

**ARIZONA'S ENTRY**

[EXCLUSIVE DISPATCH]

GLOBE (Ariz.) Oct. 31.—Miss Rilla Carroll of Miami is to represent Arizona at the Atlantic City beauty contest next summer, her expenses to be defrayed by the "Days of '49" committee, this coming after her selection as the most beauteous of seven damsels who contested for the prize. She was a pupil of the Denishawn school of Los Angeles.


Superb Routes of Travel

All trains of the UNION PACIFIC will arrive and depart from its new Los Angeles Passenger Station 5th Street and Central Avenue

EFFECTIVE SUNDAY, NOVEMBER 2nd

On and after the above date, the Union Pacific and Southern Pacific will occupy jointly the Los Angeles Passenger Station at Fifth Street and Central Avenue and all passenger trains of the Union Pacific will arrive at and depart from the new station. The old station at First and Meyer Streets will be discontinued.

Union Pacific patrons will find every comfort and convenience at their disposal in the new station, with the added convenience of a more central location.

The LOS ANGELES LIMITED, distinctive solid Pullman Observation-Car train, will leave as formerly at 10:50 a.m.—Straight Through to Chicago—63 hours.

The CONTINENTAL LIMITED, fast through train to the East, will leave at 5:15 p.m.

The UTAH EXPRESS for Salt Lake City will leave at 11:30 p.m. Sleepers open at 9:00 p.m.

For tickets, Pullman reservations or information

Phone MAin 8900

City Ticket Office 221 Broadway


## UNCLE SAM TAKES HAND IN TONG WAR

*Chicago Hip Sing Quarters Raided by Federal Squad; Opium Outfits Seized*

[EXCLUSIVE DISPATCH]

CHICAGO, Oct. 31.—United States government agents today for the first time took a hand in the war between the Hip Sing and On Leong tongs here when a squad raided a Hip Sing establishment in South Clark street and arrested Chin Yee and Wang Ming. The agents found opium valued at $1000, five pipes and other accessories for opium smoking. The agents said they would ask that the two tong members be held under heavy bail.

The dove of peace still abides far from the Chinatown of Chicago where warring Hip Sing and On Leong tong members dart threatening glances at each other, or shoot, or heave bombs, according to the time, place and circumstances.

Reports sent out from New York declaring that representatives of the two tongs had agreed to a two weeks' truce, pending the discussion of final peace terms, only served to increase the bad feeling between On Leong leaders and some of the Hip Sings. Responsible On Leongs deny that a truce had been made. They declare that not a single On Leong leader had attended the New York peace conference.

## TO LIMIT DANCING

**Culver City Council Considers New Ordinance**

By a "Times" Staff Correspondent

CULVER CITY, Oct. 31.—An ordinance ruling that cafes, roadhouses and cabarets within the city limits of this city discontinue dancing at 2:30 a.m. will receive its first reading before City Council members Monday night.

An ordinance will also be adopted ruling a curfew law which will necessitate that all children up to 17 years of age be in their homes at 9 o'clock in the evening. City Council members passed a temporary resolution to this effect which was introduced by Police Captain Cain.

The first ordinance was asked by police in order that they may keep a closer check on the night life in the many boulevard cafes situated within the city limits. At the present time dancing, in many instances, is continued until daylight. Police believe the new ordinance will have a decided effect upon lessening of crime in and around the city.

RESORT IS SAVED

[EXCLUSIVE DISPATCH]

AGUA CALIENTE (Ariz.) Oct. 31.—Destruction by fire of the noted local resort possibly was averted by the opportune presence of a party of surveyors working on the new Southern Pacific main line. The engineers extinguished a fire that started in the laundry and that for a while threatened the main hotel structure.


for Railroad information call MEtropolitan 2000 Southern Pacific

San Francisco Via Santa Cruz and Yosemite 20% ROUND TRIP Motor Transit Stages 5th and Los Angeles Sts. Metropolitan 2000

Steamships

TKK The Pathway to the Sun

New Service—Fine, Large Steamers

DIRECT FROM LOS ANGELES TO THE ORIENT SOUTH AMERICA

PANAMA CANAL—MEXICO

ASK FOR LITERATURE

S. L. Kreider, Agent

LOS ANGELES 375 P. E. Bldg. Phone TRinity 6358

SAN DIEGO 230 Spreckels Bldg. Phone 626-12


## TO START DRIVE FOR COMMUNITY CHEST

[LOCAL CORRESPONDENCE]

ALHAMBRA, Oct. 31.—According to a survey of all the homes in Alhambra conducted this week by the Community Chest organization, Alhambra has a population of 27,600. It was announced today by John Seaser, chairman of the chest campaign committee.

Preparatory work is going rapidly forward for the chest drive, which will be held November 10 to 20. The goal has been set at $30,000, and the two cities of San Gabriel and Alhambra are uniting in the enterprise.

## SHEDS MORALS WITH TRESSES

**Bay-Stater Seeks Divorce; Wife Bobs Hair and Now Dances**

LYNN (Mass.) Oct. 31.—Because his wife bobbed her hair and became flapperized, Michael Carmelon seeks a divorce and custody of their four children. He asserted that after she cut her hair, his wife commenced to attend dances. Two detectives testified they trailed her in an automobile with a man much younger than herself.


Steamships

STEAMSHIP SAILINGS

San Francisco $14
SEATTLE 42.00
S.S. Ruth Alexander
11 a.m. Sunday
S.S. Dorothy Alexander
11 p.m. Tuesday
PORTLAND 36.00
S.S. Admiral Fiske
11 A.M. Today
S.S. Admiral Schley
11 a.m. Wednesday

NEW YORK
S.S. FINLAND
NOVEMBER 10

3 Sailings a Week to San Diego—Monday, Thursday and Friday

Los Angeles, 321 South Spring St. Phone TRinity 2951.
Long Beach, 124 W. Ocean Blvd.
San Pedro, 121 W. 7th St.
Hollywood, 6402 Hollywood Blvd. Telephone, GRanite 6121
Santa Ana, 113 W. 3rd St.
Pasadena, 294 E. Colorado St.

PACIFIC S.S.CO. The Admiral Line

MEALS and BERTH On Overnight Trips and Meals on Daytime trips—also dancing and other entertainments. Are ALL INCLUDED in The Low Fares for Travel on YALE or HARVARD of course!

TO SAN FRANCISCO
SAILING TODAY
4 P. M., S.S. HARVARD
Regular sailings Tuesday, Thursday, Friday and Saturday.

TO SAN DIEGO
SAILING TOMORROW
5:30 P.M., S.S. YALE
Regular sailings Wednesday, Thursday and Sunday.
Boat train leaves P. E. Depot one hour before each sailing.

LOS ANGELES-HONOLULU
Also to HILO
S.S. CITY OF LOS ANGELES
SAILS SATURDAY, NOV. 8

Los Angeles Steamship Co.
517 S. Spring St.
Telephone VAndike 2421

TIMES BRANCH OFFICE — 621 South Spring —

he
IFIC
from
nger Station
t and
Avenue
ECTIVE
OVEMBER 2nd
the above date, the
nd Southern Pacific
ly the Los Angeles
n at Fifth Street and
and all passenger
on Pacific will arrive
om the new station.
at First and Meyer
iscontinued.
s will find every comfort
their disposal in the new
ed convenience of a more
S LIMITED, distinctive
ervation-Car train, will
at 10:50 a.m.—Straight
—48 hours.
AL LIMITED, fast
the East, will leave at
ESS for Salt Lake City
p.m. Sleepers open at
llman reservations
formation
MAin 8900
ice 221 Broadway
Steamships
STEAMSHIP
SAILINGS
San Francisco $14 up
SEATTLE 42.00 up
S.S. Ruth Alexander
11 a.m. Sunday
S.S. Dorothy
Alexander
11 p.m. Tuesday
PORTLAND 36.00 up
S.S. Admiral Fiske
11 A.M. Today
S.S. Admiral Schley
11 a.m. Wednesday
NEW YORK
S.S. FINLAND
NOVEMBER 10
Sailings a Week to San
Diego—Monday, Thursday
and Friday
Los Angeles, 321 South Spring St.
Phone Tenney 2101.
Long Beach, 214 W. Ocean Blvd.
San Pedro, 221 W. 7th St.
Hollywood, 6362 Hollywood Blvd.
Glendale, 111 S. Brand Blvd.
Santa Ana, 112 W. 3rd St.
Pasadena, 264 E. Colorado St.
ACIFIC S.S. CO.
The Admiral Line
LOS ANGELES STEAMSHIP CO.
EALS and BERTH
Overnight Trips and Nights
Daytime, trips—also dancing
and other entertainment.
ALL INCLUDED in
The Low Fares for Travel on
YALE or
HARVARD
of course!
SAN FRANCISCO
SAILING TODAY
P. M. S.S. HARVARD
Other sailings Tuesday, Thurs-
day, Friday and Saturday.
TO SAN DIEGO
SAILING TOMORROW
5:30 P.M., S.S. YALE
Other sailings Wednesdays,
Thursdays and Sundays.
Ask train leaves P. E. Depot one
hour before each sailing.
LOS ANGELES-HONOLULU
Also to HILO
S.S. CITY OF LOS ANGELES
SAILS SATURDAY, NOV. 8
Angeles Steamship Co.
317 S. Spring St.
Telephone
VAndike 2421
ES BRANCH OFFICE
621 South Spring

# 28 States for Coolidge---12 States for Davis
# 1 State for La Follette---7 States Doubtful

# FINAL RETURNS

## Of the Greatest Non-Partizan Presidential Poll Ever Taken

# NEARLY 2,400,000 BALLOTS

## Have Been Cast---For Full Details Showing the Vote State by State, With Graphic Map of the Nation Indicating the Coolidge, Davis, La Follette, and Doubtful States, Get THE LITERARY DIGEST—

# Nov. 1st Number—Out To-Day—News-Stands—10c

IN THIS WEEK'S ISSUE of "The Literary Digest," out today, final returns are given on the greatest non-official Presidential poll ever attempted. For the past seven weeks, people in every State and in every locality have been voting. The poll both in actual number and in percentage of returns has proved to be the largest in history. The final figures show a total larger by more than one-quarter of a million votes than the next largest poll taken by "The Digest" early in the year. No poll ever taken has awakened such widespread interest. Newspapers have reported it week by week, politicians have eagerly watched the figures as published.

The final tabulation shows 2,386,052 ballots. The test of the accuracy of this poll as a reliable gage of public opinion, of course, remains to be seen when the election returns are in next Tuesday night. No matter by what means you receive them, whether by telephone, by radio, from bulletin boards, from the newspaper columns, or otherwise, you will surely wish to buy and have at hand this week's "Digest" for comparison.

In addition to the large table showing the votes cast in this poll State by State there is a graphic Map of the country which presents at a glance the Republican, Democratic, Progressive, and Doubtful states. These is also an illuminating table showing how the nation voted in the Harding-Cox election in 1920. It will be interesting to compare the returns next Tuesday night with this table.

There are several other big news-features in this number of "The Digest," among which are:

**The "Conspiracy" to Make Bryan President**
**Wyoming's Woman Candidate**
**La Follette's Attack on Wilson**
**Looking Into the Campaign "Barrels"**
**New Light on the Civil War in China**
**Britons Urged to Trade Among Themselves**
**South Africa's Fear of Asiatics**

**The Hookworm Killed by Fire-Extinguisher**
**Did the Ancients Have a Nickel?**
**Why Collars Wear Out in the Laundry**
**Flappers' Words and Others**
**A Catholic-Protestant Clan**
**Training for Incompetent Wives**
**Skyscrapers for Sky-Pilots**

**The West Coming Back On a Wave of Wheat**
**From Private to General, With One Hand Off**
**What Is Your Old Car Worth?**
**Business Does Not Mind Politics Much**

*Many Interesting Illustrations, Including the Best of the Week's Cartoons*

Official List
Radio Broadcasting Stations
Everyone who is interested in Radio
will be interested in the fourth edition,
revised and enlarged and fresh from the
press, of the standard Radio handbook—
PRACTICAL RADIO
by HENRY SMITH WILLIAMS, M.D., LL.D.
Author of "History of Science"
The official list of the United States
and Canada Broadcasting Stations as
published for the first time in this book,
gives the stations' call signal, location, by
whom operated and controlled, wave
length, power (watts), and service.
"Practical Radio" answers all your
questions about Radio equipment and
operation. It tells you how to make your
own "All types of serials and tuning
coils are explained, and full descriptions
given of heterodyne and neutrodyne of-
fices, variocouplers, variometers, loose
couplers, fixed condensers, "A," "B" and
"C" batteries, etc. 147 illustrations, in-
cluding diagrams. 438 pages. The
standard guide-book everywhere. 6000
copies ordered from Australia last week.
Cloth, $2.75, net; $2.87 postpaid.
Funk & Wagnalls Company, Publishers
354 Fourth Ave., New York City

The Literary Digest
FUNK & WAGNALLS COMPANY (Publishers of the Famous NEW Standard Dictionary) NEW YORK

Cross-Word Puzzlers
Whether it be a word of six letters
meaning "steel" or a word of twelve
letters meaning "a peculiar personal
characteristic"—whatever your problem
may be, the volume described below will
help you to find the exact words wanted
quickly and easily.
The FUNK & WAGNALLS
Practical Standard
Dictionary
Funk & Wagnalls Company, Publishers
354 Fourth Ave., New York City

# Hegira from Trojan Campus to Berkely Under Way

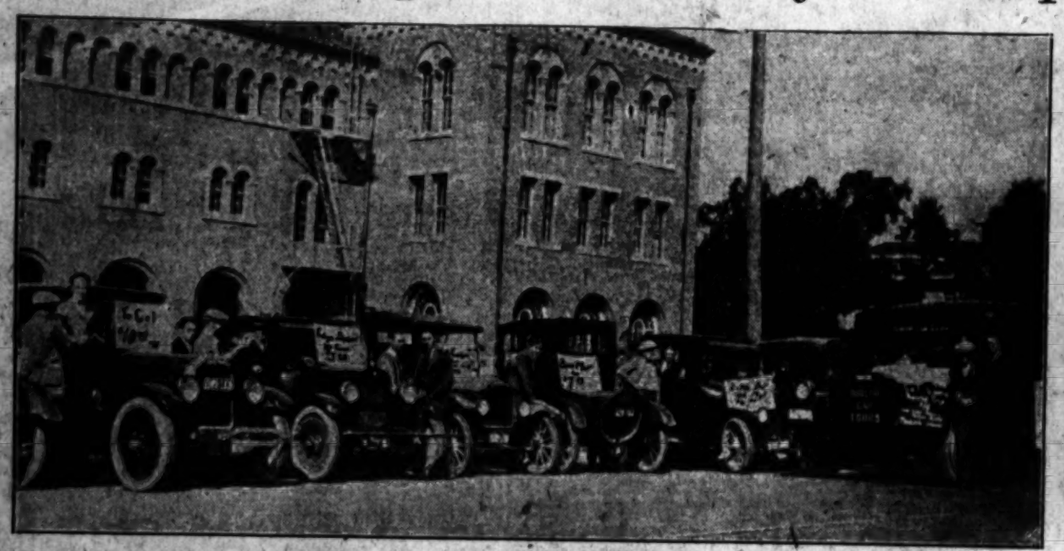

**Trojan Undergrads Turn Chauffeur**—The campus at U.S.C. resembled a depot at train time yesterday morning just before the students left for San Francisco. Cars lined up in front of the main building and enthusiastic students, anxious to get passengers to help defray the expenses of the trip to the Trojan-California game today at Berkeley, shouted their "cabs" like old timers in the taxi business. Prices ranged from $5 to $15 and the cars ranged fro m"flivvers" to the big 24-passenger parlor car. (Don Gillum photo.)

**Co-eds Have Fever, Too**—The hegira of Trojan students from Los Angeles to Berkeley is not confined to the male portion of the student body. In the above photo Adelle Fay (left), Lois Camp (center) and Anna Lee Camp are shown dolling up their car for the trip. (Don Gillum photo.)

**Film Star Thrifty**—Madelien Hu lock, film vamp, got her hea The Times yesterday said u showa putting it in "the Fi National Bank."

**How Grandfather Popped the Question**—At least this is the conception of Miss Florence Brown and Dickson Morgan of the manner in which our grandsires handled the event, as portrayed yesterday at the Friday Morning Club. (Times photo.)

**Will Cheer if Not Seasick**—S.S. Yale shared with other transportation lines the carrying of U.S.C. students to Berkeley for the big game today, in which the Trojans and Bears will fight it out for supremacy. The Yale carried 465 of the rooters. (Times photo.)

**Cozy Doesn't Look Sad**—Cozy Dolan, former Giant coach, is suing Judge Landis for $100,000 because of Dolan's banishment from baseball. (P. & A. photo.)

**Another Romance of Filmdom**—Thelma Salter and Matty Roubert, the original baby actor of the film, met yesterday for the first time in ten years. While Matty hasn't bought a ring yet, it is rumored in Hollywood that separation has increased childhood affection to a dangerous point. (Times photo.)

**Expos Boosts Apple Week**—"Tell 'em about apples" is the slogan of National Apple Week which began yesterday. Miss Claire Collins is shown in the above photo displaying some of the luscious fruit that is to be featured on Southern Pacific dining cars during the week.

**Greek Girls Dance for Benefit**—The Misses Sophia Taferis (left) and Tassio Antonio, accomplished daughters of Greece, who will participate in the "Night of All Nations" carnival and benefit ball at the Ambassador Auditorium on Armistice Night.

**Musical Star a High Flyer**—Miss Gertrude Laurence, well-known British musical comedy star, recently rushed from Baltimore to Washington by seaplane to keep an engagement in a Capital theater. Photo shows the star just after her arrival in Washington. (P .& A. photo.)

**Declares Boston Museum Bilked**—Henri Lapauze, curator of the Petit Palais in Paris, recently declared that the painting "Rosario Persico," bought by the Boston Museum as a work of Ingres, is false. The Paris curator is an expert on the work of Ingres. (P. & A. photo.)

**Nation Interested in Auto Show**—The interest of the automobile industry the nation over will center in Los Angeles during the coming week because of the Twelfth Annual Auto show which opens tonight. The above is an air view of the show grounds in the shadow of the Coliseum.

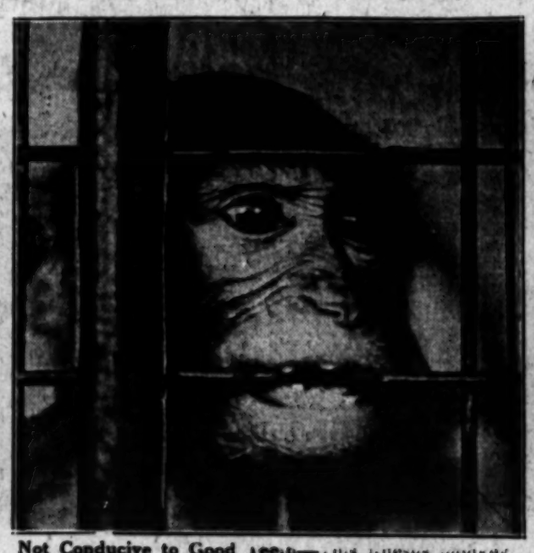

**Not Conducive to Good Teeth**—This lifeless monkey who makes his home at the Seelig Zoo wasn't mad or anything when the above photo was taken, despite the fact that he is biting the bar of his cage. As a matter of fact, he seemed pleased with the attention given him. (Times photo.)

**Victorious Hunters Exonerated**—Marion P. Beatty, Howard G. Thompson, Louis J. Euler and Dr. Wendell White as they looked on their return last night from bear and mountain lion hunting in Arizona, where they were illegally arrested and publicly exonerated by the Governor of the State. (Times photo.)

TODAY

U.S. SEA, THE ONL
DIDN'T SING "CALIFO
NIGHT WHEN THE TRA

SOUTHE

CARDS THUMP
SANTA CLA

Stanford Warriors Triu
by 20-to-0 Score

Fry and Bouge Outstan
Stars of the Day

Cardinals Show Great P
in Palo Alto Game

[EXCLUSIVE DISPATCH]
PALO ALTO, Oct.
Stanford's big red football
chine smashed through
stubborn but ineffective
fense of the Santa C
Bronchos here this after
for a 20-to-0 victory, exhib
power which had been cla
but never before shown
season.

Although Ernie Nevers s
the bench along with Capt.
Lawson and Center Baker, a
spite of the fact that Cudde
was only in the fray for
minutes, the potent Cardinal
so overwhelmed the gallant
Clara outfit in a convincing
way, the score failing to tel
tale.

Five times the Stanford
took the ball in its own terr
and marched right down the
every times scoring, and fum
twice when within a few
yards of the last chalk mark.
nine first downs were made.
Pop Warner's charges sh
their thorough knowledge of
the plays used in the game.
Hey and Bogue, who alter
at the fullback position, ca
the brunt of Stanford's attac
their capable shoulders there
very little to choose between
the hard-hitting backs. The
seven tried were almost all
powerful, giving the U.S.C. and
Santa scouts a little somethi
authentic in their note book
looks as though Stanford, lon
ly regarded as a superteam
straight football, has an a
game to be feared.

Stanford's first score came
it, a few minutes after the
of the game. Santa Clara
a weak punt, which Stanford
nered on the Bronchos' 40-
mark. Three successive
downs, made with yards to s
resulted in a touchdown. Hey
ing the pill. Cleveland missed
try for point.

Santa Clara came back wi
lot of pep, scoring four consec
first downs with Chisholm,
brilliant freshman, doing mo
the damage. Stanford recov
the ball on their own 35-yard
and then marched right down
field without losing possessio
the ball and scored another to
down, Hey again doing the ho
Caddeback was injected into
affair for a few minutes at
time, and he booted the
through the posts for an
point.

The third period was fairly
another team showing much o
fense, and resorting to the
ing game. In the fourth qu
Bogue took Hey's place, and
the ball close enough for Cu
back to attempt a field goal,
was short. Santa Clara booke
midfield, and Stanford staged
other march for the goal
making four consecutive
downs, Bogue finally carrying
down. Cleveland converte
ball over.

Earl Sande, the premier Am
can jockey, who sustained a
triple fracture of the left leg w
thrown in a race at Saratoga
past 4, is recovering and ex
to leave the hospital early in
ember. He plans to ride a

Walk

Quality

MEN
restra
wear will f
oxford—a
quality and

Your exact
Walk-Over

$7.00

Wall

359 So. Spring

# SPORTS
## The Los Angeles Times

SATURDAY MORNING, NOVEMBER 1, 1924.


# SOUTHERN CALIFORNIA FAVORED TO BREAK BEARS' FIVE-YEAR RECORD

## ...ARDS THUMP ...SANTA CLARA

*...ford Warriors Triumph by 20-to-0 Score*

*... and Bouge Outstanding Stars of the Day*

*...dinals Show Great Power in Palo Alto Game*

[EXCLUSIVE DISPATCH]

PALO ALTO, Oct. 31.—...nford's big red fotball ma... smashed through the ...born but ineffective de... of the Santa Clara ...chos here this afternoon ... 20-to-0 victory, exhibiting ...er which had been claimed ... never before shown this ...on.

...though Ernie Nevers sat on ...bench along with Capt. Jim ... and Center Baker, and in ... of the fact that Cuddeback ... only in the fray for a few ..., the potent Cardinal elev... overwhelmed the gallant Santa ... outfit in a convincing man... the score failing to tell the ...

... times the Stanford team ... the ball in its own territory ... marched right down the field, ... times scoring, and fumbling ... when within a few short ... of the last chalk mark. Six... first downs were made, and ... Warner's charges showed ... thorough knowledge of the ... used in the game.

... and Bogue, who alternated ... fullback position, carried ... brunt of Stanford's attack on ... capable shoulders, there be... little to choose between the ... backs. The few ... tried were almost all suc... giving the U.S.C. and Cali... scouts a little something to ... in their note books. It ... as though Stanford, general... regarded as a superteam on ... football, has an aerial ... to be feared.

...nford's first score came with... a few minutes after the start ... game. Santa Clara made ... punt, which Stanford cer... on the Bronchos' 40-yard ... Three successive first ... made with yards to spare, ... in a touchdown, Hey pack... the pill, Cleveland missed the ... point.

... Clara came back with a ... pep, scoring four consecutive ... downs with Chisholm, the ... freshman, doing most of ... damage. Stanford recovered ... ball on their own 25-yard line, ... then marched right down the ... without losing possession of ... ball and scored another touch... Hey again doing the honors. ... back was injected into the ... for a few minutes at this ... and he booted the ball ... the posts for an extra ...

The third period was fairly even, ... team showing much on of... and resorting to the kick... game. In the fourth quarter ... took Hey's place, and took ... ball close enough to Cudde... to attempt a field goal, which ... short. Santa Clara booted to ..., and Stanford started an... march for the goal line, ... four consecutive first ... Bogue finally carrying the ... over. Cleveland converted.

...Sande, the premier Ameri... jockey, who sustained a mul... fracture of the left leg when ... in a race at Saratoga, Au... is recovering and expects ... the hospital early in No... He plans to ride again.

## CHOOSIN' SIDES

Perhaps Walter Johnson and Babe Ruth used to do this when they were kids but, anyhow, they were caught in the act, not befitting for world's champs, just before they took part in a big exhibition game at Anaheim yesterday. Babe's side won the game.
[P. & A. Photo]

## RUTH SWATS TWO HOMERS

*Biffs Old Pill and Wins Own Game in Box Against Anaheim Elks—Johnson Honored*

BY FRANK B. HOWE

Fifteen thousand people, jammed into the Brea Bowl yesterday, saw Babe Ruth return to his old place on the pitching mound and let down a team composed of such stars as Ken Williams, Bob Meusel and Walter Johnson with six hits. The Ruth All-Stars took the game from the Anaheim Elks by an 11-to-1 count, Anaheim's lone tally coming when Meusel landed on one of Babe's offerings for a home-run in the ninth.

Soon after noon the crowd began arriving at the bowl and by the time the game was called the field was completely encircled by spectators who had come for two purposes—to honor Walter Johnson, an Anaheim native son, and to see home runs made. They certainly were not disappointed, for the mighty Babe twice hammered the ball so far that souvenir-hunting youngsters were still pursuing it at a late hour last night. In addition to the Ruth swats, Sam Crawford, Callahan and Meusel connected for four-baggers thus providing enough homers to satisfy even the most exacting bargain-hunting fan in the crowd.

The game was an echo of the famous series of some years ago when Babe Ruth, then a Red Sox pitcher, and Walter Johnson, pitching for Washington, engaged in a seven-game pitching duel, which Johnson captured by one game. Babe got plenty of revenge yesterday.

As if the presence of Ruth, Johnson and Meusel were not enough, the Anaheim Elks, sponsors of the affair, drafted into service a whole flock of celebrities who were scattered indiscriminately on both teams. Included among these were Sam Crawford, Rube Ellis, Carl Sawyer, Ken Williams and various others. Beans Reardon officiated behind the plate without casualties, while a famous name that will be found in the box score as base umpire is that of Cravath, who likewise got by without bloodshed.

Babe expended considerable energy under the hot sun and lasted the whole game. Johnson retired after the fifth, the natives having achieved their desire of seeing their hero in action. To Babe's credit must be chronicled the fact that he registered five strikeouts. If Christy Walsh keeps on, he will turn a rejuvenated pitcher back to Miller Huggins next year. Incidentally yesterday's game was the last in which the barnstorming stars will appear, the November 1 deadline taking effect today. Of the fifteen games in which Ruth and Meusel have appeared on their tour, Babe's team has won every one, despite Meusel's frantic efforts to break the jinx and grab at least one.

All in all, yesterday's exhibition was probably the greatest de luxe sand lot game Southern California has ever seen. The splendid crowds that have attended the Ruth-Meusel games in every city will undoubtedly insure the appearance of the nation's greatest ball players on the Coast in post-season games in following years. The score follows:

| ANAHEIM ELKS | AB | R | H | O | A |
|---|---|---|---|---|---|
| Beady, cf | 4 | 0 | 0 | 1 | 0 |
| Smith, 3b | 4 | 0 | 1 | 1 | 3 |
| Meusel, rf | 4 | 1 | 1 | 2 | 0 |
| Williams, lf | 4 | 0 | 0 | 0 | 0 |
| Stanbridge, 1b | 4 | 0 | 0 | 9 | 0 |
| Bush, ss | 3 | 0 | 0 | 0 | 4 |
| Prince, 2b | 3 | 0 | 0 | 2 | 3 |
| Collier, c | 3 | 0 | 0 | 5 | 0 |
| W. Johnson, p | 3 | 0 | 1 | 0 | 2 |
| Hughes, p | 0 | 0 | 0 | 0 | 0 |
| Totals | 36 | 1 | 3 | 20 | 9 |

| RUTH'S STARS | AB | R | H | O | A |
|---|---|---|---|---|---|
| Johnson, 2b | 3 | 1 | 1 | 1 | 3 |
| Old Cialis, ss | 3 | 1 | 1 | 1 | 3 |
| Crawford, 3b | 3 | 1 | 1 | 1 | 1 |
| Ruth, p | 3 | 2 | 2 | 0 | 1 |
| Ellis, 1b | 4 | 1 | 1 | 11 | 0 |
| Hawkins, lf | 4 | 0 | 0 | 1 | 0 |
| Tyrell, c | 4 | 0 | 0 | 5 | 0 |
| Sawyer, rf | 4 | 0 | 0 | 0 | 0 |
| Callahan, cf | 4 | 0 | 0 | 2 | 0 |
| Totals | 41 | 11 | 10 | 27 | 8 |

| | | | | | | | | | |
|---|---|---|---|---|---|---|---|---|---|
| Ruth's Stars | 2 | 0 | 0 | 0 | 5 | 4 | 0 | 0 | 11 |
| Elks | 0 | 0 | 0 | 0 | 0 | 0 | 0 | 1 | 1 |
| Anaheim Elks | 1 | 0 | 0 | 0 | 0 | 0 | 0 | 0 | 1 |
| Ellis | 1 | 0 | 1 | 0 | 0 | 0 | 0 | 0 | 1 |

SUMMARY

Errors—Bush, 2; Prince, Collier, Johnson, Tyrell, Sawyer. Passed balls—Collier, 2. Two-base hits—McCallen, Sawyer. Sacrifice hits—Tyrell. Bases on balls—Off Johnson, 1; off Ruth, 2. Struck out—By Ruth, 2; by Johnson, 2; by Hughes, 1. Umpires—Cravath, Reardon. Time—1:30.

## HOPPE-SCHAEFER IN BIG MATCH HERE

[BY A. P. NIGHT WIRE]

CHICAGO, Oct. 31.—Willie Hoppe today accepted the challenge of Young Jake Schaefer to play him two matches for the 18.2 balk line billiard championship of 3200 points each in eight blocks of 400 points each on afternoons and evenings; the first match to take place in Los Angeles, November 25, 26, 27 and 28, and the second at San Francisco, December 2, 3, 4 and 5.

The match will have a direct bearing on the next international balk line championship in February.

## IDAHO WINS OVER O. A. C.

*Vandals Score Sensational 22 to 0 Victory Over Oregon Team in Game on Muddy Field*

[BY A. P. NIGHT WIRE]

CORVALLIS (Or.) Oct. 31.—The University of Idaho today defeated the Oregon Agricultural College 22 to 0 in a game featured by passing and punting. The field was very muddy and there was scarcity of scrimmage play.

Idaho scored two touchdowns in the first period, both the result of a series of long passes by Stivers. Vesser scored the first touchdown and Stivers failed to convert. Following an exchange of kicks, Idaho took the ball on downs and Cameron carried the ball across for the second touchdown. Stivers kicked goal.

The game so far was mostly passing and punting with very little scrimmage.

Idaho opened up with another series of passes in the second period that quickly brought another touchdown, Vesser going across the goal line to receive the ball on the last play. Stivers failed to kick goal. The Aggies started a drive late in the period which brought the ball to Idaho's 20-yard line with four long passes but the half ended before they could score.

Neither team scored in the third period during which the ball went back and forth with neither side getting a break. Idaho continued to play an open game. Near the end of the period, Idaho advanced the ball to the Aggies' 13-yard line, but Schulmerich intercepted a pass and carried the ball to his 20-yard line just before the period ended.

In the fourth period the ball went back and fourth mostly by passing, without a break until a few minutes before the end when Stivers made a place kick from the Aggies' 17-yard line. The place kick followed an exchange of punts and a fumble by O.A.C., which Idaho recovered on the Aggies' 35-yard line. A long pass


(Coptinued on Page 10, Column 6)


## STATZ IS DEFEATED IN FINAL

*Loses to Splendid Golf of Fuller Thompson at Griffith Park*

Arnold Statz, outfielder for the Chicago Cubs in the summer months, and golfer the rest of the time, was eliminated in the final round of the baseball players' tournament at Griffith Park yesterday, losing 2 to 1, in a sensational match. Although Statz was the general favorite, he was forced to give Thompson, a former New York Giant, a stroke, and few players could give Thompson a stroke at Griffith Park and beat him.

J. A. Patterson, who is the Griffith Park professional, and once a baseball player himself, declares that he never saw a better match played on the municipal links. Statz had a 74, and Thompson a 73, and the tide of battle shifted back and forth frequently, giving a large gallery a real thrill.

Their cards follow:

| | | | | | | | | | | |
|---|---|---|---|---|---|---|---|---|---|---|
| Par out | 4 | 4 | 4 | 4 | 4 | 4 | 5 | 5 | —38 | |
| Statz | 5 | 4 | 4 | 4 | 3 | 4 | 5 | 5 | —36 | |
| Thompson | 4 | 5 | 5 | 4 | 4 | 3 | 5 | 4 | —36 | |
| Par in | 4 | 4 | 4 | 3 | 5 | 4 | 4 | 5 | —33—71 | |
| Statz | 4 | 5 | 4 | 3 | 5 | 4 | 4 | 4 | —33—74 | |
| Thompson | 4 | 4 | 5 | 3 | 5 | 5 | 4 | 4 | —37—73 | |

Two matches in the tournament will be played Monday.

## GRID MENU FOR TODAY

LOCAL

Whittier at Occidental.
Local U.C. vs. Pomona at Claremont
Caltech at Redlands.
U.S.C. frosh vs. Cal. frosh at Coliseum.
Santa Ana J.C. at Loyola.
Pasadena A.C. vs. U.S.S. Pennsylvania at Tournament Park, Pasadena.

PACIFIC COAST

U.S.C. at California.
University of Washington at Oregon University.
Oregon Aggies at Idaho.
New Mexico at Arizona.
California Aggies at College of Pacific.
Pacific University at College of Puget Sound.

EAST

Army at Yale.
Boston U. at Harvard.
Swarthmore at Princeton.
Columbia at Cornell.
Pittsburg at Syracuse.
W. and J. at Detroit College.
Lafayette at Pennsylvania.
Penn. State at Navy.
Brown at Dartmouth.
Providence at Colgate.

MIDWEST

Iowa at Illinois.
Georgia Tech at Notre Dame.
Wooster at Ohio State.
Missouri at Nebraska.
Perdue at Chicago.
Michigan at Minnesota.
Indiana at Northwestern.

SOUTH

Centre at Kentucky.
Furman at Georgetown.
Bethany at West Virginia.
Washington and Lee at Virginia.
Auburn at Vanderbilt.
Mississippi at Alabama.
Gettysburg at Dickinson.

## LESTER LARRUPS JOHNSON

*Big Irishman Gives Iowa Heavy a Terrific Lacing in Main Event at Hollywood Stadium*

Master Pat Lester—eh? Well they'll have to take off their velours to you from now on, after the way you massacred Floyd Johnson in the main event at the Hollywood stadium last night before a good house. The big Irishman from San Francisco made a great hit with the fans by the decisive manner in which he walloped so good a trial horse as Johnson.

In the first round Johnson started out very confident. He rocked the big 250-pounder with rights and lefts to the jaw. For a time he had Pat in a bad way and it looked as if Lester would go to the floor almost any moment. The Celt rallied, however, toward the end of the session and weathered the storm.

In the second Lester had a flastic message to deliver and he took Floyd's receipt for it. Cleverly coached by his seconds, Lester came back with a world of fight.

BUSTS NOSE

Suddenly, he caught Johnson with a terrific right on the nose, busting it open and spilling the dago red all over the canvas. Johnson went into a Sitting Bull but refused to take a count. When he got up, Pat beat him almost into a pulp.

In the third, Lester opened up a nasty cut under Floyd's right eye contributing more carmine to the immediate surroundings. The fourth was a sheer slugging match with Lester having all the better of it. He fairly butchered the misguided young man from Iowa. Johnson was game, however, and stuck to his guns. Lester towered over Johnson. The big Irishman is rather slow, but carries a great kick in that right mauler of his.

It was announced that Johnny Adams and Tommy Carter would clash in the main event at the Stadium next Friday.

OH, YOU VINCENT!

Sailor Billy Vincent sent Sailor Joyce to Davy Jones's locker in the early part of the first round of the semi-wind-up. Just thirty seconds after Joyce raised his gloved hands, he was floating in a haze of flickering clouds. The end came with a jerk when Vincent caught his fellow-jackie with a right flush to the jaw and the good ship Joyce careened badly for the count of nine. When he lurched to his feet, Joyce was again droped into the kelp with a triphammer right and left to the face and then he did a flying tuna to the dark unfathomed caves of the ocean.

CUTS LEFT EYE

"Dutch" Crozier defeated Johnny O'Connor. Crozier was in front in every round. He was too skillful for O'Connor. Crozier cut O'Connor's left eye in the second round and this bothered the Irishman a great deal during the rest of the scrap. Crozier delivered a lot of body blows and frequently caught his man coming in.

Sailor Reed was given a close verdict over Young Burmay. Reed is the windmill type of battler, keeping both hands going all the time. He did most of the leading. Burmay cut Reed's left eye in the third round and the optic bled profusely. Reed finished strongly. One judge gave it to


(Continued on Page 10, Column 4)


## HENDRICKS DICKERS WITH SEALS FOR BERT ELLISON

[EXCLUSIVE DISPATCH]

SAN FRANCISCO, Oct. 31.—Jack Hendricks, manager of the Cincinnati team in the National League, will meet with the owners of the Seals at Recreation Park Sunday morning at 10 o'clock to try to make a deal for Bert Ellison, first baseman and manager of the Seals. The death of Jake Daubert, veteran first baseman of the Cincinnati team, makes it imperative to get another first sacker.

Hendricks thinks Bert Ellison is the best first baseman in the minors and he is here to buy him if he can.

Joe Engel, scout for the Washington team, world's champions, left for Los Angeles tonight to see Walter Johnson. Walter wants to buy a club in the Pacific Coast League. Clark Griffith, president of the Washington club, wants Johnson to pitch for Washington again and is prepared to offer him fancy inducements.

Before leaving for the South tonight Engel said:

"I am prepared to offer Walter Johnson more money than was ever paid to a major league player before. Washington needs him and is willing to pay for him. When I say more money, I mean Babe Ruth, too. Johnson was the leading pitcher of the American League last year and he is the idol of the fans. Washington simply can't afford to lose him at this time."

Jack Hendricks came west to see the Seattle and St. Paul teams play their little world's series in Seattle. The teams played one game and the rain stopped the others. Hendricks came to San Francisco with Red Killefer, manager of the Seattle club. Killefer went to Los Angeles tonight. Hendricks stayed over to talk to Strub, Graham and Putnam Sunday. He will also see the California-U.S.C. football game tomorrow afternoon.

Hendricks says he is interested in Jimmy Welsh, the fine young player of the Seattle club, but says the price made him so far is prohibitive. The man he really wants is Bert Ellison. If he pays the price he can get him.

## TODAY'S LEADING ACTORS

BY FEG MURRAY

Above are the faces of two gentlemen whose football teams will cause the Berkeley Bowl to be filled with thousands of frenzied spectators this afternoon. Neither Smith nor Henderson would win a prize in a beauty contest, but both have been successful at putting the Pacific Coast well on the football map in the last few years.

## U.S.S. IDAHO TRIUMPHS

*California Sailors Take Short End of 14 to 7 Score in Football Game at Harbor*

Lieut. John Lawbaugh, hopping along on one leg and with both hands mangled, carried the U.S.S. Idaho eleven through to a 14-to-7 victory at Trona Field yesterday afternoon over the U.S.S. California.

Straight football by the Idaho won the game, which was a tooth-and-nail scrap from gun to gun. The result was the difference between good headwork on the part of Lawbaugh and the lack of judgment by Herb Ballinger, captain and quarter for the California, both squads being remarkably well matched in strength of line and speed of backfield.

Both of Idaho's touchdowns were put over in the second quarter after the California had passed up two excellent opportunities in the first stanza. Ballinger attempted two field goals when the ball was already in the shadow of the goal post and both times he was blocked.

Early in the second quarter Lawbaugh carried the ball through tackle for 15 yards and then handed it to Knapp, who carted it around end for 35 yards and a touchdown. Lawbaugh converted. The second tally was a dead ringer for the first, Lawbaugh again carried the ball through tackle and Knapp carried it down the field on the next play.

Ballinger was responsible for the prune charges' seven points. In the middle of the last quarter, with both feet in the midfield line, he shot the ball forty-five yards to Tryor, who went over without opposition. Ballinger converted. The California, fighting for a tied score, carried the ball within scoring distance twice before the final whistle, but were unable to pierce the Idaho's line at the critical point. The California team is an aggregation of good football players, but they failed consistently to do the proper thing at the right time yesterday. Lawbaugh's win was gained purely through good headwork. For example, the California team attempted thirteen passes and completed three, while the Idaho started four and completed three.

Lawbaugh, Knapp and Wickens came through with the punches that won the game, while Debias and Laroque showed to advantage in snagging the enemy.

Peewee Newhall was the spectacular young man for California and had the squad had two more men like him and Ballinger, the result would have been different. Taylor and Nidda also played good ball.

The game gives the Idaho a clear course for the championship of battleship division No. 4. The line-ups follow:

| U.S.S. Idaho—14 | | U.S.S. California—7 |
|---|---|---|
| Debias | L.E.R. | Nidda |
| Wilkes | L.T.R. | Debias |
| Krause | L.G.R. | Tanquilond |
| Sellinger | C. | Ward |
| Redmond | R.G.L. | Hansen |
| Lowry | R.T.L. | Stewart |
| Kasser | R.E.L. | Taylor |
| Lawbaugh (c.) | Q. | Ballinger |
| | | Matthews (c.) |
| Knapp, Laroque | L.H.R. | Bliss |
| Wood | R.H.L. | Cassil |
| Wickens | F. | Newhall |

SCORE BY QUARTERS

| | | | | | |
|---|---|---|---|---|---|
| U.S.S. Idaho | 0 | 14 | 0 | 0 | —14 |
| U.S.S. California | 0 | 0 | 0 | 7 | — 7 |

Officials: Referee—Command, Richardson, U.S.S. Pennsylvania. Umpire—Ign Hughes, U.S.S. Pennsylvania. Field judge—Evelyn Hoffman, U.S.S. Nevada. Head linesman—Ensign Hoffman, U.S.S. Pennsylvania.

## DOW AND TRIPP WIN REDLANDS FOURSOME

[EXCLUSIVE DISPATCH]

REDLANDS, Oct. 31. — E. E. Dow and C. J. Tripp won the foursome at the Redlands Country Club which featured the week with a 66. The scores were as follows:

| | | |
|---|---|---|
| E. E. Dow and C. J. Tripp | 75 | 9—66 |
| C. C. Hatch and F. Reeser | 72 | 6—69 |
| J. R. Finlay and W. J. Babe | 78 | 10—68 |
| R. Hornby and W. B. Power | 74 | 5—69 |
| K. A. MacDonald and S. R. Hotchkiss | 79 | 10—69 |
| W. C. Miller and C. F. Smith | 79 | 10—69 |
| G. F. Humphrey and W. E. Babcock | 80 | 11—69 |
| E. M. Cope and J. W. Booth | 89 | 15—74 |
| D. C. MacDonald and V. C. Kincaid | 89 | 15—74 |

## MULTNOMAH WILL HAVE STRONG TEAM

[BY A. P. NIGHT WIRE]

PORTLAND (Or.) Oct. 31.—The Multnomah Amateur Athletic Club will have the strongest football aggregation it has had in years in the field Saturday to stop the onslaught of the powerful St. Mary's team from Oakland, Cal. Coach "Hap" Miller will throw his whole strength into the fray in an effort to humble the southern invaders.

Coach Miller said he is going up against the hardest competition he has had yet this year. Twenty-three St. Mary's players were here today with Coach Madigan and had a workout on Multnomah field.

## RIVAL ELEVENS MINGLE TODAY

*Bruins and Trojans Primed for Annual Fracas*

*Weather Man's Predictions Are Gloomy*

*Berkeley a Mad-House on Eve of Struggle*

BY BILL HENRY
"Times" Staff Correspondent
[EXCLUSIVE DISPATCH]

SAN FRANCISCO, Oct. 31. Questions of eligibility and scholarship having been elbowed, at least temporarily, on to the side lines, the surviving stalwarts of the University of California and the University of Southern California will tangle tomorrow to settle the all-important question "whose football team is best?" Some 60,000 citizens of the State will pay good money to see the question answered, while literally hundreds of thousands all over the country will be eagerly scanning the dispatches for the result.

Both teams come to the game undefeated and tonight this usually fogbound burg has on display as a good omen for the Trojans a real Southern California sky with every star doing its best to throw some light upon the situation. Clear weather, such as San Francisco enjoyed today, is what the Trojans are praying for and while the weatherman gloomily predicts unsettled weather it is admitted that he predicted the same for today and a real Southern California day was the result.

UNDEFEATED

Undefeated in five seasons of bitterly contested gridiron campaigning, Andy Smith's Golden Bears tonight are on the eve of going into battle shortenders for the first time. For once the San Francisco sport scribes, ordinarily scornful and inclined to spoof anything that hails from south of the Tehachapi, are talking all 'bout the tough luck that has assailed the Bears and asserting that nothing but a remarkable exhibition of fighting spirit can turn the tide of battle to the champions.

And unquestionably the Trojans are strong favorites to win. Even the most rabid California supporters are only suggesting that we "wait and see." They have a sort of sublime faith in the star of destiny which has hovered over the California campus for five successive years and refuse to believe that it has deserted them.

Looking at the two teams from a calm and impartial viewpoint it is impossible to find one single reason why California should win.


(Continued on Page 10, Column 3)



Walk Over

*Quality for Half a Century*

Oak and Glass Tan or Black Calf.... $10

MEN of business who demand restrained and dignified footwear will favor this smart new fall oxford—a thoroughbred in style, quality and good taste.

Your exact fit is among the many Walk-Over lasts.

$7.00 $8.50 & $10.00

JESBERG'S
Walk-Over Shops
618 S. Broadway
359 S. Spring St.

359 So. Spring Open Saturday Evenings



B. H. DYAS CO.
7TH AT OLIVE
FAber 2020

BRISTOL STEEL SHAFTED CLUBS
$4.75!

—A Dyas feature for the LAST DAY of the Anniversary Sale! Practically all models of Steelshaft Clubs for both Men and Women!

—Seldom is it possible to secure such dandy Clubs at anywhere near so low a price!

*Lessons in Golf by appointment with Bob Morrison*

50 TENNIS RACKETS
$3.95!

—Also a LAST DAY feature for Saturday! "Reliance" special Rackets in 13 and 13½ ounce weights.

—*"American" Rackets are equally unusual at $5.95!*

# Lincoln Wins Over Manual in Thrilling Game, 21 to 20; Romans Beat Hollywood, 7 to

## RAILSPLITTERS NAB HOT SCRAP

*Great Manual Rally Short by One Point*

*Lampe and Nolan Star for Lincoln Crew*

*Martin Features With Long Run for Score*

BY ROBERT E. RAY

Despite a great rally in the last half, the scrappy Manual Arts eleven yesterday went down to defeat before the equally scrappy Lincoln gridders by a score of 21 to 20 in as hectic a football game as has been staged in City League circles. Six thousand fans in the Coliseum were thrilled by Lincoln's feat of running up a 21-point lead in the first two and one-half quarters of play and the thrilled some more when the fighting Artisians, refusing to admit they were licked, came back with three touchdowns on their own account, only to lose out by the apparently insignificant, but all-important margin of 1 point.

It was a great game—to watch—with thrills galore sprinkled all through the battle from the opening minutes of the play until the game ended with the Railsplitters in possession of the pigskin on Manual's 40-yard line and waiting for the gun to end the suspense.

LAMPE SHINES

Ralph Lampe, hustling, little Lincoln half-back, distinguished himself as the hero of the Railsplitter victory. Lampe followed his interference well and was poison to the Toilers in the open and it was his great ground-gaining ability that resulted in the Manual downfall. When the Railsplitters had the ball within the Manual 10-yard line Milt Nolan was given the job of bucking it over, but it was always Lampe who saw to it that the ball was advance to the Toilers' 10-yard line.

Fullback Martin and Junior Hanford were the punch of the Manual backfield, the former especially turning in several good runs at critical times. Martin's 30-yard return of Lampe's punt, his twenty-yard dash on a fake split buck and his two bucks from the 6-yard mark, gave Manual its first touchdown, while it was Martin in the final period, who intercepted Nolan's pass and raced eighty yards to the final Toiler score. Hanford got off a couple of long runs and did good work in gaining through the line.

TAKE THE LEAD

The Railsplitters took the lead in the opening quarter, rushing over a touchdown on the Artisans in the first three minutes of play. Nolan kicked off and the Toilers promptly punted back to Lincoln's forty-yard line. Nolan broke through for ten yards on the first play, and then a series of end runs and off-tackle smashes by Lampe and Nolan, with the former packing the pigskin most of the time, carried the ball to the 6-yard mark. Nolan plowed over tackle for a touchdown on his fourth try. Nolan also kicked goal.

Lincoln started off with a rush in the second half, getting the ball on their own 32-yard line after Nolan had kicked off over the goal and Manual had punted back. Lampe skirted left end for 11 yards and Nolan followed with a 15-yard off-tackle smash. Lampe broke away to the Manual 34-yard line, but there the Toilers held. Nolan tried a drop-kick, but it went wide over the goal line. Manual took the ball on its 20-yard mark and attempted to punt. A mass of orange and black jerseys smothered the attempt and the ball squirted up in the air and took another high bound on landing. Lampe rushed in from nowhere, leaped up and grabbed the ball, but Manual stopped him on the 2-yard mark. Four off-tackle smashes by Nolan and the Railsplitters had another touchdown, Milt crashing over from the 1-foot line to score. Nolan kicked goal.

The next Lincoln touchdown took little time, a 15-yard penalty giving the Railsplitters the ball on Manual's 23-yard mark. Lampe then dodged his way through the bewildered Toilers for a third Lincoln touchdown. Nolan kicked goal.

TOILERS WAKE UP

Near the end of the third quarter the Toilers woke up, Martin running back a Lincoln punt to the 38-yard line. Three smashes gained twelve yards, and then Martin took the ball around left end to the 6-yard mark on a fake split buck. Two lunges by Martin took the ball over. Lincoln blocked Stever's place kick, and in doing so won the game, but no one thought that would decide the contest then.

In the fourth period the Toilers topped off a rush down the field when Hanford passed over the line to DeMiceli for a touchdown. Stever converted this one. Martin's 30-yard run after intercepting a Lincoln pass finished the scoring just before the game ended. Stever kicked goal again.

| Lincoln (21.) | | Manual Arts (20.) |
|---|---|---|
| Edmondson | L.E.R. | DeMiceli |
| Hickey | L.T.R. | Davis |
| Hall | L.G.R. | Smith |
| Pennifill | C. | Hall |
| Pollock | R.G.L. | Berry |
| Young | R.T.L. | Albertson |
| Hawkins | R.E.L. | Mayo |
| Stief | Q. | Howe |
| McCulloch | L.H.R. | Bond |
| Lampe | R.H.L. | Hanford |
| Nolan | F. | Martin |

Substitutions—Lincoln, Smith for Stief; Manual Arts, McFadden for DeMiceli, Wooley for Smith, McDonald for Bond, Wooley for Hanford, Stewart for Berry.

Touchdowns—Nolan, 2; Lampe, Martin, 2; DeMiceli.

Goals after touchdown—Nolan, 2; Stever, 1.

SCORE BY QUARTERS

| | 1 | 2 | 3 | 4 | Tot. |
|---|---|---|---|---|---|
| Lincoln | 7 | 14 | 0 | 0 | 21 |
| Manual Arts | 0 | 0 | 6 | 14 | 20 |

Officials—Referee, Tyrrell; umpire, Phillips; head linesman, Schafer; field judge, Utt.

## HOLLYWOOD OUTFIT FACES COLORED NINE

Hoping to win their share of the $500 prize money which will go to the winners, the Hollywood Merchants have lined up a powerful club with Lester Cook at the helm to start play in the Southern California Winter League tomorrow afternoon at the Hollywood park. The opponents for the Cinema boosters will be the Colored All-Stars, who figure to give Cook's charges a battle. More than 5000 fans are expected out to view the Movie club's first league game.

## IN THE LOCAL LIMELIGHT TODAY

The huge individual parked over the football is Word, 200-pound Whittier center, who goes into action against Occidental at Eagle Rock this afternoon. Top right photo shows Dave Ridderhoff, sterling line plunger and captain of the Tigers. Eugene Nixon, Pomona coach, is shown at the upper left. His squad entertains the local University of California eleven at Claremont today.

## RIVAL ELEVENS MINGLE TODAY

(Continued from Ninth Page)

A comparison of the teams as teams or as individuals finds the balance all in favor of the Southern California squad. On California's side the only advantages lie in playing the game on a home field, the morale that goes with five years of continuous success and a perfect record of having "out smarted" U.S.C. on each of the occasions on which they have met.

Take the backfields. At quarter California has Carlson, a veteran of many seasons of prep football, but playing his first varsity season at California. U.S.C. has Capt. John Hawkins, a mammoth of a man, playing his third season of varsity football and, while it is his first at quarterback, he is seasoned at the position, which he played throughout high school and one year at junior college. Neither team has a topnotch sub.

The other backs who will start for California are Dixon, a senior playing his first year as a genuine regular; Jahs, a sophomore with no varsity experience, and Imlay, a flashy but inexperienced player. The substitutes are Al Young, regular fullback who has a bad knee; Brown, another new man, and Griffin. Carlson and Imlay are the pick of the lot, and the rest of them have yet to do enough to qualify them as stars.

U.S.C. has Riddle and Earle, sensational line plungers; Newman, an exceptional interference runner and forward passer; Lefebvre, Lorenzen, Bob Lee, Morton Kaer, Otto Anderson, Green and a mess of other gentlemen who can snort around the ends or off tackle with ease and abandon. Individually the Trojans are better than the Bears and the substitutes are much better. Lee, Anderson and Dorsey can kick as well as Dixon.

OUT WITH INJURIES

For ends California has Mell, a veteran of one year, and two or three inexperienced substitutes. Thatcher, his best end, is out with injuries. U.S.C. has Dorsey, Stark, Hobbs, Adams and Phythian of last year's varsity and Badgro, Knight and several other ex-freshmen. The Trojans, on paper at least, have an edge.

At tackle positions U.S.C. has Norman Anderson, one of the greatest tackles the West has ever seen, and Fay Thomas, both huge men with varsity experience. California has White, who used to play fullback for Southern Branch, Bargent, who was not on the varsity last year, and Bart Cock, who used to play fullback for Santa Ana and has blossomed out as a tackle within the past two weeks. Looks like a big edge for U.S.C. there.

California's guards are Niswander and Couper, both fairly big but with little varsity experience. U.S.C. has Taylor and Gorrell, both new men. At center the Bears have their only ace, Babe Horrell, who has proved himself to be a truly great center. He ought to be better in his position than either Holly Adams or Cravath.

On the face of it then, U.S.C. has either an edge or at worst an even break. In every position except center. On the records of the two teams the Trojans likewise have an edge, only two touchdowns having been scored against them—one of those a fluke—and every game having been won so satisfactorily that the result was no doubt for only a few minutes after the kickoff.

California, on the other hand, has had just one battle after another but has always had zip to pull the game out of the fire.

Right there is to be found the one factor which prevents a reasonably certain prediction of Trojan victory. The Bears have not been giving anybody a terrific licking but, on the other hand, they have always had just enough strength and just enough variety of play and just enough brains to pull said plays at the opportune moments, to win regardless of the strength of their opponents.

Only eleven men can play at one time and as one local scribe put it, "well, Andy Smith only has about eleven guys but I'll say this for 'em, those eleven guys certainly know their groceries." To interpret for the benefit of the uninitiated, the expert means that Andy's eleven men are all top-notchers in their various positions and if he doesn't have to make too many substitutions, Andy can figure on giving anybody a run for their money with his first team.

To make any use of his admittedly superior substitutes, Coach Henderson must set a furious pace from the start and this he has threatened to do. Henderson has the men to throw into the game to keep his team going at top speed for the full sixty minutes, while Smith can't do it. Henderson's best chance of victory is to let loose an onslaught and keep it going so that his ample reserve power can make itself felt toward the end of the fracas.

To sum up—U.S.C. is a logical favorite. The Trojans are out to win. But their margin of superiority is not great. It is not enough to carry the tide of battle should Henderson wait for the breaks and the breaks go against him. The manner in which the two teams are run will have a whole lot to do with the result and victory or failure will largely depend on what kind of stuff is found beneath the scalps of Messrs. Carlson of California and Hawkins of U.S.C.

SHARPEN TEETH

Tonight the Bears are sharpening their teeth and claws under the restful shadow of old Mount Tamalpais, while the Trojans are trying their best to get a good night's sleep to the accompaniment of the clickety-click of the Padre's wheels as she eats up the miles between Los Angeles and Oakland. Following are the line-ups and weights as announced locally.

| Wts. | California | Positions | U.S.C. | Wts. |
|---|---|---|---|---|
| 187 | C. Hall | L.E.R. | R. Adams | 172 |
| 192 | Phillips | L.T.R. | Dorsey | 190 |
| 192 | Niswander | L.G.R. | Gorrell | 180 |
| 185 | Horrell (c.) | C. | Cravath | 185 |
| 195 | Couper | R.G.L. | Taylor | 195 |
| 185 | Sargent | R.T.L. | N. Anderson | 210 |
| 170 | Huber | R.E.L. | Stark | 180 |
| 178 | Carlson | Q. | Hawkins (c.) | 178 |
| 190 | Dixon | L.H.R. | Newman | 175 |
| 170 | Imlay | R.H.L. | Lee | 170 |
| 160 | Jahs | F. | Riddle | 175 |

Officials—Gueyer, referee; John Griffith, umpire; J. C. Cove, head linesman; Dud Chaffee, field judge.

## YOUNG BURNS UP COURSE

*Racine Racing Pilot's Stock Goes Soaring for Tomorrow's Races at Ascot by Practice Performance*

Little "Curley" Young, diminutive youngster from Racine, Wis., proved the hero of yesterday afternoon's practice period at Ascot Speedway. At the wheel of his single-seater Frontenac, the 18-year-old daredevil drove hub-to-hub with "Smiling George" Beck and Fred Locklider for several laps, finally outgaming them on the turns and finished off his day's work by showing Ralph Ormsby, Indiana champion, the way home in a three-lap sprint. As a result of Young's surprising showing his stock went up many points among those who are keeping close watch on the tuning-up work preceding tomorrow afternoon's speed seance at Ascot.

"Curley's speed was particularly disconcerting to Frank Lockhart, the local "boy wonder." Frank had his bride of two days out to witness the comparative speed between his No. 27 and the chariots of the eastern invaders. The Hollywood youngster was eagerly clocked by the other drivers, but following instructions from Judge Frederickson, referee-in-chief, the easterners were not allowed to practice on the track while Lockhart, Jack Logan, Cliff Bergere and Gus Schrader were working out. When Young, Ormsby, Beck and Locklider staged their speed battles, Lockhart wore an anxious look and towed his racer back to his garage for further tuning up.

Late in the afternoon Beck enlivened the proceedings by pulling a "Bud Houser" when a left rear wheel hurtled through the air following the breaking of an axle of his Frontenac. This was the second axle broken on Beck's car since he began practice. Racing experts who witnessed the accidents declare that the reckless manner in which Beck takes the turns, seldom shutting off his motor for even the fraction of a second, is the cause of his trouble. It is probable that Starter "Babe" Doyle and Judge Frederickson will give the Chicagoan a little lecture before the start of the first race tomorrow.

"The Italian Colony Victory Crown dash on Sunday will be about the most thrilling speed spectacle ever seen at Ascot," predicted George Bentel last night. "Every one of the easterners is most desirous of sending a picture back home with that gold head-piece on his brow. The event has never failed to be a hair-raiser in the past, although it has been seldom that more than two or three drivers in the race had a chance to win. But on Sunday, after the elimination trials have sifted out all but the five fastest of the big lot of drivers with super-speed cars, the final heat will bring together the cream of the dirt track and paved speedway drivers of the entire country."

## LESTER WHIPS FLOYD JOHNSON

(Continued from Ninth Page)

Reed; the other called it a draw, and Referee McGrath gave it to Reed.

The third bout was a substitution set-to, Sammy Lee losing to Sailor Navarro. The sailor was the harder puncher. Navarro won by a slight margin at the end of four rounds.

Jimmy Deering won over Jack Hester. Referee Larry McGrath stopped the bout in the fourth round to save Hester from unnecessary punishment. Hester had the first round. In the second Deering did some good work with rights to the jaw. In the third round, however, Deering gave Hester an artistic lacing. In the fourth, Hester walked into several short rights to the jaw and appeared to be all in. It was then that the referee stopped the bout and raised Deering's hand.

Jimmy Gould defeated Pete Golinde in the curtain-raiser. It was a wild slugging match that pleased the fans. Gould knew too much for Golinde and earned an easy decision.

## FEATHERWEIGHTS SIGN UP FOR ELIMINATION

[BY A. P. NIGHT WIRE]

NEW YORK, Oct. 31.—The six principals in the featherweight elimination tournament to determine a successor to Johnny Dundee, who voluntarily relinquished his title to the State Athletic Commission, signed contracts today for the tournament at Madison Square Garden Friday, November 21. Drawings will be made at the office of the commission next Friday afternoon.

The men who will compete are Kid Kaplan of Meriden, Ct.; Danny Kramer of Philadelphia; Bobby Garcia of Camp Holabird, Md.; Jose Lombardo of Panama; Mike Dundee of Rockford, Ill., and Lou Paluso of Salt Lake City.

## L.A. HIGH WINS CLOSE VICTORY

*Pioneers Hard Pressed to Defeat Rivals*

*Tupper Stars With Brilliant Sixty-Yard Dash*

*Moses Scores Touchdown for Winning Team*

BY BRAVEN DYER

Bruce Kirkpatrick is a comparatively young man as grid coaches go, but he probably sprouts a few gray hairs this morning as the result of his L. A. High school team's 7-to-0 victory over Hollywood yesterday afternoon on the Roman field. Kirkpatrick's charges scored the only touchdown of the game in the second quarter and after that were kept busy defending their front door step from the determined assaults of a bunch of red-shirted athletes from the Movie Kingdom. The Foothillers didn't put over a touchdown, but they came so close to it in the closing minutes of play that Coach Kirkpatrick's blonde hair underwent something of a change.

The game was a bitterly contested battle and only a brilliant run by Tupper, Roman signal shouter, coupled with a smashing five-minute offense immediately after gave the Pioneers their margin of victory. This happened in the second quarter. Previous to the scoring the Hollywood gridders had pushed the Romans all over the field, but couldn't get a touchdown. Three times the Movie lads worked the ball inside L. A.'s 10-yard line, but on every occasion something happened to prevent a score. Once the Foothillers fumbled and the Romans recovered. Another time Melton was forced to punt from behind his own goal line and later a Hollywood fumble was recovered by a red-shirted player, only to find that his team had lost their drive and L. A. held and again punted.

TUPPER STARS

Standing well in his own territory Tupper embraced one of Rasmus's long punts and returned it sixty yards to the Hollywood 35-yard mark. It was a splendid run—the best of the day—and the Romans took advantage of the opportunity by shoving the leather to the 1-foot line on a bunch of line smashes that featured young Louie Alamada.

However, the Foothillers still had a lot of fight left and on the fourth down the Pioneers failed to shove it over. Hollywood punted and Tupper returned the ball ten yards. The Romans started all over again and with Alamada again starring pushed the ball to within scoring distance. Moses then slammed his way over right tackle for the only score of the game. He also kicked goal.

Kirkpatrick, with his team ahead, took out Capt. Phil Kerr, May and a couple of others. Later in the second half he jerked Tupper and sent in Cushing. Bruce didn't want anybody to think his team was too good and with the above named men, plus Middleton and Razor, out of the game the Pioneers did look wobbly. It is doubtful if they are good enough to defeat Poly or even Lincoln, although Kirkpatrick didn't bother to show much yesterday and one game isn't much to go on in the way of making predictions.

THREATEN ROMANS

Indian Joe Kelly's athletes had things all their own way in the final quarter. They rushed the ball to the 12-yard line, only to lose it on downs. L. A. punted and Hollywood came back with another flock of passes that kept the ball close to the goal line for the final five minutes of play.

The score:

| L. A. High (7) | | Hollywood (0) |
|---|---|---|
| May | L.E.R. | Mayo |
| Tappin | L.T.R. | Church |
| Beale | L.G.R. | Leighton |
| Watson | C. | Dunham |
| Pendergrass | R.G.L. | Gowder |
| O'Brien | R.T.L. | Fuller (c) |
| Malone | R.E.L. | Green |
| Tupper | Q. | Moe |
| Alamada | L.H.R. | Hanby |
| Kerr (c) | R.H.L. | Buffington |
| Razor | F. | Sweet |

Substitutions—L. A. High: Smith, Cushing, Beal, O'Leary. For Hollywood: Waldin, Burke, Nicholson, Warren, Black, Paoli, Adams. Touchdown—Moses. Goal after touchdown—Moses.

SCORE BY QUARTERS

| | 1 | 2 | 3 | 4 | Total |
|---|---|---|---|---|---|
| L. A. High | 0 | 7 | 0 | 0 | 7 |
| Hollywood | 0 | 0 | 0 | 0 | 0 |

## Three Soccer Games Carded for Tomorrow

Three soccer games are billed for the Loyola College park tomorrow, and from all accounts, each game is entitled to be rated as a headline attraction. The contests should be real battles from start to finish, and the fans who plan to travel to the Sixteenth-street park are certain of their money's worth in watching the games.

Thistles and the Sons play in the opener. These teams are a stand-off and the points will undoubtedly be decided by a narrow margin. This game will start at 11 o'clock, and customers will receive a return check entitling them to admission to the afternoon games.

The Vikings, who held the L.A.A.C. to a 1-to-0 score last week, will renew their argument in the second game of the day starting at 1:30 p.m. These two elevens are capable of putting up a stiff fight, and with the Vikings seeking revenge and the club equally determined to annex the points, the pace is certain to be exceptionally fast.

In the third game the Hollywood A. C. plays the Scots. This game is scheduled to get under way about 3 o'clock. Smarting under their reverse at the hands of the Sons in their first start last week, the Hollywood club is expected to place its full strength on the field tomorrow.

FOOTBALL RESULTS

Penn College, 3; Iowa State Teachers, 0.

Columbia College, 13; Valparaiso, 10.

Augustana College, 16; Huron College, 7.

## LAUNCH DRIVE ON QUAIL

*Nimrods Cease Firing on Doves, But Go Out to Bag Top-knot Game in State Today*

With hundreds of local gunners in the fields and with weather conditions ideal for the sport, the 1924 quail season in the State of California opens this morning. The gunners who seek their limit of birds in Los Angeles county will have to confine their hunting to the lowlands and valleys, the emergency ordinance passed some time ago by the County Board of Supervisors up to a late hour yesterday not having been repealed.

As the quail season law of the State permits hunting for all three species, mountain, valley and desert, the hunters who are doing their stuff in this county will have to be satisfied with the valley bird alone, as the emergency ordinance which is used as a forest fire protective measure forbids the discharging of firearms in forest land, mountain land or mountain range land within the county.

However, there were many other places to shoot for all three species outside of the county, declared Pete Peterson, hunting authority at the B. H. Dyas Company. These places included the arms of the Mojave Desert, Coachella Valley, San Diego and Riverside counties.

The Dyas company's hunting expert also declared that yesterday brought to a close the trout season in this State and the close of the dove season.

Among the many shooters who planned to be after quail or ducks today were:

W. M. Parkhurst, William G. Hamilton, Robert P. McIlroy, Fred E. Ashworth, Edward Martin Schultz, Lee Moore, Harold L. Arnold, James D. Kent, S. A. Herzig, E. E. Gorgas, Fred J. Eberle, Willard S. Palmer, Asa Ben Sparks, Thomas W. Taylor, Rhod M. Taylor, Ralph C. Olsen, Dudley Day, Gabriel Day, Bert Ward Bamhart, James V. Lamb, Frank Thornhill, Arthur P. Dierling, Edward A. Featherstone, Harvey E. Henderson, George Montgomery, James R. Lowe, Fred Fox, Milton C. Blake, Rudolph E. Schiffman, Norman E. Cooper, Fred J. Arnold, Guy J. Bonsall, George F. Bissell, Hazzard D. Frazier, Dr. J. R. Williams, Theodore Kaloff, Osmond Bond, Joe Tyler, Warren L. Salter, W. E. Eiler, Herbert M. Orr, H. O. Dean, Louis R. Mellus, C. E. Martindale, L. E. Thayer, John Berry, Claude D. Wells, Sheldon Comstock, J. S. Gunnett, C. A. Shoemaker, Hollis J. Thurman, Fred S. Nichoff, John A. Vaughan, Carl Maxwell, Henry W. Hillock, Walter Harris, J. W. Steere, J. C. Patterson, Walter Stewart, Jerome Johnson, George L. Bowman, Russel Hunt, James W. Hunt, Arvil H. Rhodes, Robert A. Tates, Lewis L. Callahan, Lee Callahan, John O. Welsh, Willard E. Kruger, John F. McCarter, Walter Carls, Thomas Jess Moyes, H. H. Dyas, George A. Porter, Charles A. Drake, John T. Lamb, Otis L. Jackson, Harry C. Herbert, Leonard B. Howard, Pauline E. Williams, A. Thomas, Carl C. Pierce, Lindsay Gillis, Ralph W. Shaff, Frank R. Wheat, Fred Hauser, Warner Baxter, Milton Sills, Frank A. Meehan, Howard F. Ball, James V. Caroyh, Paul F. Hill, Clarence Martin, John Bowers, John A. Kent, Frank P. Doer.

## IDAHO ELEVEN DEFEATS O.A.C.

(Continued from Ninth Page)

put the ball on the Aggies' 17-yard line.

| Idaho—33 | | O.A.C.—0 |
|---|---|---|
| Young | L.E. | Ward |
| Hinman | L.T. | Dickerson |
| Terry | L.G. | Rickert |
| C. Stephens | C. | Wentworth |
| Tapped | R.G. | Anders |
| Quinn | R.T. | Minkiewitz |
| Gilbert | R.E. | Yeh |
| Bilyeu | Q. | Price |
| Kieffner | L.H.R. | Schuyerich |
| Hoffman | R.H.L. | Arthur |
| Burkitt | F.B. | Snyder |

SCORE BY QUARTERS

| | 1 | 2 | 3 | 4 | Total |
|---|---|---|---|---|---|
| Idaho | 13 | 7 | 7 | 6 | 33 |
| O.A.C. | 0 | 0 | 0 | 0 | 0 |

Idaho scoring: Touchdowns, Yeager, 2; Cameron. L. Point from try after touchdown, Bilyeu. Place kick, Gilbert.

Referee, Ted Pugh, Tacoma. Umpire, Tom Lovett, Portland. Head linesman, Mike Moran, Portland. Time of periods, 15 minutes each.

## GONDOLIERS ARE SUNK

*Santa Monica High School Eleven Scores 13 to 0 Win Over Venice Outfit in Great Game*

A crowd estimated at 7000 yesterday saw the Venice High School varsity go down to defeat before the heavyweights of Samohi in a stirring tilt played on the latter's grounds. The final tally was 13 to 0.

In the first six minutes of play the Santa Monicans swept the ball down the field to the Venice 5-yard line from where Alvin Schaub carried the pill across. The attempt to kick for the extra point was frustrated.

There was no scoring in the second period. Venice threatened to tally as it ploughed through the Samohians for three straight first downs. Capt. Brubeck was the outstanding figure in the Venetian offense.

A double pass, in the third quarter, Baldwin to Johnson to Schaub, who caught the ball on the Gondolier 2-yard line, soon resulted in the second tally for Samohi, when Schaub dived over the goal line. Charnock booted the ball for the point after touchdown.

Venice came to life in the closing minutes of play and West tossed a thirty-yard pass to Emerson. Another pass was attempted but Capt. Baldwin intercepted the ball for Santa Monica. The game ended with the ball in possession of Samohi in midfield.

West scintillated for Venice with defensive work on the line, while Murrell looked good as tackle for the winners.

The line-ups:

| Venice (0) | | Santa Monica (13) |
|---|---|---|
| Emerson | L.E.R. | Charnock |
| Svalenda | L.T.R. | Murrell |
| Tracy | L.G.R. | Keating |
| Clay | C. | Cook |
| Dunn, Thornton | R.G.L. | Connelly, Darling |
| Anthony | R.T.L. | Sale |
| West | R.E.L. | Christie |
| Hollis | Q. | Baldwin |
| McCreery | L.H.R. | Charnock |
| Brubeck | R.H.L. | Schaub |
| Hussey, Hawley | F. | Edelman |

Officials—T. Hutchinson, referee; H. C. Hanks, umpire; L. Pope, head linesman.

SCORE BY QUARTERS

| | 1 | 2 | 3 | 4 | Total |
|---|---|---|---|---|---|
| Venice | 0 | 0 | 0 | 0 | 0 |
| Santa Monica | 6 | 0 | 7 | 0 | 13 |

## FRANKLIN BEATS JEFFERSON

*Kiteflyers Victorious by 16 to 7 Score in Tough Battle on Home Field*

Coach Sam Tenison's Franklin High cohorts rose from the dust of two recent defeats, to smother Jefferson under a 16-to-7 score yesterday at Franklin, much to the elation of some 2000 wildly cheering fans. The Printers had things pretty much their own way most of the time with Jefferson on the aggressive but twice throughout the contest. The Kiteflyers ran up a lead in the first half, and then clinched matters with another touchdown in the third period.

Neither team could score in the first period, but Franklin kept the pigskin in Jefferson territory, where it was when the quarter ended. In the second canto the Democrats held and took the ball, only to lose it on the next play by fumbling. The ball was on Jefferson's 42-yard line. A pass and a fifteen-yard run by Laird netted twenty-seven yards. Then Laird hit the center of the Green and Yellow line, going fifteen yards for a touchdown.

Jefferson came back with a rush, taking the ball on their 45-yard line. Allansworth shot a short pass to Rice, who shook off two Blue and Buff tacklers and ran fifty yards for a touchdown, evening the tally. Franklin kicked off and took the ball from the Democrats on the 25-yard line with but two minutes to go for the half. Realizing there was not time to score, Berry dropped back and placed a beautiful dropkick between the goal posts, giving the Printers the edge on the contest.

In the third period Kammerlohr, Franklin half, intercepted a Jefferson pass and ran fifty yards for the last score of the game.

The Democrats came back in the fourth quarter and staged a vicious attack, but they were unable to score.

Laird and Berry played a good game for the winners, while Rice and Kerwin showed well for Jefferson.

| Franklin (16) | | Jefferson (7) |
|---|---|---|
| Bates | L.E.R. | Rice (c) |
| Williamson | L.T.R. | Meyers |
| Shaw | L.G.R. | Bortfeas |
| Griffith | C. | Wheeler |
| Schultz | R.G.L. | Jenkins |
| Evans | R.T.L. | Kelser |
| Hughes (c) | R.E.L. | Bahmer |
| Laird | Q. | Bonti |
| Berry | L.H.R. | Lancaster |
| Schreiner | R.H.L. | Allansworth |
| Henry | F. | Edelman |

Substitutions—For Franklin: Linsley for Schultz, Kammerlohr for Henry. For Jefferson: Kerwin for Scott, Burkitt for Bahmer, Pah for Rice. Rice for Lancaster. Clark for Meyers.

Touchdowns—Kammerlohr, Rice. Laird.

Field goal—Berry.

Goals after touchdown—Berry, 1.

SCORE BY QUARTERS

| | 1 | 2 | 3 | 4 | Total |
|---|---|---|---|---|---|
| Jefferson | 0 | 0 | 0 | 7 | 7 |
| Franklin | 0 | 0 | 7 | 9 | 16 |

Officials—Referee, Haney; head linesman, Cowan.

## FLEET SPORTS

Lieut. "Bull" Durham's footballers from the U.S.S. Procyon, flagship of the base force, will meet the new U.S.S. Medusa eleven at Troma Field next Tuesday afternoon in the second round of the base force elimination series. It will be the first game of the Medusa squad; the new repair ship having just been commissioned at the Puget Sound navy Yard. The winner of this game will meet the boys from the hospital ship Relief on Armistice Day for the right to play the winner of the San Diego base series.

Durham has worked up a fast eleven out of the small amount of material available on the Procyon. Although the entire team is light, the men have displayed unusual speed and headwork in their practice tilts. "Bull" several years ago was a star backfield man on the University of Washington eleven and last season he coached the champion air force team at San Diego.

The U.S.S. New York gridders, now attached to the scouting fleet, have made a clean sweep in east coast Navy football this year, despite the fact that their three best men, Struckus, Carroll and Waldron, are playing on the scouting fleet team.

Twelve whaleboat crews from the engineers' forces of the various battleships will take part in the annual mile-and-a-half pulling race to be staged this morning in the outer harbor. The event will mark the entry of the U.S.S. West Virginia in Navy sports.

Ensign Jack Fitz's eleven from the U.S.S. Nevada will play its first fleet game of the season at Troma Field this afternoon with the U.S.S. Oklahoma squad. The Nevadans have been displaying plenty of class in workouts and are expected to roll up an imposing total.

At Tournament Park tomorrow the footballers of the Pasadena Athletic Club will go up against the hard-hitting U.S.S. Pennsylvania outfit. The Keystoners, coached this season by Commander Bully Richardson, are being strongly backed for the championship of the battle fleet.

The final make-up of the national pocket-billiard league includes ten players while the national three-cushion billiard league has twelve contestants. The winner in each will gain the championship crown.

## RED GRANGE T... MEET HAWKEY...

*Iowa Attempts to Stop ... Sensational Illini*

*Michigan Meets Minne... for Brown Jug*

*Purdue and Maroons P... at Stagg Field*

[BY A. P. NIGHT WIRE]

CHICAGO, Oct. 31.—What ... ably will be the most serious th... to Illinois' bid for the 1924 ... ball championship of the We... Conference will be thrown in ... new $1,700,000 stadium at C... paign tomorrow when Iowa, ... sidered as the outstanding m... to Illinois' aspirations, will take ... turn in attempting to stop Ha... "Red" Grange, perhaps the gr... est runner in the history of ... ball.

The Hawkeyes, recalling ... near success in stopping G... last year, have set their powe... 200-pound line for this combat ... are generally conceded to be ... able of stopping Grange if ... team in the conference can do ...

Three other conference ga... will be decided tomorrow ... Michigan playing Minnesota at ... neapolis, Chicago taking on P... due at Stagg Field and Northwe... ern making its bid for a Big ... victory against Indiana at B... ston. Wisconsin will take a ... off while Ohio meets Wooster ... Columbus.

KANSAS CITY (Mo.) Oct. 31.—Tomorrow promises to be as ... oach-making day for Missouri ... Nebraska in the Missouri Va... Conference football race. W... eight conference teams are sc... uled to swing into action, ... ing all others in interest will ... the annual clash between the ... defeated Tigers of Old Mi... the Nebraska Cornhuskers at ... coln.

Missouri rules a slight fav... because its goal line has ... crossed only once this season. H... ever, the Cornhuskers, always ... midable, are conceding nothing ... the game promises to be one ... the outstanding Missouri Va... battles of the season.

Second in interest is the cl... between Iowa State and the Kan... Aggies at Manhattan. Both te... hold decisions over the Kansas Ja... hawkers, and appear about ev... matched. The Aggies prob... have the stronger defense.

Kansas lines up against W... ington at St. Louis for the fi... time since athletic relations w... established between the ... schools. With the exception of ... 6 to 6 tie, Kansas has always w... from Washington and hopes ... maintain this record.

Oklahoma will invade Stillw... for a game with Oklahoma A. ... and Grinnell meets Coe Col... at Cedar Rapids. Drake is ... scheduled.

## Will Observe Dick Cox Day in Pasadena

Tomorrow afternoon in Pas... dena will be known as Dick Co... Day, when the Pasadena Bulld... champions of the Greater Sou... ern California Baseball Asso... tion, and holder of the Pacific ... championship of California, ... the fast Crown City Merchants ... the first Orange Belt Fra... League game. The struggle will ... pulled off on the Brookside Pa... monda. Without a doubt the lar... crowd of fans that ever witnes... a semiprofessional game in the ... West will be present to honor ... popular Pasadena player, who ... hold down center field for the ... Brooklyn Nationals next ... Dick will play for the Pasade... champions.

TODAY'S GAMES

Southwest Rooky Bowl: U. A. Cross Pen... Cross Co. vs. Old Mill Royals at Bonit... Elks Rooney vs. L. A. Cremery... Rubio-Bush Co. vs. Title Insurance at Del Mo... playground.

TOMORROW'S GAMES

ORANGE BELT LEAGUE

Crown City vs. Harper at Brookside.
Riverside Police vs. Redlands Pull...
Azusa at Arcadia.
Whittier Lake Co. at Glendora.

SAN GABRIEL VALLEY LEAGUE, SOUTHERN

L. A. Elks, No. 1, vs. Larry's Stars...
Elks, No. 2, vs. Three Stars Bathouse...
Monrovia Park at Pico.

SAN GABRIEL VALLEY, NORTHERN

Tacoma at Montebello.
Sperrys vs. Arcadia.
Main Stationers vs. Pasadena Rods...
Southwest Athletic Club at San Gabriel.
W.O.W. at Virginia City.
Cherry Heights at Bellflower.
Pioneer vs. Bulmer at Compton.

CITY LEAGUE

Lamanberry-Harris vs. Protestal Sunbeams at San Fernando Boulevard.
Williams Cubs vs. Moss Heights.
Salt Lake Tigers vs. Vermont Square Bombers at Salt Lake.
Calistanos vs. L. A. Chinese at Exposition No. 2.

INDEPENDENT GAMES

Palms at Alhambra.

## McTIGUE FAILS TO ASK FOR A LICENSE

[BY A. P. NIGHT WIRE]

NEW YORK, Oct. 31.—Mike McTigue, light-heavyweight champion of the world, who had declared his intention of demanding a license today from the State Athletic Commission, and of whom the body for $250,000 if it should reject his application, did not appear before the commission. No reason was given.

The commission had advised its license committee to refuse McTigue's application for a ... because of his failure to recognize the right of Gene Tunney ... nated as logical challenger by the commission, to the first chance at his title.

## FANS TURN OUT TO GREET OREGON LADS

[BY A. P. NIGHT WIRE]

EUGENE (Or.) Oct. 31.—Despite a steady downpour of rain arrangements are all made for the annual homecoming celebration of the University of Oregon tomorrow, the day Oregon meets the University of Washington Huskies in the biggest game of the year on the local field.

This evening marks the opening of the homecoming events. A noise parade through the business section of the city starts the program with a rally at the arena following the parade. Fireworks on the butte just north of the city is to be another feature of the evening.

## O'LEARY WILL GIVE WALKING EXHIBITIO...

Dan O'Leary, the octogenarian pedestrian and the greatest ... foot toe walker of all times, ... returned to Los Angeles after ... absence of eight months. ... will remain here during the w... ter giving weekly exhibitions. ... will walk around the bases tw... in ten minutes at Joe ... town's new ball park tomor... afternoon just before the ga... starts.

O'Leary declares that 'Lee ... grass is paradise for elderly p... ple and for those that wish ... live to green old age. While ... on his recent trip in the West ... Middle West he traveled 15,... miles by rail and heel and ... 3000 miles, giving exhibitions ... all of the big baseball parks.

The Horace E. Dodge memo... trophy to be competed for ... annually by motor-speed boats is ... largest prize given the Ameri... Powerboat Association. Se... championships are run off in ... Eastern Games, which, ... year will be held in the new ... Stadium. The sports ... track and field, swimming, ... tennis, football, basket... and volleyball.

## Independents Open Winter League Seaso...

The Independent League ... opens its winter schedule tom... row with eight of the snappi... amateur teams in these parts ... ing into action on various ... about the city.

The major division contests ... the Long Beach, Shell Oil, Hu... ington Beach, Petroleum Midw... Belvedere Gardens, Biltmore ... (2), Sawtelle and Wilmington ... of whom will play their first ga... tomorrow.

After a successful season ... summer the league has had ... applications for membership, ... is now planned to organize ... minor division schedule, which ... not going a week from tomorr...

Bud Woods who is in a ... measure responsible for ... league's success, last season ... being re-elected president, wi... Billy Polsinger will act as tre... urer, and Jack Nofsinger will h... down the secretary's job.

GAMES TOMORROW

Shell Oil vs. Long Beach at Long Beach.
Hughes Aircraft at Huntington Beach.
Petroleum Midway at Wilmington.

# Three Undefeated Conference Football Elevens Battle Today

## WHITTIER TEAM PLAYS AT OXY

*...ers Slight Favorites to Trim Quakers*

*...mona and Grizzlies Clash at Claremont*

*...gineers Go to Redlands to Meet Baptists*

The Southern California Conference race ought to be much more clear after today's battles, for three undefeated teams go into action, and at least one of the elevens is bound to be on the losing end of the score. It looks as if either Whittier or Occidental will have an unblemished record spoiled, as those two squads are slated to battle at Patterson Field, Eagle Rock, with odds slightly in favor of the battling Bengals.

Pomona, also undefeated, will entertain Coach Jimmy Cline's fighting Grizzlies at Claremont. The local eleven is all excited over the chances against the Sagehens, now that for the first time in many Pomona is to bow to a superior Grizzly team. However, Coach Eugene Nixon thinks his team is at least seven points better than the invaders, and has hopes of a victory by at least a small margin.

Redlands and Redlands hook up at Redlands in a combat that has little or no bearing on the race. Both teams have lost two games and are out of it.

### POETS STRONG

Whittier goes into the game with a team stronger than in any contest before, mainly due to the addition of "Red" Thompson at the fullback position. Thompson was elected to captain the team last year, but dropped out of college. He has not played in a conference game this season. Coach Perry has shifted Ray Wolfe from quarter to end, and Lloyd Weightman, a sub half last year, is at the signal calling position. Fergusen will play one half, with either Denny or Pendleton holding down the other. All three of the last-named athletes are punters.

Bill Madden, one of the best centers in the conference three years ago, can't start at center because of injuries, so Word, a 200-pound guy, will fill the pivot job. Capt. Fisher and Al Behnke will handle tackles with Herb Behnke and Ed Kimmell or Stratton as guards. Rasmussen, Perry's best end, was hurt in the Caltech game and may not be able to fill in the left wing berth along with Johns. In that case Ashton, a veteran of last year, will get the call.

Occidental will rely upon the line rushes of Dave Ridderhoff, and the sweeping end runs of Clarence Ebers. Ridderhoff, is a good—good enough, in fact, to play on any Pacific Coast team. Ebers is shifty and fast. The Tiger line has shown plenty of fighting ability and will need it against Cal Poets.

### BELL READY

Pomona will send a team of regulars against the Grizzlies with the exception of Allison Bell, husky fullback, who has been out with injuries since the U.S.C. game. Bell will be ready for action if needed, but he plays Pomona's offense so greatly benefited. The Grizzlies will have a lot of trouble stopping Champ Clark, the Sagehen halfback. Last year Clark took a long kick-off and ran it back for a ninety yards for a touchdown.

According to reports from Verdugo, the Grizzlies are in fair condition. Williams, end, is said to be out with a broken collar bone, while Jarvis has bandaged tackle, is nursing an injured knee.

## POLO GAMES AT MIDWICK CLUB SOON

*First of Regular Sunday Matches to be Played in Two Weeks*

The local polo season will get under way two weeks from tomorrow when the Midwick Country Club team swings into action in the first of the semi-weekly matches at the Alhambra field. Two Midwick teams will play a regulation game, the contest to start at 2:30 p.m.

There is much interest in the Midwick team this year, following the winning of the national open and junior titles by the locals in the big eastern tournaments this summer. As a result of these victories the handicaps of the local players have been raised, thus making it more difficult for them to win the Pacific Coast title again next spring.

Capt. Carleton Burke, Eric Pedley, Teddy Miller and Arthur Perkins are the four men who made the West famous in their invasion of the East this summer. As was the custom last year these players will split up and with the addition of other men will go against each other in games to be played every Wednesday and Sunday until the regular Pacific Coast schedule begins.

## Orange Prep Eleven Wins Over Redlands

[EXCLUSIVE DISPATCH]

ORANGE, Oct. 31.—Although two regulars were out on account of injuries, their places filled by subs, Coach Berg's Orange prep eleven romped through the Redlands High squad, here this afternoon, for an easy 39-to-0 victory.

The losers battled gamely, but were powerless to cope with the brilliant running attack unleashed by the Orange men, who showed decided improvement over their last two starts, when they appeared stale and listless.

Lou Wulff, fleet local back, featured for the winners with several long circling runs around the Redlands wings. Wulff scored three touchdowns during the afternoon, with Krueger, quarter, chalking up two, and Robinson, sub end, making the other, on a pass from Brubaker.

The game, which was staged as a benefit for the Orange Y.M.C.A. fund, was shortened to ten-minute quarters. In the final period, Berg inserted his second string. Teal, back, featured for the visitors.

The line-ups:

| Orange (39) | | Redlands (0) |
|---|---|---|
| Penrod | R.E.L. | E. Smith (c) |
| Nelson | R.T.L. | Smith |
| Hall | R.G.L. | M. Miller |
| Thompson | C. | |
| C. De Wit, Lloyd | L.G.R. | W. Miller |
| Greene | L.T.R. | Gurnett |
| Hernandez | L.E.R. | Hayman |
| Krueger | Q. | Haley |
| Hardy | R.H.L. | Teal |
| Wulff | L.H.R. | Williams |
| Brubaker | F. | Brown |

## CHANCE MEMORIAL WILL BE A TABLET

[BY A. P. NIGHT WIRE]

CHICAGO, Oct. 31.—Two memorials to Frank Leroy Chance, the peerless leader of the Chicago Nationals and manager of the Chicago Americans at his death, may be erected here.

Yesterday officers of the National League Club, at their annual meeting, voted the erection of a tablet to be unveiled next spring with appropriate ceremonies in the Cubs' park. The tribute may be of bronze. The other tablet was sponsored by a Chicago newspaper, which launched a project the day after his death to place a memorial to Chance in the Grant Park stadium, recently dedicated.

## NEWSBOYS' BOXING CARD VERY CLASSY

The local newsboys will hold their next fight show Monday, the 3rd inst., at their clubrooms on Spring street. The card arranged by Promoter Gig Rooney and Manager Carlo Curtis promises to draw the usual followers who attend the newsboy fights.

For the main event, Herbert Churche fights Al Garcia at 105 pounds. In the semi-wind-up Ralph Vokie battles Jimmy Adams. The rest of the card follows: Kid English vs. Phil Blood; Leon Lora vs. Frank Wright; Cervil Perkins vs. Granwell Rounds; Ted Rursh vs. Eddie Dragnon. The public is invited.

Manager Carlo Curtis announces that he has made arrangements for the feeding of 1500 newsboys at their annual Thanksgiving dinner given by the Los Angeles Newsboys' Athletic Club.

Yale may use Princeton's ice hockey ring for practice. The Yale rink was destroyed by fire recently.

## SAGECHICKS FACE CUBLETS

*Local University of California and Pomona Frosh Clash Today for Conference Title*

Clashing for the championship of the conference the local University of California frosh and Pomona pea-greeners will go into action at Claremont this afternoon. The game will be played as a curtain-raiser to the battle between the two varsity elevens of the institutions.

Both teams are undefeated. The Cublets gained much confidence last week by bowling over the Occidental frosh by the score of 13 to 0, and are all set to sail right on through to the title. A heavy line, coupled with some tricky backfield men gives "Cap" Bell, the peagreen mentor, a neat combination.

The Sagechicks held San Diego to a scoreless tie, and then mopped up on the Caltech frosh, 47 to 6. However, that doesn't mean so much, for the Engineer babes are not strong as frosh teams go. Billy Ament is coaching the Pomona frosh and if there is any man in Southern California who knows his stuff better than Ament he is keeping under cover.

The Pomona line is fairly heavy. Green, the center, weighing close to 230 pounds. Injuries to Natland and Maisch have taken away some of the effectiveness of the forward wall, but Ament has patched things up. The backfield is light but extremely fast. Capt. Ray Duke skippers the team and Reinke, the former Downey sprinter, frequently carries the ball for long gains.

## BRUIN, TROJAN FROSH TANGLE

*Rival Peagreen Elevens to Clash at Coliseum*

*Hot Battle is Expected for This Afternoon*

*Will Announce Play-by-Play of Berkeley Game*

The remaining players, survivors of the recent purity splurge made by the University of Southern California and University of California, left on the Trojan and Bear freshman elevents, will battle this afternoon at the Coliseum in a game that will decide whether Chet Dolley's outfit is to be crowned the championship peagreen squad of the "Battling Three," or whether they will finish the season with an even break in their big games.

While the peagreen battle will draw a number of fans, the majority of those on hand at the Coliseum today will be there because play by play of the Bear-Trojan clash at Berkeley will be announced by Charley Keppen, the golden-voiced ex-referee. Minute details of how each eleven scores will be flashed to the Coliseum and announced to the fans within five minutes after it takes place at Berkeley. Thus the fans will see one game and hear another all for the price of one.

Both the Bear and Trojan yearlings have mopped up all opposition to date, and a rare battle should ensue. The Trojans last week upset the Stanford frosh 10 to 0, and are out to win the first-year grid championship for California and Stanford for the second consecutive year.

However, the Trojans will be without the services of five of their players. Martin, a backfield man, was ruled ineligible by the scholastic committee which met Thursday at San Francisco, while Tex Crow, Sahlberg, Gorman and Herman, all linemen, were ruled out by the U.S.C. faculty.

The Bears lost their star halfback, "Tuffy" Maul, and one or two others in the recent scramble, so the two teams will be just about even in the matter of men out. Maul has been a whirlwind on offense of the Bruin babes in practice games, and his loss really hurt the Californians.

In Morley Drury, Vic Orsatti, Howard Elliott and Galindo, the Trojans have a powerful quartet of ball packers that should give the visitors some little trouble. As the Bears have a strong squad, quite a battle should be put on for those who trek out to the big bowl. The game starts at 2:30 o'clock and there will be no preliminary.

## Carl Paparone Would Regain Lost Prestige

Prior to winning the lightweight amateur championship of the Pacific Coast a year ago, Carl ("Curly") Paparone of the Los Angeles Athletic Club was knocking all ambitious rivals dizzy, but soon afterward the champ fell into a slump, lost a number of scraps and was forced to take a lay-off.

Recently, however, Paparone started intensive training and is going good again. He will meet clever Frank Brown in the Athletic Club show next Thursday night, and fans who have watched the boy's work look forward to a whale of a fight. Brown has lots of style and a good punch.

Other fights on the bill are:

Gordon Hendricks vs. Holland Leach, 118 pounds. Herbert Turrell vs. Joe Brennan, 126 pounds. Fred Gleason, 110 pounds, vs. Ted Golden vs. Mike Wasters, 118 pounds. Joe Woods vs. Sailor Norman, 122 pounds. Chester Pyle vs. Sailor Ellis, 135 pounds. Joe Salas vs. Sailor Hollowell, 130 pounds. Jack Fields vs. Al Leonard, 130 pounds.

## ALHAMBRA IS GIVEN BEATING BY GLENDALE

Superior teamwork and a driving attack gave Glendale a 25-to-7 victory over Alhambra yesterday afternoon on the former's gridiron. Glendale put over their first score in the first quarter when Enz fumbled and Ryan recovered, running to Alhambra's 3-yard line. The ball was bucked over on the next play. The rest of the Glendale scores came as the result of a smashing attack. Alhambra came to life in the last quarter and pushed over a touchdown, but their rivals had too much of a lead for them to overcome.

| Glendale (25.) | | Alhambra (7.) |
|---|---|---|
| Labelle | L.E.R. | Atwood |
| Colson | L.T.R. | Tucker |
| Morrison | L.G.R. | Wheaton |
| Zaun | C. | Sturgeon |
| Tyson | R.G.L. | Foster |
| Flynn | R.T.L. | Bell |
| De Farque | R.E.L. | Rhoades |
| Elliott | Q. | Mills |
| Booker | L.H.R. | Crampton |
| Ryan | R.H.L. | Manuel |
| Phillips | F. | Enz |

Touchdowns—Glendale, Elliott, 1; Booker, 2; Ryan, 1; Beadle, 1.
Goals after touchdown—Booker and Beadle.

SCORE BY QUARTERS

| | 1 | 2 | 3 | 4 | Tot. |
|---|---|---|---|---|---|
| Alhambra | 0 | 0 | 0 | 7 | 7 |
| Glendale | 6 | 13 | 0 | 7 | 25 |

Officials—Referee, Frampton; umpire, Dunn; head linesman, Harris.

## Joe Benjamin and Salvadore Meet Tuesday

Joe Benjamin, the Adonis of the ring, and Phil Salvadore, the boxer who takes great delight in knocking over box office attractions after they've gone through the rest of the local lightweight talent, are expecting to pack Jack Doyle's Punch Emporium when they clash in the main event next Tuesday night.

Benjamin recently returned to Los Angeles from Portland where he has been training steadily for a drive which he hopes will finish in a match with Benny Leonard, who has been the kingpin lightweight for, lo, these many years. Benjamin announces he will go after an early knockout.

Salvadore, however, is tough for all of them and will prove no pushover. Phil has met Benjamin twice, beating him the first time and earning a draw in the last meeting.

Mickey Hickson and Sailor Vincent, a pair of slingers, will tangle in the semi-wind-up. Other bouts on the card follow: Joe Schlocker vs. Johnny Reno, Soldier Burke vs. Cliff Rawles, Johnny Sacco vs. Sailor Masterpo, Mickey Dolan vs. Don Demano and Danny McCoy vs. Louie Jordan.

## LONG BEACH MIDGETS WHIP WHITTIER TEAM

With but two minutes to go and the score tied as six-all, the Long Beach High midgets opened up with a forward passing attack interspersed with end runs, which gave them a touchdown and a 12-to-6 victory over the Whittier High babes at Whittier yesterday. The last Long Beach score was the result of a line buck by Thomas. Both teams put up a good brand of football, and Long Beach's whirlwind finish furnished a real thrill. The line-ups:

| Long Beach High. | | Whittier High. |
|---|---|---|
| Kingland (C.) | L.E. | Grant |
| Turner | L.T. | Coleman |
| Ransom | L.G. | Artuser |
| Bell | C. | Granville |
| Turner | R.G. | Clapp |
| Strahl | R.T. | Parrish |
| Litton | R.E. | Bates |
| Walker | Q. | Archer |
| Weaver | L.H. | Halbill (C.) |
| Bittick | R.H. | Van Every |
| Marlo | F.B. | Thomas |

Substitutions—For Whittier, Little for Marlo, Bates for Dall, Hill for Walker, Robinson for Cliff, Daniels for Binford, Johnson for Litton, Strahl for Robinson, Pendleton for Weaver; Long Beach, Bonar for Cummins, Dalton for Thomas, Dahler for Van Every, Walker for Halbill.

SCORE BY QUARTERS

| | 1 | 2 | 3 | 4 | Tot. |
|---|---|---|---|---|---|
| Long Beach | 0 | 0 | 0 | 12 | 12 |
| Whittier | 6 | 0 | 0 | 0 | 6 |

Touchdowns—By Walker, Bittick, Thomas.
Officials—Miner, referee; Koehler, umpire; Wescott, head linesman; Woodard, timekeeper.

## ROUGHRIDERS TIE WITH BELMONT TEAM

Belmont and Roosevelt, two of the new high schools in the city, and listed as the strongest in their class, fought their way to a 7-to-7 tie at the Belmont High School yesterday. The Roughriders kept the ball in the Hilltoppers' territory during the first half but were unable to push through to a touchdown.

The Toddies started strong again in the second half and pushed over a touchdown after beating down a stubborn defense. In the fourth canto Belmont came back strong, scoring on a series of bucks and passes. Neither team had the advantage during the rest of the contest.

## HUNTINGTON PARKS TAKE ON PAINTERS

[EXCLUSIVE DISPATCH]

HUNTINGTON PARK, Oct. 31. The baseball team of Huntington Park begins its winter season Sunday afternoon, when the team is scheduled to play on the home lot, the opposition being the Pasadena Saints. Capt. Hall announces that Robertson, a former Angel hurler, will be in the box on this occasion, as he has been signed for the winter season, Robertson being a resident of this city.

The team has recently become a member of the Orange Belt League, the other teams in this league being Arcadia, Pasadena Eagles, Azusa, Glendora, Crown City and William Lane Company.

The British amateur golf championship for 1925 will take place at Westward Ho, Devon, on May 25, and the open championship on June 22 at Prestwick.

## ARGENTINE BOXER FREE OF CHARGES

*Federal Jury Refuses to Indict Bull of the Pampas in Immigration Case*

[EXCLUSIVE DISPATCH]

NEW YORK, Oct. 31.—The Federal grand jury today refused to indict Luis Angel Firpo, the Argentine pugilist, according to Maxwell S. Mattuck, Assistant United States Attorney, who presented the evidence furnished by Canon William S. Chase, rector of St. John's Episcopal Church.

Mr. Mattuck declined to make any statement, but said he examined all of the witnesses Canon Chase produced before the immigration authorities when Firpo was accused of bringing a woman into the country and deportation was sought.

Hyman Bushel, attorney for Firpo, declined to make any statement, and he and the pugilist left the building immediately.

Firpo appeared before the grand jury, waived immunity and testified to his acquaintance with Blanca Lourdes Picart, who arrived on the steamer American Legion with him some time ago, and whose acquaintance with him was the basis of the perjury charge brought against him by Canon Chase, which was heard by United States Commissioner Hitchcock.

Firpo was accused of having made false statements before the immigration authorities when he testified that his acquaintance with Miss Picart was merely casual.

## BIG GRIDIRON DAY IN EAST

*Important Games Scheduled on Atlantic Coast*

*Yale Meets Army Eleven in Promising Scrap*

*Harvard and Princeton Are Both in Action*

[BY A. P. NIGHT WIRE]

NEW YORK, Oct. 31.—The focus of the eastern gridiron championship spotlight is centered upon a narrowing field of contenders as rival elevens battle into the last month of the 1924 campaign.

Tomorrow the barrier will be lifted on the November dash with many of the outstanding teams engaged in crucial struggles, while others gear their machines for succeeding contests about which tradition has set up a compelling magnet.

Yale will clash with the Army at the New Haven bowl tomorrow in a game rich in color and promising one of the most spectacular fights of the day. It has been thirteen years since the Mule licked the Bulldog, but the cadets, stronger than a year ago, and with a powerful attack headed by Harry Wilson, seem likely to turn the tables on the blue, which so far has measured below 1923 form.

While Yale is battling one of her strongest foes, the other members of the big three will sharpen their weapons on minor opposition in preparation for the battle against each other next Saturday. Harvard, beaten a week ago by Dartmouth, has a comparatively easy foe in Boston University, while Princeton, recovering from its trouncing at the hands of Notre Dame, will attempt to build a new offensive against Swarthmore.

Rivaling the Yale-Army battle in general interest will be the clash between two undefeated elevens when Lafayette opposes Pennsylvania at Philadelphia, and the annual tussle between Cornell and Columbia at Ithaca.

Lafayette, with one of the most rugged outfits in the East, will be favored to down Pennsylvania.

Columbia, rallying her forces after the sudden death of Head Coach Percy Haughton, has the brightest chance in years to beat Cornell, and will enter the fray a favorite.

Syracuse, the third and only other outstanding team undefeated or untied in the East, will be favored to keep her slate clean against Pittsburg.

Penn State, though defeated in the last two games, has a marked edge on the Navy, which, on top of three successive setbacks, has lost several stars for scholastic reasons.

Dartmouth's powerful array has the call on Brown, but the scrappy Rhode Islanders showed they are dangerous by the stand they made against Yale a week ago.

## Pomona High Conquers by Late Spurt

After holding the flashy Pomona eleven to a scoreless tie for three periods, the San Bernardino defense wilted and Pomona pushed over two touchdowns, winning the game, 14 to 0. Bonnett scored the first on a buck after the ball had been carried into San Bernardino territory by a determined offensive drive, while Hartman skirted the end for the second touchdown. Hartman converted both times.

The line-ups:

| Pomona. | | San Bernardino. |
|---|---|---|
| Edlauer | L.E.R. | McLain |
| Dorsey | L.T.R. | Kelly (C.) |
| Irwin | L.G.R. | Dobbins |
| Hadley | C. | Brasiliz |
| Lund | R.G.L. | Marcus |
| Spaulding | R.T.L. | Beattie |
| McCanna | R.E.L. | Pinckard |
| Hall | Q.R. | Hutchison |
| Lewis | L.H.R. | Bigner |
| Herman | R.H.L. | Baker |
| Bonnett (C.) | F.B. | Lovering |

SCORE BY QUARTERS

| | 1 | 2 | 3 | 4 | Tot. |
|---|---|---|---|---|---|
| Pomona | 0 | 0 | 0 | 14 | 14 |
| San Bernardino | 0 | 0 | 0 | 0 | 0 |

## SPARTANS STEP ON GARDENA HIGH TEAM

After having been held even in the first two periods, Huntington Park unleashed a terrific attack in the third and fourth quarters which gave them a 20-to-3 victory over Gardena yesterday on the Huntington Park tanbark. The Spartans made their first two tallies on straight football, showing lots of power. Their last score came when Brown, left half intercepted a pass on his 15-yard line and tore eighty-five yards for a touchdown. Gardena's lone score came in the second period, when Redes made a 35-yard dropkick. The line-up:

| Huntington Park—20 | | Gardena—3 |
|---|---|---|
| Reed | L.E.R. | Orr |
| Hoff | L.T.R. | Stone |
| Neidhardt | L.G.R. | Rimmer |
| Watkins | C. | W. Higgins |
| Hardy | R.G.L. | Wagner |
| Cudreath | R.T.L. | Yasiman |
| Lacy | R.E.L. | R. Higgins |
| Thackerty | Q. | Reed |
| Brown | L.H.R. | Dowell |
| Bridges | R.H.L. | Redes |
| Berry | F. | Beadle |

Touchdowns: Kasebowicz, 2; Brown.
Field goal, Redes.

SCORE BY QUARTERS

| | | | | |
|---|---|---|---|---|
| Gardena | 0 | 3 | 0 | 0—3 |
| Hun ington Park | 0 | 0 | 7 | 13—20 |

Officials: Referee—Dreskin. Umpire—White. Head linesman—Gilroy.

## TUFFY CONN'S MEN PLAY

*Pasadena Athletic Club Eleven Meets Team From U.S.S. Pennsylvania in Crown City Stadium*

A double attraction at Tournament Park this afternoon will probably bring out several thousand gridiron fans, the Pasadena Athletic and Country Club football squad meeting the gobs from the U.S.S. Pennsylvania in the feature, while play-by-play reports of the U.S.C.-California game in Berkeley will be given over the loud speaker.

Under the leadership of Tuffy Conn, the Red Grange of his day, the Pasadena organization has gathered a delectable collection of stars for competition this season. Jean Cory, for three seasons an all-conference selection while at Occidental, will hold down one tackle position, with his 212 pounds of beef. Jitts Lavignino, one of California Tech's best backs a few years ago, will fill a halfback position today, while Andy Grube, Walt Long and Berlenback, all former conference stars, Burris of Center College, Easterbrook and Lewis, who scintillated for Georgia a few years ago, Schuyler, a former Illinois star, and numerous other famed devotees of the gridiron recreation, are on the Pasadena line-up.

The Pennsylvania gobs are considered strong contenders for the Pacific Fleet championship, and may be counted on to make things interesting for Coach Conn's eleven.

## FULTON TO BOX FUENTE HERE SOON

*Rochester Plasterer Coming to Los Angeles to Meet Tony, November 17*

Fred Fulton, the Rochester plasterer and one of the best-known heavyweight fighters in the game today, will meet Tony Fuente, local Mexican sensation, here two weeks from next Monday night. The two big fellows will clash in the main event of a show at the Culver City American Legion stadium.

Fred Winsor, Fuente's manager, signed up Fulton yesterday, the negotiations being closed with Jack Reddy, well-known St. Paul manager. Winsor recently took over the job of managing and matchmaking at the Culver City club.

Fuente has a record of more than a dozen knockouts and recently at Vernon won a decision over Floyd Johnson. Fulton is bigger and more experienced than Johnson and should give Fuente plenty of trouble.

NEW YORK, Oct. 31.—Tex Rickard has wired terms to Pat Lester and Tony Fuente, heavyweights, who have been starring in the four-round game on the Pacific Coast, for contests in New York this winter.

If his offers are accepted, Rickard will match the two men with winners of heavyweight tournaments he is arranging for Madison Square Garden in which the crop of eastern aspirants will be combed for most capable of meeting Harry Wills, Luis Firpo and Quintin Romero.

## ACTION AT NET CLUB FOR TODAY

*Semifinal Rounds in Big County Tournament Are on the Schedule*

The Los Angeles county tennis championship tournament, which has been progressing for the last few weeks, has reached the semifinal rounds in most divisions, according to Harold Dickinson, Esq., demon publicity man for the Los Angeles Tennis Club.

At 2 p.m. today Snodgrass faces Clarence Barker. At 3 p.m. Barker and Sinsabaugh play Pep Jones and Jack Reed.

Tomorrow the winner between Snodgrass and Barker faces Walter Wesbrook for the county championship on the Los Angeles Tennis Club's grand stand court, and at 3 p.m. Snodgrass and Wesbrook play the winner of the Barker-Sinsabaugh vs. Jones-Reed match, the resulting victor facing Warren and Sindorf for the title at 4 p.m.

## LaBarba Gets Another Shot at McLarnin

Fidel LaBarba, who won the world's amateur flyweight championship at the Olympic Games last summer, will get another chance at Jimmy McLarnin soon. The former L.A.A.C. boxer lost a heart-breaking decision to McLarnin at Vernon last week and is hot after another crack.

Although there has been no definite arrangement made yet it is almost a certainty that McLarin and La Barba will head the Vernon show a week from Tuesday night. When the two little fellows met last week a capacity house resulted and the added interest in the return bout should bring about a similar situation.

## RECORD CROWD AT GAME IS EXPECTED

All attendance records for Goodyear Park are expected to be shattered tomorrow afternoon when L. S. Cobb and his powerful St. Louis Colored Giants tackle the Pasadena Merchants in the opening of the six-club Southern California Winter League.

Colored ball fans along "the avenue" are pulling for the dusky performers to take the pennant and the $500 prize money that goes with it in the big winter loop and a huge throng is expected. Two port-siders, "Gawky" Gurly of the Giants and "Lefty" Foss of Lorin Ury's Pasadena crew, will do the pitching.

## Pomona Frosh Conquers by Late Spurt

After holding the flashy Pomona eleven to a scoreless tie for three periods, the San Bernardino defense wilted and Pomona pushed over two touchdowns, winning the game, 14 to 0. Bonnett scored the first on a buck after the ball had been carried into San Bernardino territory by a determined offensive drive, while Hartman skirted the end for the second touchdown. Hartman converted both times.

The line-ups:

| Pomona. | | San Bernardino. |
|---|---|---|
| Edlauer | L.E.R. | McLain |
| Dorsey | L.T.R. | Kelly (C.) |
| Irwin | L.G.R. | Dobbins |
| Hadley | C. | Brasiliz |
| Lund | R.G.L. | Marcus |
| Spaulding | R.T.L. | Beattie |
| McCanna | R.E.L. | Pinckard |
| Hall | Q.R. | Hutchison |
| Lewis | L.H.R. | Bigner |
| Herman | R.H.L. | Baker |
| Bonnett (C.) | F.B. | Lovering |

SCORE BY QUARTERS

| | 1 | 2 | 3 | 4 | Tot. |
|---|---|---|---|---|---|
| Pomona | 0 | 0 | 0 | 14 | 14 |
| San Bernardino | 0 | 0 | 0 | 0 | 0 |

## COVINA ELEVEN WINS OVER CITRUS, 14 TO 0

Springing a big surprise the Covina High School team scored a 14-to-0 victory over Citrus Union on the Citrus gridiron yesterday afternoon. The losers had been doped to beat Covina so the win was considerable of an upset.

Rieke scored both touchdowns for the winners, while Huggins added the extra point each time with his educated toe. The scores were made in the first half, the second half being given over to punting. Covina, undefeated this season, will meet Glendale for the Central League title next Friday.

## Inglewood is Defeated by Redondo Men

Redondo High School's gridiron representatives nosed out Inglewood's eleven, 7 to 6 yesterday afternoon in a close game staged at Inglewood. Apfel, Inglewood captain, scored first on a couple of sweeping end runs behind excellent interference by Neville and Williams, while Rinehart picked up a punt which Apfel juggled and sprinted unmolested to Inglewood's goal. Foltz, who played a sterling game for the victors, converted, giving Redondo a margin which Inglewood was unable to overcome by a frantic flurry of forward passes in the last quarter which took the ball to Redondo's 10-yard line.

The line-ups:

| Redondo. | | Inglewood. |
|---|---|---|
| Ettiene | L.E.R. | Wilson |
| Berner | L.T.R. | Green |
| Machen | L.G.R. | Sagendich |
| Leonard | C. | Brown |
| Cowden | R.G.L. | Frost |
| Schell | R.T.L. | Rose |
| Rhinehart | R.E.L. | Allison |
| Foltz | Q. | Apfel (C.) |
| Hartley | L.H.R. | Mess |
| Anderson | R.H.L. | Neville |
| Ringers (C.) | F. | Williams |

Touchdowns—Rinehart, Apfel.
Goal after touchdown—Foltz.

SCORE BY QUARTERS

| | 1 | 2 | 3 | 4 | Tot. |
|---|---|---|---|---|---|
| Inglewood | 0 | 0 | 0 | 6 | 6 |
| Redondo | 0 | 0 | 7 | 0 | 7 |


The Green Mill
Lou M. Spielman, Mgr.
SUNDAY One Nite Only
ENGAGEMENT EXTRAORDINARY
THE GREAT SALI ECCENTRIC
A Sensational Director
It Will Thrill You to Hear Him
SARLI
Conducting 40 ARTISTS
A Night You Will Never Forget
RESERVATIONS ESSENTIAL FOR THIS ATTRACTION!
Phone TU. 5424. Phone 761-685
Chevalier Du BRAC and PEGGY BROWNE
Dance Divertissement
NOTE: Miss Browne, starring with the WRITE-RITE REVUE at the Philharmonic Auditorium, appears nightly at the GREEN MILL.

SUNDAY ASCOT
FIRST RACE 3:RM.
THOSE EASTERN STARS A POSITIVE SENSATION
AUTO RACES
LAST SUN. RAIN CHECKS HONORED SUNDAY
RESERVED SEATS: $12 W. 10TH ST. PHONE MAIN 3458 - TUFT-DOBBS & OLIVE; MILLER-STEWART AGENCY; KRESS DRUG STORE-HOLLYWOOD at VINE; MANY CLUBS; HOTELS.
HURRY FOR YOUR TICKETS FOR $2000 ASCOT GOLD CUP ROAD RACE THANKSGIVING DAY

BASEBALL
Sunday, November 2nd, 2 p.m.
Washington Park—All Professional Team
WHITE KINGS vs VERNON
For ticket reservations phone ATlantic 6881.

LATIN QUARTER CAFE
6424 Sunset Blvd., Hollywood. Phones: HEmpstead 4321—HOlly 2097.
GRAND REOPENING
Plenty of Pep. Under New Management. Simpson and McFadden, Mgrs.—"Two of the Boys." You all know Ward—we mean McFadden.

Camp Goods
Lufts-Lyon Arms Co.
609-611 So. Olive St.
514 West Sixth St.

Ascot Speedway
Auto Races Sunday
Nov. 2nd 3 P.M.

"I. Longo"
Men's Tailor
Now located at SUITE 513
513 BANK OF ITALY BLDG.

Why not Smoke the Finest?
Dunhill
LONDON CIGARETTES
A Quarter for Twenty

See Auto Section Sunday
a Closed Car
Doors front and rear
four passenger
$585

HOLLYWOOD LEGION STADIUM
HOLLYWOOD BOUL. AT EL CENTRO
BOXING
7 ... 7

# A CHUCKLE FOR EVERYBODY

## LOCAL LAUGHS

Each week The Times produces a film entitled "Local Laughs," consisting of the fifteen best jokes submitted by local people. Weekly prizes are paid of $3, $2, and twelve of $1 each. A list of theaters showing the films together with rules for submitting jokes are given daily in a coupon in The Times. Prize-winning jokes, and names and addresses of winners, appear each on the screen. Jokes receiving honorable mention will be given a place of honor on The Times comic page each week-day, and each of these contributors will receive a souvenir of acknowledgment.

Wife (at 2 a.m.): Wake up, John—there's a burglar in the next room.

John: Well, I've no revolver. You go in and look daggers at him.

Delwyn McGrath, 881 West Elk street, Glendale.

Harold puts his little sister "Exercise", because she makes him tired.

Elinor Tuchey, 708 West Forty-first street, City.

She: Are oysters healthy in hot weather?

He: I don't know, dear, I never heard any of them complain.

C. B. Leffler, 203 South Avenue 52, city.

Lady (visiting prison:) And how did you come to be put in here?

Prisoner: I'm unlucky, one of my customers didn't go blind and he identified me.

S. Zorin, 309 Grant Building, City.

Fair Client: I want to get a divorce.

Lawyer: What are your charges against your husband?

Fair Client: $500 a month.

C. B. Orwig, 2182 Fairfield avenue, Hollywood.

### THE GUMPS—ON TO VICTORY!

## The World At Its Worst
### Cutting Down The Light Bill

By GLUYAS WILLIAMS

© McClure Newspaper Syndicate

## GASOLINE ALLEY

Skeezix is in No Hurry

## WINNIE WINKLE, THE BREADWINNER: Winnie Plays Lady and Loses a Job

## REG'LAR FELLERS

Copyright, 1924, by the Bell Syndicate, Inc. Trade Mark Reg. U. S. Pat. Off.

By Gene Byrnes

### One for the Weather Bureau

(Copyright, 1924, by The Bell Syndicate, Inc.)

## ALONG FIGUEROA STREET

It's Different When He Does It

By Beck

## HAROLD TEEN—WHAT'S WRONG WITH THIS PICTURE?

## WORLD FLYER TO NEW DUT

*Aviators to Fly to Nat Capital*

*Start Delayed Until Mo Morning*

*Planes of Smith and N Go to Museums*

[EXCLUSIVE DISPATCH]

SAN DIEGO, Oct. 31.—I ture of the world flyers for ington, originally scheduled tomorrow morning, has been poned until Monday. Flight mander Lowell Smith, tele ng from Los Angeles that h his air mates would not from that city until Sunda oroon.

The flight to the nationa tal, which will be by way o Ellis, Tex., New Orleans and ton, probably will be the la taken together by the thre aters and their engineering o who wrote the recent th chapter in international aer ics. Upon turning in their cruisers at Dayton, the six av will be assigned to different air bases, according to wo ceived by Lieut. Smith.

Following the return he Lieuts. Smith, Erik Nelso Leigh Wade from Seattle, planes were given a thr overhauling by Rockwell Fiel chanics, while the aviator their aides enjoyed a short tion. The planes of Smith Nelson, which were the only is survive of the four which inally started on the globe-c trip, will be placed in muse according to present plans.

Lieut. Smith, it is expected be promoted to a captaincy nuk he held during the War. He took the examinatio the higher grade while at D several weeks ago.

Lieut. John Paul Richter, of the group of expert m aviators who have made av history at Rockwell Field i last few years, will leave Tu for Kelly Field, Tex., to whi has been assigned. He is th of a brilliant coterie of fly be detached from the tra base and assigned elsewhere.

## LONG LIFE TOGETH

Ontario Couple Married four Years

[EXCLUSIVE DISPATCH]

ONTARIO, Oct. 31.—In cel tion of the sixty-fourth we anniversary of Mr. and Mrs. per Limbert, members of On Post Grand Army of the Rep and of the Ontario Woman' lief Corps, to which respectiv ganizations they belonged, friends to the number of n 100 gathered this afternoon the home of their daughter, J. M. Halfhill, 302 East F street. Featuring the celebr was a program of addresse music contributed to by G Post Commander Alois Podra Mrs. Princess Clark Long, Anna B. Hayes, Mrs. F. R. A Miss Helen Taylor, Dr. Charl Seltzer and F. W. Whitney.

Mr. and Mrs. Limbert showered with floral tributes messages of congratulations far and near. A collation was taken of toward the after cloon.

Mr. and Mrs. Limbert were ried at St. Mary's, Ohio, in and just one year later the fr joined the Northern Army saw four years' service in the War. They have made their in Ontario for seventeen years

## ALREADY HAS HIS BALLOT IN THE F

[EXCLUSIVE DISPATCH]

HANFORD, Oct. 31.—The just one man in Kings county will have the privilege of v before the national election week and have his vote co This is under the absent voters of California, which went in fect this year.

A locomotive engineer res in Lemoore, this county, made davit before County Clerk Pi yesterday that he would be al from his voting place on ele day. He was provided with a lot, studied it for a few min marked it as he desired and County Clerk will, under the see that it is counted in the tion returns the same as if it been cast at a voting precinc

## FIVE INJU

*Torch Carried by Ga Wrecks New*

[LOCAL

GLENDALE, Oct. 31.—F when a gas explosion wrecked Riverdale Drive, owned by All of the injured men were out when the blast occurred.

Four of the men were emplo of the Southern California Company and were engaged in ting a meter in the new, unc pied building. An acetylene t which one of the crew is to have been using, ignited gas from the main, with the sult that the house was shat to kindling wood and portions were driven into adjoining bu lows.

The four employees of the company are Albert Binder, man, 405 West Colorado st badly burned about the George Morrison, 327 East M street, badly burned on the Joe Hill, 4132 Parkdale ave burned on the body, head hands, and W. B. Mann, 139 S Pacific avenue, the worst inj of all, who was burned practi all over the body. The fifth

# NEWS OF SOUTHERN COUNTIES

## WORLD FLYERS TO NEW DUTIES

*viators to Fly to National Capital*

*rt Delayed Until Monday Morning*

*lanes of Smith and Nelson Go to Museums*

[EXCLUSIVE DISPATCH]

AN DIEGO, Oct. 31.—Depar- e of the world flyers for Wash- ton, originally scheduled for orrow morning, has been post- ed until Monday, Flight Com- nder Lowell Smith, telegraph- from Los Angeles that he and air mates would not return m that city until Sunday aft- noon.

The flight to the national capi- , which will be by way of Fort , Tex., New Orleans and Day- , probably will be the last ever en together by the three avi- rs and their engineering officers, o wrote the recent thrilling apter in international aeronaut- . Upon turning in their world ers at Dayton, the six aviators ll be assigned to different army bases, according to word re- ved by Lieut. Smith.

Following the return here of ts. Smith, Erik Nelson and igh Wade from Seattle, their nes were given a thorough erhauling by Rockwell Field me- nics, while the aviators and ir aides enjoyed a short vaca- n. The planes of Smith and lson, which were the only ones survive of the four which orig- ally started on the globe-circling ght, will be placed in museums, ording to present plans.

Lieut. Smith, it is expected, will promoted to a captaincy, the k he held during the World r. He took the examinations for higher grade while at Dayton eral weeks ago.

Lieut. John Paul Richter, one the group of expert military ficers who have made aviation tory at Rockwell Field in the t few years, will leave Tuesday Kelly Field, Tex., to which he s been assigned. He is the last brilliant coterie of flyers to detached from the transbay up and assigned elsewhere.

## LONG LIFE TOGETHER

*ntario Couple Married Sixty-four Years*

[EXCLUSIVE DISPATCH]

ONTARIO, Oct. 31.—In celebra- n of the sixty-fourth wedding niversary of Mr. and Mrs. Cas- r Limbert, members of Ontario ng Grand Army of the Republic d of the Ontario Woman's Re- f Corps, to which respective or- nizations they belonged, and nds to the number of nearly gathered this afternoon at e home of their daughter, Mrs. . R. Halfhill, 302 East Fourth eet. Featuring the celebration s a program of addresses and usic contributed to by G.A.R. Commander Alois Podrasnik, Princess Clark Long, Mrs. B. Hayes, Mrs. F. R. Allen, Helen Taylor, Dr. Charles F. ller and F. W. Whitney.

Mr. and Mrs. Limbert were covered with floral tributes and ere showered with congratulations from ends near and far. A collation was par- ken of toward the afternoon's se.

Mr. and Mrs. Limbert were mar- ed at St. Mary's, Ohio, in 1860, d just one year later the former ined the Northern Army and ved four years' service in the Civil r. They have made their home Ontario for seventeen years.

## ALREADY HAS HIS BALLOT IN THE BOX

[EXCLUSIVE DISPATCH]

SANFORD, Oct. 31.—There is t one man in Kings county who ll have the privilege of voting here the national election next ek and have his vote counted. his is under the absent voters' law California, which went into ef- t this year.

A locomotive engineer residing Lemoore, this county, made affi- vit before County Clerk Pickerill nday that he would be absent m his voting place on election y. He was provided with a bal- t, studied it for a few minutes, rked it as he desired and the unty Clerk will, under the law, t that it is counted in the elec- n returns the same as if it had en cast at a voting precinct.

*Pantomime — The Age of Innocence - - - - - - By J. H. Striebel*

## QUESTION TEXT BOOK

*Christian Scientist Objects to Use of Work on Hygiene in Schools*

By a "Times" Staff Correspondent

PASADENA, Oct. 31.—Charges that a book called "Personal Hygiene Applied" and now being used extensively in Pasadena public schools carried page after page of propaganda detrimental to the religion of Christian Science, were contained in a letter written to Supt. John Franklin West, today by Henry Van Arsdale, C.S.B., and well-known citizen of this city. The letter vehemently protested against the use of this book or any other book which attacks the religious beliefs of citizens.

Not only did Mr. Van Arsdale demand that the book be discontinued from use in Pasadena schools, but asserted that those people responsible for its being in the school be reprimanded.

The book in question was written by J. F. Williams, M.D. Another charge lodged against the book was that the language used was not suitable for youths and maidens of 17 to 19 years to read.

"On examination you will find it is really a text-book on pathology, anatomy and physiology," said Mr. Van Arsdale in his letter. "It portrays conditions and is couched in language wholly unsuitable to be presented to youths and maidens of 17 to 19 years of age.

"But above all, one entire chapter, the fifth, is devoted almost entirely to an attack on Christian Science, a religion adhered to by nearly 1000 families of Pasadena. Think of a public book of instruction containing such statements as these—'The teaching and practice of Christian Science is dangerous to society. The danger is real and insidious, because it operates under the guise of religion.' On page 100 Christian Science is classified with exorcism, clairvoyance and other palpable frauds."

The letter of protest was addressed to J. F. West, Superintendent of Schools, and William F. Ewing, principal of Pasadena High School and of the new junior college. Mr. Van Arsdale further declared that he had a daughter attending the junior college and that she was forced to study from the pages of aforementioned book of hygiene.

## *Valuable Ring Brings Grief to Girl's Mother*

[EXCLUSIVE DISPATCH]

ONTARIO, Oct. 31.—Appearance at Chaffey High School of Dora Martin, negro girl student, with a valuable diamond ring on her finger, led to grief today for her mother, Mrs. R. A. Martin, residing in the Chino district. The mother was arrested in connection with the theft of two rings belonging to Miss Marjorie Reynolds of Pomona, which she inadvertently left lying on a washstand in the ladies' rest room at the Los Angeles County Fair, recently.

Mrs. Martin was the attendant in charge of the rest room, and when questioned about the jewelry after Miss Reynolds had missed her rings, denied having seen them.

When Chief of Police W. O. Hardy of Ontario and Constable Alex Chambers of Pomona visited Chaffey High and sent for the Martin girl, they found her wearing the ring. Upon being questioned, she declared that it had been given her by her mother. The officers took possession of the ring. Mrs. Martin's arrest followed. She denied having given the jewelry to her daughter. She is at liberty under $500 bail.

### MINIATURE GOLF LINKS

[LOCAL CORRESPONDENCE]

RESEDA, Oct. 31.—The miniature golf course at El Caballero Country Club is about completed. Electric lights are being placed to permit night playing. This new feature is expected to attract many club players. The work on the larger course on the club's grounds is scheduled to be completed soon.

### CHEST MAJOR NAMED

[LOCAL CORRESPONDENCE]

MISSION ACRES, Oct. 31.—A. M. Reed has been appointed a major to take charge of the Los Angeles Community Chest drive here, by B. R. Holloway, colonel of the drive for San Fernando Valley. Mr. Reed will appoint his team captains within the week.

## FIVE INJURED IN BLAST

*Torch Carried by Gas Worker Ignites Fumes and Wrecks New Glendale Bungalow*

[LOCAL CORRESPONDENCE]

GLENDALE, Oct. 31.—Five men were injured at 4 p.m. today when a gas explosion wrecked a bungalow in the court at 525-529 West Dryden Drive, owned by M. W. Lee of 2327 Glen Oaks Boulevard. All of the injured men were badly burned by the flames that shot out when the blast occurred.

Four of the men were employees of the Southern California Gas Company and were engaged in setting a meter in the new, unoccupied building. An acetylene torch, which one of the crew is said to have been using, ignited the gas from the main, with the result that the house was shattered by flying wood and portions of it were driven into adjoining bungalows.

The four employees of the Gas company are Albert Binder, foreman, 405 West Colorado street, badly burned about the face; Lee Morrison, 327 East Maple street, badly burned on the face; Ray Hill, 4132 Parkdale avenue, burned on the body, head and hands, and W. B. Mann, 139 South Jackson avenue, the worst injured man, who was burned practically all over the body. The fifth man, Z. Hammond, 412 Hawthorne street, a painter, was burned severely about the head and face. Mr. Lee, the owner of the court, was inspecting the work of the crew a few seconds before the explosion occurred and had just walked around the corner of the building when the blast took place. A window frame from the bungalow was hurled from its fastening and struck him on the leg, but without inflicting serious injury.

The building to the rear of the wrecked bungalow, a two-story garage house, was moved four inches off its foundation by the force of the explosion. Fire that broke out in the wreckage was extinguished by the Glendale Fire Department, and the injured men were rushed to the Glendale Hospital, where their burns were dressed, and hospital officials stated that they did not look for any fatal ending in any of the cases unless unforeseen complications should set in.

## *Reclaim Rich Lands From Bed of Lake*

[EXCLUSIVE DISPATCH]

HANFORD, Oct. 31. — Tulare Lake bed, with its 150,000 acres of rich land, subject one year to flood and perhaps the next to drought and which produced $4,000,000 worth of grain last year even under flood conditions, is to be reclaimed from floods and be irrigated.

Land owners recently voted to form Tulare Lake water storage district and its board of directors is functioning rapidly. The land is held mainly in large tracts. At a meeting of the board of directors Harry Lee Martin of Los Angeles was elected president of the board, Wallace Sheehan of San Francisco, secretary, and Horance P. Lemon of Hanford, treasurer.

The big proposition is to store in an immense reservoir in the center of the lake flood waters in wet winters and use the water to irrigate the lands. Next Wednesday the directors meet to formulate plans for the district still in embryo.

## CELEBRATE HALLOWEEN

*Monrovia Youngsters Have Fine Time at Mardi Gras*

[LOCAL CORRESPONDENCE]

MONROVIA, Oct. 31.—Nearly 1500 children in grotesque costumes and masks paraded the streets this evening in a great Halloween procession to the accompaniment of whistles, weird ghost shrieks and shouts of the paraders, ghosts, witches, strange-looking objects with black cat heads, gayly-attired Pierrots and Pierrottes, grotesque figures pulling gayly decorated wagons or riding bicycles made up the parade. At times the paraders stopped in the line of march for a dance or to play some prank. As they marched down Myrtle avenue, the main business street of the city, flares of red light burning from the side lines added to the gayety of the scene, which was witnessed by the grown-up population of Monrovia. The paraders gathered at the various school buildings and at 7 o'clock started to march down Myrtle avenue. They then paraded to the Monrovia High School athletic field, where a program was staged by the local Kiwanis Club. A ghost dance by Miss Mary McCune and a number of high school girls, a two-reel comedy motion picture, an act by a juggler and music completed the program. More than seventy prizes were awarded to the children for the most grotesque costume, and for many different classes.

## GOOD ROADS BRING BEST BID FOR TRADE

[EXCLUSIVE DISPATCH]

BAKERSFIELD, Oct. 31.—L. M. Denison of Tehachapi, one of the directors of the Kern County Chamber of Commerce, has taken up with Secretary Leigh H. Irvine the matter of a proposed new road from Bakersfield to Tehachapi for the purpose of endeavoring to direct business trade of the mountain and mining districts now going to Los Angeles, into Bakersfield.

"The people of Kern county have long been overlooking one of the best opportunities the county presents, and a united action in this direction will prove a general benefit to the entire county," said Mr. Denison. "The people do not realize what they are losing. In the district tributary to Tehachapi there are 2500 people, 90 per cent of whom do their trading in Los Angeles. In the Mojave and Randsburg districts I believe that the per cent is even greater. The first essential in directing more trade to Bakersfield is a good paved road."

## SHOWS FINE GROWTH

*Orange Building and Loan Adds to Assets*

[LOCAL CORRESPONDENCE]

ORANGE, Oct. 31.—The Orange Building and Loan Association today was looking back upon a highly successful year following its annual stockholders' meeting when figures were presented disclosing an amazing growth in the resources of the institution.

According to the report of Osman Pixley, secretary, presented to the meeting, the total resources passed the million-dollar mark this year, the highest figure ever attained in the organization's history.

The new record, which aggregates, $1,019,360.26, represents a gain of $61,361.84 over the total resources last year, it was estimated by officials.

## KLAN GROUP OBTAINS CHARTER FIRST DENIED

*INCORPORATION IN NEVADA GIVES FACTION LEGAL STANDING HERE*

[BY A. P. NIGHT WIRE]

SACRAMENTO, Oct. 31.—Despite the fact that Secretary of State Frank C. Jordan recently refused to permit certain leaders of the Knights of the Ku Klux Klan to incorporate in California because of the protest of another faction, the group originally turned down by Jordan today succeeded in getting State recognition.

Jordan's opposition was overcome by those desiring to reorganize the Klan in California by incorporating in the State of Nevada under the name of the Invisible Empire, Knights of the Ku Klux Klan, and by filing in California as a foreign corporation.

Under this procedure the new organization will have the right to do business in California and will be in a position to prevent any domestic corporation from forming under the name it has chosen except through the consent of the incorporators of the Nevada organization.

In the wilds of Peru travelers report a tribe of Inca Indians living on a plateau 12,000 feet above sea level, who cannot exist in lower altitudes.

## FULLERTON IN SCHOOL RACE

*Makes Strong Bid for New University Branch*

*May Link Proposition With Bond Issue*

*Propose to Interest Entire County in Contest*

[LOCAL CORRESPONDENCE]

FULLERTON, Oct. 31.—Efforts to secure the University of California, Southern Branch, for Northern Orange county were last night linked with the proposed bond issue for the development of Orange County Harbor at Newport Beach by several of the speakers at the monthly meeting of the Associated Chambers of Commerce here. The speakers included Harry Welch, secretary of the new Orange County Harbor Commission, and Tom Talbert, chairman of the Orange County Board of Supervisors.

George A. Raymer, secretary of the Fullerton Chamber of Commerce, presented a graph showing Fullerton to be in the "heart of 2,000,000 population." The map showed Fullerton as the center of a circle, sixty miles in diameter. It showed also that the city has ample transportation facilities, including eighteen steam railroad trains, ten electric railroad trains and ninety-two motor busses daily.

To secure the university, it was explained at the meeting by Raymer, the site must be donated. This will mean that the sum of $750,000 must be raised in some manner to acquire a part of the land. Some of it will be donated, but as approximately 900 acres will be needed, a portion must be purchased.

To carry on the necessary work of developing the harbor at Newport Beach, a bond issue of $1,500,000 has been proposed, and it is expected that the new harbor commission will shortly recommend calling a special election to pass upon such a bond issue. When this matter was brought up at the meeting last night, the suggestion followed that the two propositions be linked together.

Resolutions which were unanimously adopted recommended that the matter of appropriating the necessary $750,000 to acquire the land for the university be submitted to the people by the Board of Supervisors in a special bond election.

## DEDICATE HOSPITAL

*Bishop to Attend Ceremonies at San Diego*

[EXCLUSIVE DISPATCH]

SAN DIEGO, Oct. 31.—Mercy Hospital, a modern six-story structure financed by the Sisters of Mercy, will be dedicated tomorrow morning when Rt. Rev. John J. Cantwell, bishop of Los Angeles and San Diego, will place his blessing upon the institution.

The new institution, located in Mission Hills, is the biggest step forward ever taken in hospitalization work in San Diego. With the main building, which will be dedicated tomorrow, ready for occupancy, work has been started on a wing. Additional units, it is proposed, will be added as needed.

St. Joseph's Hospital, near by, which has been operated for many year, will be abandoned as soon as the new hospital is in operation.

### NEW PAROCHIAL SCHOOL

[EXCLUSIVE DISPATCH]

VISALIA, Oct. 31.—The new George McCann Parochial School of Visalia will be formally dedicated with fitting ceremonies tomorrow. Rt. Rev. John Bernard MacGinley, D.D., bishop of Monterey and Fresno, will officiate.

Father P. F. McLaughlin of St. Mary's Catholic Church has charge of ceremonies, which will open at 10 a.m. Several priests are expected to be in attendance. John Jungwirth, one of the boys of the school, will make a talk following the address by Bishop MacGinley.

### POLICE SEEK VANDALS

By a "Times" Staff Correspondent

SANTA MONICA, Oct. 31.—Santa Monica police are today searching for a gang of boys who entered and partically wrecked a new house at Seventh street and Raymond avenue, Ocean Park. Freshly laid plaster and unfinished decorations were torn from the walls, police said. An early celebration of Halloween is said to have been responsible for the destruction, according to authorities.

### BUILD LODGE HOME

[LOCAL CORRESPONDENCE]

ORANGE, Oct. 31.—Prepared to execute plans that will provide the finest lodge quarters in Orange county, the Orange I.O.O.F. lodge today announced that actual work would start within the next sixty days on a three-story lodge home, costing approximately $150,000.

The new structure is to be erected on valuable business property belonging to the lodge at the northeast corner of Chapman avenue and Orange street.

### WANTED IN ROCHESTER

[EXCLUSIVE DISPATCH]

BAKERSFIELD, Oct. 31. — The Rochester (N. Y.) police are sending an officer for L. W. Baxter, said to be a former telegraph operator, wanted to answer to a felony warrant in the eastern city. Baxter was arrested by the police here as a suspicious character several days ago.

Questioning is said to have lead to a partial confession in which he admitted that he was wanted for embezzlement in the New York city, according to the local police.

### HELD FOR FORGERY

[EXCLUSIVE DISPATCH]

VISALIA, Oct. 31.—Sought since 1923 on a forgery charge, preferred by T. M. Calhoun, Fred H. Bullock, who was arrested in Los Angeles Wednesday after having been picked upon on a similar charge in Pomona, is being returned to Visalia to face trial.

## TRAIN HITS POMONA BUS

*Three Persons Injured, One Seriously, in Second Passenger Auto Accident in Two Days*

[EXCLUSIVE DISPATCH]

POMONA, Oct. 31.—Three persons were injured, one of them seriously late this afternoon when a Union Pacific freight train collided with a City Transit bus at the Park-avenue crossing. It was the second accident in the last two days which involved the local bus company's rolling stock.

Mrs. Elizabeth Wise, 850 Wilson street, suffered serious bruises and a large scalp wound at the hair line over her left eye, and was taken in an unconscious condition to the Pomona Valley Hospital. Late reports from the hospital give her condition as satisfactory, with a more thorough examination to be made later, as soon as her condition will permit.

Mrs. Carl H. Lorbeer, 501 West Holt, suffered minor cuts and bruises, while her baby son, Truman, was painfully cut about the face and upper part of the body. Both were given medical attention and taken to their homes, where it was ascertained that no serious consequences will result.

According to Jack Wilson, driver of bus No. 53 of the City Transit, Inc., who was at the wheel of the huge machine, the train failed to give a warning whistle, and the crossing gates were not down. He stated that there were eight passengers in the bus, but none were injured aside from the three who received medical attention. The bus was dragged down the railroad right of way for 150 feet upon the pilot of the engine, and the fact that the train was moving only seven miles an hour prevented a possible catastrophe.

Fireman Lloyd Porter stated that the gates were not down, but that warning had been sounded by the engine. Engineer Roy Summers was at the throttle of the train. The crossing-gate man, C. F. Roberts, 311 North Gordon street, who has been in charge of the Park-avenue crossing for several years, stated that he was not in the tower at the time of the crash, that the gates were not down, and that he had been called away just a few moments before the accident.

The bus was badly smashed and probably will have to be replaced. This is the second crash in two days that has been the fate of the local bus company, the San Dimas bus yesterday crashing into a motorcycle driven by Freeman Palmer, 19-year-old private in the United States Army, stationed at San Dimas for forest patrol duty, killing him instantly. Witnesses exonerated the driver of the bus in this case, but the body of Palmer is being held at the undertakers here pending inquest.

### TO BUILD SCHOOL

By a "Times" Staff Correspondent

VENICE, Oct. 31.—According to information received from Paul S. Burkholder, president of the School Board, bids have been received for a new six-room, two-story elementary school, which is to be constructed on the Hume property in Washington Boulevard, near Garfield street. The building will be completed and ready for occupancy early in the new year, it was stated. More than $45,000 will be expended in erecting the structure, Burkholder declared.

### ADVENTISTS BUY CHURCH

[LOCAL CORRESPONDENCE]

VAN NUYS, Oct. 31. — A new congregation of Seventh Day Adventists have bought the Christian Science Church here. Rev. A. Curow is to be the pastor. It is learned today the Christian Science congregation will immediately start to build a new edifice for worship, choosing a site in one of the prominent parts of town.

## *County Aids in Fight to Keep Beaches Free*

[LOCAL CORRESPONDENCE]

FULLERTON, Oct. 31.—Co-operation of the people of Orange county through the Associated Chambers of Commerce of the county was last night pledged to Los Angeles and Ventura counties in an effort to preserve the beach-front property as a playground for all of the people.

At the regular monthly meeting held here last night the chamber approved the appointment of a committee consisting of one person from each incorporated city in the county and two members of the Board of Supervisors to meet with similar committees from the other two counties and draft suitable legislation to be submitted to the Legislature next January.

Hugh Pomeroy of Los Angeles presented the matter to the chambers of commerce, who said that he believed that it would be possible to acquire the beach-front property by imposing a tax of one mill on each dollar assessed valuation, and that Los Angeles county is working to secure a law providing for such a tax.

## FIND WORK FOR UNWILLING HANDS

[LOCAL CORRESPONDENCE]

HUNTINGTON PARK, Oct. 31. There is more than one way in landing a job, as Mike Silva has found out. Silva and a companion, Phil Tourir, came to town in an automobile late at night, and were arrested by Officers Beineke and Worrel. Silva charged with having liquor in his possession and Tourir with reckless driving.

Next day they were brought before Judge Hughes, who fined Silva $30 or thirty days, and Tourir $25. Silva said he had no money so was taken to the City Jail, and has been put to work assisting the janitor, which job promises to be a steady one for thirty days, at the most, or until he raises the amount of his fine. He is said to have had a bottle in his possession containing a small amount of liquor and attempted to destroy the evidence, but the officers succeeded in getting it. Pourir paid his fine.

The men are said to reside in one of the beach cities.

## SMALL DAMAGE FROM ENGINE EXPLOSION

[EXCLUSIVE DISPATCH]

TAFT, Oct. 31.—Damage caused by the explosion of an engine in the Puritan Compressor Plant of the Pacific Gasoline Company late yesterday afternoon will not total more than $3000, according to estimates made by the oil company, as the fire was confined mainly to the building housing the engine.

It is believed by oil company officials investigating the fire that friction ignited a leaky gas cylinder head, causing the explosion which started the fire.

Fire fighters were called from Poco, a short distance away, and from the Pacific Gasoline Company plant, who soon extinguished the blaze.

Several workmen at the compressor plant are said to have escaped injury from the explosion by a narrow margin.

### OFFICERS INJURED

By a "Times" Staff Correspondent

PASADENA, Oct. 31. — Arthur C. Mansell, popular Pasadena motorcycle officer, lies in the Pasadena Hospital today, his collar bone broken and a leg fractured. He was injured while speeding to the scene of a fire. While traveling at approximately fifty miles an hour the officer's motor crashed into a car driven by H. H. Lake, 34 East Colorado street. The accident was unavoidable.

### SPEAKS AT GLENDALE

[LOCAL CORRESPONDENCE]

GENDALE, Oct. 31.—A. G. Arnell, secretary of the Los Angeles Chamber of Commerce, is to be the principal speaker at the open forum meeting of the Glendale Chamber of Commerce to be held at the Tuesday Afternoon Club Monday, November 24.

The program for this meeting is to be prepared by the Glendale Realty Board, one of the organizations which has agreed to sponsor one of the monthly open forum meetings.

### KERN COTTON DISPLAY

[EXCLUSIVE DISPATCH]

BAKERSFIELD, Oct. 31.—L. D. Culley processor of the Kern County Chamber of Commerce, is engaged gathering a large supply of choice cotton bolls and plants to have ready for the Kern county exhibit in Los Angeles, in order that Secretary Irving may be able to illustrate his lectures on the local cotton situation.

Mr. Irving will be lecturing in the south each week and is anxious to have a representative display in the exhibit.

### KEEP HIGH STANDARD

[LOCAL CORRESPONDENCE]

SANTA PAULA, Oct. 31. — All first-grade walnuts leaving the packing-house of the California Walnut Growers' Association here bea. the Diamond Brand emblem. This is the only packing-house of the association that is following this new departure, though it is probable that next season every packing-house will be doing likewise. Only the first-grade nuts will bear the brand.

The association has adopted this means of branding the individual nut in order to prevent second grade or inferior goods being foisted upon the public.

## QUEEN CONTEST GETS INTO MESS

*So Many Ballots Are Cast Counters Are Swamped*

*Will Have to Vote All Over Again at Van Nuys*

*Town Shakes With Laughter at Comical Wind-up*

[LOCAL CORRESPONDENCE]

VAN NUYS, Oct. 31.—The voting contest staged here by the American Legion members to elect a queen for Armistice Day, last night wound up in a ludicrous mess, with so many comical angles that the disappointed girl candidates and the rest of Van Nuys laughed themselves back into good humor again.

So many votes were cast within the last two weeks, the period in which the contest was on, that the Legion's vote counters were swamped, and they threw up their hands, begged for mercy—and quit.

All votes were worth a penny apiece. If a person bought a pair of shoes from one of the merchants, for $7, he was entitled to 700 votes for his favorite.

A $2000 auto was worth 200,000 votes. Many of these votes came in on single slips. Within a week the counters were snowed under, and they were forced to call the queenship contest a tie.

In some manner they squirmed from under the predicament, dodged a score of irate girls, and after calling a hasty conference, decided to start the contest all over again.

After much debate all have agreed, and the new voting will begin tomorrow early. On the two bank corners will be two booths in charge of Boy Scouts. Everybody in town is entitled to one vote. At nightfall, the votes will be counted, and the girl with the most ballots to her credit will be named queen for the Armistice Day celebration. She will be given a diamond ring to wear with her ermine robes.

The girls who were among the leaders in the first voting contest are the only ones on the ballot which will be voted tomorrow. They are: Alma Whitehead, Esther Witmer, Anna Robinson, Bonnie Columbus, Doris Eaton, Bernice Betts, Clara Schultz, Alice Marsden, Agnes Snelling, Helen Scott, Millie Bauer, Peggy Shaw, Tiny Eaton, Doris McWhirter, Louise Warner, Lorna Engel, Lucille Malley, Miriam Lawson, Ruth Dryden, Maude Francy and Lois Darr.

## COOLIDGE CARRIES SCHOOL ELECTION

[LOCAL CORRESPONDENCE]

ORANGE, Oct. 31.—Young America, as represented in the Orange High School enrollment, today has cast its verdict for Calvin Coolidge as President and Charles G. Dawes as Vice-President.

In a straw ballot taken at the school yesterday the students gave Coolidge a two-to-one majority over the total opposition presented by the candidacies of John W. Davis and Senator Robert M. La Follette.

Coolidge, according to returns compiled today, received 378 votes as against 64 for Davis and 62 for La Follette, while the Prohibition party polled six ballots.


### "TIMES" CORRESPONDENTS AND AGENTS

For the convenience of Times patrons in the principal cities and towns of the Southwest other than Los Angeles the following list of Times news and business representatives in these communities, together with their addresses and telephone numbers, is printed. All business agents will receive subscriptions and advertising.

| City | Name | Address | Phone |
|---|---|---|---|
| Alhambra | Correspondent | C. L. Ward | 1257 or 1702-W |
| | Agent | E. C. Carter | 500 or 3202 |
| | Agent | E. C. Kraft | 1258-W |
| Anaheim | Correspondent | Nell Harkins | 700 |
| | Agent | J. P. Robertson | 250 |
| Bakersfield | Correspondent | Rose C. Miller | 541or 1882-W |
| | Agent | John C. Martin | 247 |
| Burbank | Correspondent | (See Van Nuys) | |
| | Agent | L. E. Harding | 3-J |
| Compton | Correspondent | | |
| | Agent | D. H. Lewiston | Wisteria 58384 |
| Covina | Correspondent | Mrs. H. L. Bostwick | 149-42 |
| | Agent | C. L. Johnston | 149-15 |
| El Centro | Correspondent | Don C. Bliss | 130 or 399 |
| | Agent | A. C. Ferrer | 87 |
| El Monte | Correspondent | Frank H. Cirtill | 23 |
| | Agent | Mrs. S. C. Brown | 23-J |
| Eagle Rock | Correspondent | Mrs. Bessie Palmer | Glendale 2668 |
| | Agent | F. L. Carter | Glendale 1782 |
| | Agent | Alma A. Dean | Glendale 7282 |
| Fullerton | Correspondent | Edgar Johnson | 23 or 33 |
| | Agent | A. E. Layton | |
| Glendale | Correspondent | Ralph A. Lind | Glendale 1423 |
| | Agent | T. H. Furst | Glendale 1423 |
| | Agent | W. D. Pitz | |
| Hawthorne | Agent— | M. J. Dawson | |
| Huntington Pk. | Correspondent | Edward Dana | Hazelnut 8234-W |
| | Agent | Mrs. A. Schuler | DeLaware 5262 |
| Inglewood | Correspondent | Alba Sanders | 25 or 68-R-2 |
| | Agent | F. E. Lawton | 373-J |
| Lankershim | (See Van Nuys) | | |
| | Agent | James Nation | |
| Long Beach | Correspondent | Arthur Pangborn | 347-J-1 |
| | Agent | Ray H. Dunning | 341-379 |
| | Correspondent | Mrs. Mary Stephenson | 418-586 |
| | Agent | Mrs. Don Willard | Red 341 |
| Monrovia | Correspondent | (See Venice) | |
| | Agent | J. B. Meintyre | 211-71 |
| Ocean Park | Correspondent | L. J. Frankish | 478 |
| | Agent | C. E. Dougherty | 372 |
| Ontario | Correspondent | R. S. Arnold | 219 |
| | Agent | E. F. Arnold | 294 |
| Orange | Correspondent | Jack Miller | 694-W |
| | Agent | L. E. Bush | 694-R-3 |
| Oxnard | | | 626-R-3 |
| | Agent | Mrs. Fred Hawse | 741-237 |
| Palms and Culver City | Correspondent | Mrs. Carroll | Palm Oaks 1402 |
| | Agent | L. B. Anderson | Palm 1402 |
| Pasadena | Correspondent | James H. McClintock | 6177 or 7660 |
| | Agent | G. F. Ellingham | 136 Ave. and Washington St. |
| Pomona | Correspondent | H. O. Schreckenberg | 230 or 3717 |
| | Agent | H. O. Schreckenberg | Main 230 |
| Redlands | Correspondent | C. C. Arthur | 31 or Black 3229 |
| | Agent | R. F. Anderson | 30 West Citrus Ave. |
| Riverside | Correspondent | Mrs. Florence Bartelson | 31 |
| | Agent | John C. Boone | 2274 or 61 |
| San Bernardino | Correspondent | J. A. Cabbert | 3178 |
| | Agent | R. F. Waters | 399 or 373 |
| San Diego | Correspondent | Earl C. Bolo | 33 or 447 |
| | Agent | E. K. Wentworth | 3 |
| San Fernando | Correspondent | T. O. Armstrong | Main 194 |
| | Agent | Telly | 1264 First St. |
| San Pedro | Correspondent | (See Van Nuys) | |
| | Agent | Mrs. Mary A. Logan | 824 Hager Street |
| Santa Ana | Correspondent | Wason Drake and Wayne Cave | 113 West 7th St. |
| | Agent | B. M. Dietrich | 108 West 7th St. |
| Santa Barbara | Correspondent | Wilfred O. Brown | 3497 |
| | Agent | Ralph R. Beard | 30 or 3773-W |
| | Agent | Ed. Sawyer | 307 N. Broadway Pur'Tay 645 |
| Santa Monica | Correspondent | Ira S. Post | 17m |
| | Agent | (See Venice) | 3200 |
| Pasadena | Correspondent | Lloyd C. Halsey | 2123 |
| Sierra Madre | Correspondent | Jack Mitchell | 324 |
| | Agent | Frank Spencer | 24 St. Hermosa |
| "on... Pasadena | Correspondent | Charles Cramer | 1134 Banks Ave. |
| | Agent | Dr. C. H. Walker | Blue 106 |
| | Correspondent | (See Venice) | 1233 Lyndon |
| Upland | Agent | Geo. E. Dougherty | Pair Oaks 390 |
| Van Nuys | Correspondent | Leland C. Lewis | 139 Second Ave. |
| | Agent | J. H. Jordan | The News |
| Venice | Correspondent | LaVerne Cumming | 326 Calvert Street |
| | Agent | (See Ocean Park) | 314 W |
| Whittier | Correspondent | A. H. Davis | 621-44 |
| | Agent | C. E. Tilson | The Post |
| | Agent | Mrs. Lois Logan | 320 Main St. |
| | Correspondent | Harry Stevenson | 20 |
| | Agent | F. W. Jungman | 132 St. Paxton Ave. |
| | | | 226 No. Greenleaf |

# RADICAL TICKET SOCIALIST MASK

*La Follette Giving Doctrine False Front, Says Robins*

*Progressive Leader Scores Imported Philosophies*

*Declares America Does Not Need Europe's Theories.*

[EXCLUSIVE DISPATCH]

CHICAGO, Oct. 31.—"Bob La Follette is now in the business of giving Socialism a false front in the United States."

That judgment on the leader of the third party group was voiced yesterday by Col. Raymond Robins, one of the foremost of the Roosevelt Progressives of 1912 as he passed through Chicago on a speaking tour on behalf of Calvin Coolidge. He has spoken in fourteen States and is to speak in three more before the wind-up of his campaign.

The judgment of Col. Robins is given from an experience with Socialism and from an experience with other political efforts as rich as that of any man. Starting as a coal miner in Tennessee more than three decades ago when wages were $1 for twelve hours, Col. Robins has been through the complete mill. He was one of the foremost supporters of the Roosevelt Progressive movement of 1912. He has been candidate for Senator in Illinois. He was a colonel in the American Red Cross in Russia during the great revolution there. He knew all of the leaders of the Kerensky faction and of the Lenin-Trotsky group in an intimate way. He is a thorough historian and an observer first hand of political action throughout Europe.

**UNTENABLE HERE**

"The effort which Senator La Follette is leading," said Col. Robins, "has no proper place in American life. La Follette is giving a false American front to European Socialism. Socialism is a pure class effort and is absolutely without foundation in the United States. There is no need for it. The Progressive movement of 1912, to which the present La Follette movement is likened by some is not as different from the La Follette movement as two things could possibly be. The late Theodore Roosevelt more than any other thing represented a detestation of class effort.

"It was his creed that any man from a standing start could do well in America at any time by his own effort. He proved this with his own body, transforming it from a weak one to a strong one. He did it in his political life. He knew by experience and observation that the class whiner has no place in American life. The Socialist party in the United States is falsely built in class consciousness. I do not deny any of the Socialists the right to believe as they do, but most emphatically I do say they are mistaken.

"Socialism was founded in Europe. There, due to certain features of government, such as hereditary legislators and the passing of large estates downward through the eldest sons, class effort may be necessary. The Europeans who have come here impregnated with the Socialist doctrine have been unable to shake it off.

"They go ahead preaching and most of them honestly believing that they have to work as a class to do any good.

"They haven't made much headway. It is hard to continuously spread discontent where the level of living is steadily rising and rising faster from the bottom than from any other plane. In my own latter life, I have seen that level go up at a tremendous rate. After I was grown I worked in a Tennessee coal mine for twelve hours as a day's shift. I was paid $1 for that work. Now the men who are doing it are paid from $6 to $8 and they earn it in eight hours. They are surrounded by legislative and physical safeguards. They are just one example of the fact that the level of living is steadily going up. Unquestionably the people of the United States are now better off than any other people, anywhere on earth, have ever been at any time. I am speaking of groups with which they can be compared.

**DUE TO INSTITUTIONS**

"We are going up, up, and up because of the form of government under which we live. We were the first to lodge the final authority in the hands of a Supreme Court, and it is the greatest single thing in our contribution to government. I have been jailed in the hot prejudice of strikes, and the long finger of the Constitution, as safeguarded to me by the Supreme Court has reached over and lifted me out of jail and all the hot prejudice of mighty organizations could not keep me in.

"The European who has been brought up on the milk of Socialism doesn't know these things. He feels that he is abused. Certainly he is at times. Certainly we all are and certainly we all will be as long as humans are humans. The European-bred Socialist who comes to our shores thinks the remedy is Socialism.

"Now Bob La Follette has given this misguided thought a new name. His is the false front. And when he passes along, as he must some day, we will have the nub of a party founded by European-bred Socialist thinkers, strengthened by discontented Americans, unable to see that their destiny lies in another direction. And that party will be controlled by the most unwholesome thought that we can project into our national life. It will be the thought that class effort and not American effort is the avenue to betterment. The time to stop it is now.

"Under orderly processes we have become the greatest and the most comfortable nation on earth and we are still growing faster than any other. Most of our growth is done by the folks at the lower end of the material ladder. Is anyone who thinks straight going to forsake it for a doctrine hatched on foreign soil—soil that certainly cannot show us by any single major fact the road to economic freedom, political contentment and human happiness?

"Theodore Roosevelt, who led the Progressive movement that was American and that deserved the name, would have none of it. He knew that government could not do him good. He did know that, under wise government, he could do himself good. He was jealous of that government. He wanted every American to start the great American game table and have his own share. His share to be provided him on the basis of the goods he delivered. He would have been utterly scornful of self betterment by class legislation and that is what the La Follette movement, basically, is.

"It is waning."

# PEARLY GATES TOO DISTANT

**"Oil King" Told Gasoline Supply Too Low to Take Him There**

[EXCLUSIVE DISPATCH]

TARRYTOWN (N. Y.) Oct. 31.—Nobody enjoys a joke better than J. D. Rockefeller, Sr., and nobody enjoys telling one on himself better than the "Oil King." This is the latest he is telling to his friends:

"I was up in the central part of the State this summer to visit some of the spots where I spent my childhood. My car had stopped and I was looking around when an old farmer came up to the car and started to talk to me. He didn't know who I was. We chatted together for about five minutes when he asked me where I was going. 'I'm going to heaven,' I replied with a smile.

"'Get out,' he said, 'you ain't got enough gasoline.'"

# NEW RAILWAY SERVICE PERMITTED IN STATE

[BY A. P. NIGHT WIRE]

WASHINGTON, Oct. 31.—The Minarets and Western Railway Company today received authority from the Interstate Commerce Commission to operate in interstate commerce a line of railroad in Fresno county, and a line in Fresno and Madera counties, California.

# NAVAL ORDERS

[EXCLUSIVE DISPATCH]

WASHINGTON, Oct. 31.—Naval orders: Lieut. C. G. Mahaffey to squadron one. Lieut. D. L. Powell to squadron one. Lieut. J. M. Dow to U.S.S. ——. Lieut. H. C. Rust to U.S.S. Melville. Lieut. G. Cannon to naval hospital, Washington, D. C.

Lieut. A. S. Sneddaker to Hampton Roads, Va.

Lieut. F. J. Halloran to Great Lakes, Ill.

The Prince of Monaco is very fair and the Princess extremely dark with shingled hair, and both are extremely rich.

# PENN CITY BANS GASOLINE 'DOPE'

*Health Body Follows Lead of New York*

*Chemical Plant Death List is Unchanged*

*Other Victims Reported as in No Danger*

[EXCLUSIVE DISPATCH]

NEW YORK, Oct. 31.—Despite an announcement from Washington that chemists of the Bureau of Mines have found only the most remote danger of lead poisoning from the inhalation of fumes from commercial gasoline which has been impregnated with tetra-ethyl the Philadelphia Board of Health today followed New York's lead in banning from the city gasoline containing the so-called "loony gas."

There were no further casualties among the thirty-six employees of the Bayway laboratory of the Standard Oil Company at Elizabeth, N. J., under treatment in Reconstruction Hospital here. None of the men being treated for poisoning by the gas, which so far has a death list of five, is thought to be in dnager.

In the Washington announcement it was pointed out that the men affected had inhaled the gas in highly concentrated form and that it is only sold to automobilists when greatly diluted. Experiments by bureau chemists with pigeons, guinea pigs and other animals for a period of eight months have shown thediluted fumes not injurious, it was said.

The various official investigations in progress in New Jersey have so far yielded no reports. County Detective John J. Walsh of Elisabeth is in Baltimore gathering information concerning the gas at the plant of the E. I. Du Pont De Nemours Company there and will make a report tomorrow to Prosecutor A. J. David.

Dr. A. F. McBride, State Commissioner of Labor, also is conducting an investigation of conditions at the Bayway plant.

**A Dreadful Waste**

"My time is worth $10 a minute.

"I should think you'd hate to sleep."

# PEKING CABINET IS FORMED

*Gen. Huangfu is Acting Premier Under Feng Decree; Chihli Party Split in Allegiance of Leaders*

[BY CABLE AND ASSOCIATED PRESS]

PEKING, Oct. 31.—A provisional Cabinet under Gen. Huangfu as acting Premier was mandated here tonight. It was said in official circles that Gen. Feng Yu-Hsiang, whose coup d'etat recently placed him in control in Peking, wanted Dr. W. W. Lan, former Premier, to head the provisional Cabinet. Dr. Yen, however, was said to have pleaded that his association with the old Cabinet would militate against his success with the new government.

PEKING, Oct. 31.—Complications of the Chinese political situation brought about by the coup of the Christian general, Feng Yu Hsiang, in seizing Peking, were indicated today in the announcement of the various military governors pledging allegiance to Feng or to his military rival, Gen. Wu Pei Fu.

The military governors of the Yangtse provinces, Kiangsu, Chekiang, Hupeh, Kiangsi, Fukien and Anhwei, and the admirals of the Nanking and Fukien fleets, have announced their allegiance to Gen. Wu, while Shansi, Shensi and Shantung provinces have announced their allegiance to Gen. Feng, thus bringing a definite split in the ranks of the Chihli party.

It is reported here this afternoon that Gen. Yen Hutan of Shansi, the so-called model province, has sent two brigades of troops to the town of Shihchwang and has cut the Peking-Hankow Railway. Another report states that Gen. Liu Chenhua, acting Tuchun of Shensi province, has captured the town of Chungkwan with the final objective of Loyang, the headquarters of Gen. Wu.

**TRY TO END QUARREL**

In the midst of the cross-currents and plotting, strenuous efforts are being made to patch up the quarrel between Gen. Wu and Gen. Feng to prevent the dissolution of the Chihli party. Adherents of the "Christian" general are trying to induce Gen. Tuan Chi Jui, the old Anfu leader, to join his ranks and accept the presidency of the country, hoping in this way to appease Gen. Chang Tso Lin of Mukden and bring him to the side of the present rulers of Peking.

Cables from the north indicate the defeat of the Chihli army at Lanchow, north of Tien-tsin, and the evacuation of Chingwangtao by the Chihli forces is inevitable.

While the military governor of Hupeh favors Gen. Wu, the Hupeh provincial assembly and the General Chamber of Commerce at Hankow have voted to pursue a policy of strict neutrality in connection with the present turmoil.

The return of Chwang Tso Ping, one of the defeated Chekiang commanders, who fled to Japan a couple of weeks ago, and the return of Gen. Ho Feng Lin to Shanghai, are thought to indicate a complete reversal of the Shanghai situation as a result of Gen. Feng's coup.

Gen. Chwang returns for the avowed purpose of assuming command of the Chekiang troops in the name of the new national army headed by Gen. Feng. Several companies of the Chekiang army which were incorporated into the Kiangsu army of Gen. Chi Hsieh Yuan are reported to be in rebellion and another body of Chekiang troops, numbering 13,000, which have been surrounded in a race track on the outskirts of Shanghai also are declaring their independence.

Gen. Chi, commander of the Kiangsu forces, is still at his headquarters at Chenju, about five miles from Shanghai. He is seriously concerned about the situation and he today sent a telegram to Gen. Wu urging that he make peace with Gen. Feng and the Mukden war lord.

Gen. Chi's uneasiness is due to his apprehension regarding the attitude of Gen. Sun Chuang Fang of Fukien, who helped in the capture of Shanghai on behalf of Gen. Wu and who is now reported to be favoring Gen. Feng.

**FENG'S ADHERENT GOES OVER TO ENEMY**

By Charles Dailey

[BY CABLE AND ASSOCIATED PRESS]

PEKING, Oct. 31.—Gen. Feng Yu Hsiang's thrust against the forces of Gen. Wu Pei Fu in Yangtsun is slow in developing, although minor skirmishes have occurred. It develops that Wang Hwai Ching, late commander of the second army, has joined Gen. Wu and is remaining at Kupeiko Pass, preventing the advance of the Manchurian army toward Peking.

As a result of this situation Gen. Feng is forced to concentrate at Tungchow, ten miles east of Peking, where he has 7000 men. The gendarmerie has been drafted into the army and has been sent as a brigade to the front.

# MEXICO BARS ORIENTALS

*Lower California Governor Says Law Now Exists Forbidding Colonization by Asiatics*

[BY A. P. NIGHT WIRE]

MEXICALI (Lower California) Oct. 31.—Colonization of Lower California, Mexico, by Japanese or any other foreigners is declared impossible under existing laws of Mexico, in a bulletin made public here today by Gov. Abelardo Rodriguez of the northern district of Lower California.

The bulletin, which devoted the greater portion of its space to a denial of recent reports of contemplated Japanese colonization in Lower California, quotes the Secretary of Exterior Relations at Mexico City to the effect that Mexican Federal law prevents the colonization of foreigners either near the seacoast or the international boundary line.

**EXCLUSION URGED**

Though not stated in the bulletin, it was announced that the distance which a colony must locate from the coast or the border is approximately six miles.

A visit of Japanese capitalists here several days ago was followed by a report that a Japanese-American syndicate was planning to colonize 30,000 Japanese on land immediately south of Mexicali.

Gov. Rodriguez, according to Secretary of State Rui Martinez, is opposed not only to Japanese colonization, but also to the admission of further orientals into Mexico.

The Governor tonight amplified the announcement contained in the bulletin by explaining that he had discussed the colonization question with Mexico City officials and that they had upheld his anticolonization policy in so far as it affected Lower California.

**COLONIZATION FEARED**

It was agreed, he said, that there should be no colonization by foreigners in Lower California, with particular reference to Asiatic races.

The Mexican government's attitude, according to Gov. Rodriguez, was that colonization of Lower California by aliens might in time affect the solidarity of Mexico.

In this connection he cited the case of Texas, which he pointed out was lost to Mexico after having been extensively colonized by Americans.

# SHIPPING and Los Angeles Harbor NEWS

# GAIN SHOWN IN LOCAL SHIPPING

*Phenomenal Revival in Coast Lumber Trade*

*Timber Increase is Laid to Building Boom*

*October Figures Given by Marine Exchange*

Improvement in all lines of commercial traffic through Los Angeles Harbor in October and a phenomenal revival of the coastwise lumber trade were features brought out yesterday in monthly comparative figures compiled by the Los Angeles Chamber of Commerce Marine Exchange.

The marine bureau figures reported the arrival of 495 vessels of 1,355,026 tons at the harbor in the thirty-one days of last month. In September the arrivals numbered 497 ships, with a much smaller tonnage than was evidenced last month.

Wholesale revival in building in Southern California swelled Los Angeles Harbor lumber receipts and throughout the month lumber discharge wharves were continually congested with carriers from the timberlands of the Pacific Northwest. A total of 140,590,000 feet of lumber reached the harbor in October on 107 ships. This compares with only 113,780,000 feet received in September. The influx in lumber carriers here in the past weeks has brought the year's lumber receipts to the remarkable figure of 1,160,892 feet.

**EXPECTS INCREASE**

Howard J. Wood, manager of the harbor offices of the marine exchange, stated yesterday that a survey of the lumber handling enterprises indicate that the receipt will be much heavier in the near future and that preparations are being made for a receipt almost as heavy as during the peak of last year.

Oil exportation last month held up strong and oil concerns dispatched 122 tank loads, amounting to 8,405,372 barrels. The bulk of this huge shipment went to Atlantic and Pacific domestic points. The foreign shipments, according to the figures, were exceptionally small during the thirty-one-day period.

Twelve maritime nations engaged in the shipping carried on last month at Los Angeles Harbor. A new departure in trade also came into being when Italy sent her first commercial ship here to open a new trade from that rich territory bordering on the Mediterranean. The ship, the Piave II, marked the arrival of the first Italian commercial craft into this port and is to be followed at regular intervals by others of the company.

**COAST TRADE**

Japan sent ten ships here in the month and England was represented by twenty-eight. Other nations engaged, in the heavy activity included Mexico, France, Germany, Danzig, Norway, Holland, Sweden and Denmark.

The coastwise ships, operating between this port and as far north as British Columbia, were exceedingly active in October, according to the marine exchange statistics. A total of 300 coasting craft reached the port in the period.

Despite predictions that the passenger travel was expected to take a decided drop at the outset of winter, the passenger steamers passing in and out of Los Angeles Harbor last month were loaded almost to capacity each trip.

**LUMBER VESSEL AGROUND AT HARBOR**

The lumber schooner San Diego, owned by the Hartwood Lumber Company of Portland, ran aground while making her way to her berth in the outer harbor here last night and at a late hour was stuck in the sand. The schooner arrived here from the Columbia River country with 1,500,000 feet of lumber. Several tugs are standing by in preparation to pull the schooner off when the tide rises. The vessel has not been damaged.

**YOUNGEST SKIPPER OF LINE HAS BIRTHDAY**

Capt. Russell R. Dorliss, youngest skipper in the Panama-Pacific line, celebrated his thirty-fourth anniversary yesterday when he took his liner, the Finland, to port one day ahead of schedule and thus saving his employers an extra day's pay.

The liner's fast trip and arrival here twenty-four hours before she was scheduled was due to the fact that the Finland was in Los Angeles Harbor with the Shell Oil Company for bunker oil for its vessels which expired at midnight. Under the terms of the contract with the oil company it needed to fill the Finland's bunkers could be obtained at a saving of $10,000. Had the Finland arrived after midnight she could not have taken advantage of this contract.

The Finland came to Los Angeles Harbor from New York and Havana. She brought 300 passengers and raced up the coast in order to get out of the way in order to arrive here before the expiration of the contract.

The San Pedro Chamber of Commerce began moving back to its old quarters on Palos Verdes street, Los Angeles Harbor, yesterday, after passing three months on Seventh street during street improvement in front of its old home. The port offices of the Marine Exchange will move in with the chamber as soon as the painting is completed on rooms allotted the exchange.

Maj. R. H. Botering, engineer in charge of the United States Public Health Service at Los Angeles Harbor, was called East yesterday by the death of his father, Robert Orgar Botering, at the family home in Cincinnati, O. The latter was a grandson of Gen. Grant, and has been a political power in his part of Ohio for many years. Maj. Botering has been in charge of the local office during Maj. Bostwick's absence.

The steamship Oregon, operated during summer months as a passenger and freight carrier between Seattle and Alaska by the Independent Steamship Company, has been chartered for the winter to carry lumber here from Puget Sound. The vessel will sail from the sound in a few days, in command of Capt. Murray Pearson. Arthur Lord, former freight traffic manager for the Ocean Steamship Company, has been put in charge of the Oregon this summer.

The United American Line freighter Montpelier, which sailed from Antwerp September 26, is scheduled to arrive here Monday with 2800 tons of miscellaneous freight, including the largest shipment of Christmas toys shipped to this coast this year, according to John McCarthy, broker.

The steamers Ontario and Maryland of the French Line will resume the European-Pacific service early in December, according to W. J. Burke, local representative of the General Steamship Corporation, general agents for the line. It will be the first visit of these ships to the Pacific Coast since they were built at Vancouver. Addition of these two makes a total of 4 of Uncle Sam's ships operating in the service of the French Line operating to this coast. The Ontario will sail from Bordeaux on the 14th inst., the Maryland from Antwerp on the 27th inst. They were formerly the War Company and the War Vessel, each of 5300 tons.

Customs agents lost their man, their case with a man who came off the French steamer Montana at Wilmington yesterday with two bottles. When the officials seized the bottles the man fled. He boarded a moving street car, but a horrified phone call sent Wilmington police to the car's next stop. They arrested S. Abraham, 275 Sanford street, Wilmington, charged with smuggling.

The Matson Pacific Line is adding two more vessels to its run here from Europe, and it is understood may extend the service to include Honolulu, which would require ten vessels in the service instead of the present six. The newest addition is the new motorship Cruz, which passed through the Panama Canal six days ago, en route here from Europe. She will ship at Carlisto to pick up coffee. On the run with the Cruz are the Sierras, Sonoma, Theodore Roosevelt and George Washington, and one other soon will sail from Christiania. J. Martin Gravtsen is local agent of the line.

Approximately 150 shipping men of Los Angeles Harbor have formed a $50,000 golf club and leased 7500 acres in Yolo county to promote for oil. The tract had been leased by a geologist formerly connected with a large oil company, a rig had been moved on, and a depth of 700 feet attained when he died.

E. O. Loucks of Loucks & Priester, marine attorneys at the harbor, returned with Mrs. Loucks and their daughter, Miss Frances Fletcher, from a trip to Europe. They were gone four months, visiting all countries except Germany.

Port Warden C. B. Terry reports he and Capt. Sam Redd of the harbor department for Rapallo recovered four small craft yesterday while searching the harbor. The vessels had been stolen during the past year, and when found were tied up near equatior settlements near the bay.

Keel for another steel loading oil barge for the Pan-American Petroleum Corporation was laid yesterday at the Los Angeles Shipbuilding and Dry Dock Corporation. It will be slightly smaller than the one completed a week ago, costing $100,000. Both will be used to fuel ships in the harbor.

The Marine Service Bureau of the Shipowners' Association not only is placing more men in daily employment, but also is doing much service on the Pacific Coast, according to Kelvin Nichols, its manager, but the longshoremen are handling more tons of freight per hour and are being better paid than in any port on the Pacific Coast. Longshoremen are receiving 90 cents an hour, hatchtenders, $1.05, day and a half for overtime. Approximately 1600 men are employed daily or have been supplied by the service bureau, which also has figured more than 100 seamen on ships during the month just closed, Nichols said.

## SHIPPING

### PORT INDEX

**OUTER HARBOR DISTRICT**

Berth Nos.
1—General Petroleum Corporation.
2-3—Outer Harbor Dock and Wharf Company.
4—S. L. Kreider.
5—Hyperion Pipe Line Company.
6—Lykes Bros. Steamship Co. (continued.)
7—Merchants Refining Corporation.
8—Open assignment.
9—Pan-American Petroleum Company.
10-11-12—S. P. Milling Company.
13-14—Los Angeles Shipbuilding & Dry Dock Co.
15-16—Associated Oil Company.
17-18-19—San Pedro Lumber Company.

**WILMINGTON DISTRICT**

Berths
1-2—Union Oil Company.
3-4—Pacific Steamship Co., Admiral Line.
5-6—Los Angeles Steamship Company.
7—White-Gas Line.
8-9—Meyer Brothers & Barry, Inc.
10-11—Julian Petroleum Corporation.
12-13—Shell Company.
14-15—Petroleum Midway Company.
16-17-18—Los Angeles Steamship Company.
19-20-21—McCormick Steamship Company.
22-23—Municipal Oil Loading Wharf.
24-25—Wm. F. Herrin & Co.
26—J. Lohmere and Vegetable Oil Company.
27-28—Pacific Mail Steamship Company.
29-30-31—Municipal Blackyard.
32-33—Charles R. McCormick Lumber Company.
34-35-36—Los Angeles Steamship Company.
37-38-39—Consolidated Lumber Company.

**TERMINAL ISLAND DISTRICT**

214-217—Petroleum Export Corporation.
272-276—Hammond Lumber Company.
277-282—Dranesse Wharf and Warehouse Company.
283-286—Lorkenbach Steamship Co. (westbound.)
240XYZ—Berth not assigned.
248ABC—General Petroleum Corporation.

### CARGO ARRIVALS AT THIS PORT

FRIDAY, OCTOBER 31

Steamer SAN PEDRO, Capt. Ong, from Columbia River, 4 a.m. Lumber cargo for Hammond Lumber Company.

Steamer RUTH ALEXANDER, Capt. Cousins, from Seattle and San Francisco, 4 a.m. Passengers and general cargo for Pacific Steamship Company.

Steamer DAISY PUTNAM, Capt. Tittles, from Coos Bay, 4 a.m. Lumber cargo for Hammond Lumber Company.

Tank steamer STOCKTON, Capt. Olsen, from San Francisco, 4:30 a.m. In ballast to load oil for Shell Oil Company.

Steamer R. J. LUCKENBACH, Capt. Shanks, from San Pedro, 5 a.m. In ballast to load general cargo for Luckenbach Steamship Company.

Steamer RYDER HANIFY, Capt. Fredrickson, from Columbia River, 5 a.m. Partial lumber cargo for J. A. Hanify.

Steamer YALE, Capt. Self, from San Diego, 1:45 p.m. Passengers and general cargo for Los Angeles Steamship Company.

Tank steamer LUBRICO, Capt. Hirsh, from Richmond, 7:45 a.m. In ballast to load oil for Standard Oil Company of California.

Steamer FINLAND, Capt. Darling, from New York and Havana, 8 a.m. Passengers, mail and general cargo for Panama Mail Steamship Company.

Steamer SANTA PAULA, Capt. Percival, from San Pedro, 8 a.m. Passengers and general cargo for Pacific Mail Steamship Company.

Tank steamer CHEVALIER, Capt. Carlson, from Martinez, 8:16 p.m. In ballast to load oil for Shell Oil Company.

Steamer BEARTA, Capt. Christensen, from Gray's Harbor, 8:23 p.m. Lumber cargo for Hammond Lumber Company.

### DUE TO ARRIVE

9 P.M. TO MIDNIGHT

Steamer ADMIRAL FISKE, Capt. Sebbi, from San Diego. Passengers and general cargo for Pacific Steamship Company.

Steamer KUKILTEO, Capt. Hampton, from Puget Sound. Lumber cargo for Charles Nelson Lumber Company.

Steamer SANTIAM, Capt. Poor, from Columbia River. Lumber cargo for Hammond Lumber Company.

Steamer OREGON, Capt. Sundman, from Gray's Harbor. Lumber cargo for Wilson Brothers Company.

### DEPARTURES

FRIDAY, OCTOBER 31

Tank steamer TULSAGAR, Capt. McClelland, for New York, 10:10 p.m. Thursday. 80,000 barrels of oil for Standard Oil Company.

Steamer MINNARIES, Capt. Connery, for New York, 12:45 a.m. General cargo for Panama Mail Steamship Company.

Steamer COLOMBIA, Capt. Judson, for New York and way ports, 1:30 a.m. Passengers, mail and general cargo for Panama Mail Steamship Company.

Schooner EL CEDRO, Capt. Brost, for Seattle, 2:30 a.m. 14,500 barrels of oil for Los Angeles Lumber Products Steamship Corporation.

Tank steamer MOHAWK, Capt. Merrin, for Goodyear, Ariz., 7:30 a.m. 81,000 barrels of oil for Associated Oil Company.

Tank steamer ROSECRANS, Capt. Thurston, for Port Hueneme, 10:35 a.m. 30,000 barrels of oil for General Petroleum Corporation.

Steamer ALASKA, Capt. Cordis, for San Pedro, 2 p.m. General cargo for Pacific Steamship Company.

Steamer YALE, Capt. Self, for San Francisco, 2:15 p.m. Passengers and general cargo for Los Angeles Steamship Company.

Steamer ADMIRAL EVANS, Capt. Benard, for San Pedro, 3:45 p.m. General cargo for Pacific Steamship Company.

Steamer ASTORIA, Capt. Kimball, for Eureka, 7:50 p.m. In ballast to load lumber for Hammond Lumber Company.

Steamer RUTH ALEXANDER, Capt. Cousins, for San Diego, 8:25 p.m. Passengers and general cargo for Pacific Steamship Company.

### DUE TO DEPART

9 P.M. TO MIDNIGHT

Steamer K. I. LUCKENBACH, Capt. Shanks, for Bos on. General cargo for Luckenbach Steamship Company.

### CARGO VESSELS DUE TO ARRIVE

SATURDAY, NOVEMBER 1

Steamer HARVARD, from San Francisco. Passengers and general cargo for Los Angeles Steamship Company.

Steamer RUTH ALEXANDER, from San Diego. Passengers and general cargo for Pacific Steamship Company.

Mexican steamer SINALOA, from San Francisco. To take passengers, mail and general cargo for Mexican ports. For Ports Commission.

Steamer CITY OF LOS ANGELES, from Honolulu. Passengers, mail and general cargo for Los Angeles Steamship Company.

Tank steamer D. G. SCOFIELD, from Richmond. In ballast to load oil for Standard Oil Company of California.

Tank steamer DEROCHE, from Balboa. Oil cargo for Union Oil Company.

Steamer VIZCAYA, from San Francisco. To load general cargo for United American Lines.

Steamer DAN F. HANLON, from Gray's Harbor. Lumber cargo for Los Angeles Lumber Company.

Steamer FELIX TAUSSIG, from Baltimore. General cargo for Isthmian Line.

Tank steamer FRANK O. DRUM, from Honolulu. In ballast to load oil for Associated Oil Company.

Steamer HISKITOU, from Gray's Harbor. Lumber cargo for F. K. Wood Lumber Company.

Tank steamer W. S. PORTER, from Lingtao. In ballast to load oil for Associated Oil Company.

Steamer THOMAS CROWLEY, from Seattle, via San Diego. Partial lumber cargo on account of Middleton Lumber Company.

Steamer HARTWOOD, from Portland and San Francisco. Piece cars and lumber cargo for Hartwood Lumber Company.

Tank steamer BETHELRIDGE, from New York. In ballast to load oil for Walker & Daly. Bunkers by Associated Oil Company.

Steamer WEST KATAN, from Gray's Harbor. En route to New York with cargo for California and Eastern Steamship Company. Calling for bunkers.

Steamer DAKOTAN, from San Francisco. To load general cargo for American-Hawaiian Steamship Company.

Tank steamer J. A. MOFFETT, from Portland. In ballast to load oil for Standard Oil Company of California.

Tank steamer H. M. ROGERS, from New York. In ballast to load oil for Standard Oil Company of New Jersey.

### CARGO VESSELS DUE TO DEPART

SATURDAY, NOVEMBER 1

Steamer HARVARD, for San Francisco. Passengers and general cargo for Los Angeles Steamship Company.

Mexican steamer SINALOA, for San Francisco and Mexican ports. Passengers, mail and general cargo for Mexican ports. For Ports Commission.

Steamer CITY OF LOS ANGELES, for Honolulu. Passengers, mail and general cargo for Los Angeles Steamship Company.

Steamer ADMIRAL FISKE, for San Francisco. Passengers and general cargo for Pacific Steamship Company.

Tank steamer BETHELRIDGE, for New York. Oil cargo for Walker & Daly.

Steamer WEST KATAN, for New York, General cargo for California and Eastern Steamship Company.

Tank steamer LOS ANGELES, for Martinez. Oil cargo for Union Oil Company.

Tank steamer J. A. MOFFETT, for Portland. Oil cargo for Standard Oil Company of California.

Steamer VIZCAYA (Cruz), for San Francisco. General cargo for Isthmian Line.

Steamer CRICKET, for Gray's Harbor. In ballast to load lumber for Hammond Lumber Company.

Steamer MINNESOTAN, for San Francisco. General cargo for American-Hawaiian Steamship Company.

Steamer ATLANTA CITY, for San Francisco. General cargo for Isthmian Line.

Steamer MONTANA, for San Francisco. General cargo for Panama Mail Steamship Company.

Italian steamer PIAVE II, for San Francisco. General cargo for Italian Line.

Steamer ROBIN ADAIR, for San Francisco. General cargo for Isthmian Line.

Steamer CLARA, for Tillamook. Lumber cargo for Hammond Lumber Company.

Steamer SUDBURY, for Gray's Harbor. In ballast to load lumber for Hammond Lumber Company.

Steamer HYDER HANIFY, for Columbia River. In ballast to load lumber for J. A. Hanify.

Tank steamer RICHMOND, for Richmond. Oil cargo for Standard Oil Company of California.

Tank steamer W. S. PORTER, for Lingtao. Oil cargo for Associated Oil Company.

Tank steamer STOCKTON, for Manila. Oil cargo for Richfield & Berry, Inc.

Tank steamer UTACARBON, for Martinez. Oil cargo for Union Oil Company.

Swedish motorship CANADA, for San Francisco. Passengers and general cargo for Johnson Line Agency.

Steamer BREAKWATER, for San Francisco. General cargo for Richfield & Berry, Inc.

Japanese steamer HARUNA MARU, for Turtle Bay, Mex. Cargo for William H. Muller & Co. Towing steamer.

### PASSENGER SCHEDULE

ARRIVALS

Nov. 1—Harvard, San Francisco, 10 a.m.
Nov. 1—City of Los Angeles, Honolulu, 8 p.m.
Nov. 1—Sinaloa, San Francisco, 6 a.m.
Nov. 1—Yale, San Diego, 10 a.m.
Nov. 1—Yale, San Francisco, 10 a.m.
Nov. 1—Humboldt, San Francisco, 6 a.m.
Nov. 1—Admiral Fiske, San Diego, 8 p.m.
Nov. 1—Celtic, San Francisco, 6 a.m.
Nov. 1—President Polk, New York, 9 a.m.

DEPARTURES

Nov. 1—Harvard, San Francisco, 5 p.m.
Nov. 1—City of Los Angeles, Portland, 11 a.m.
Nov. 1—Sinaloa, Mexico, 5 p.m.
Nov. 1—Humboldt, San Francisco, 5 p.m.
Nov. 1—Admiral Fiske, San Diego, 5 p.m.
Nov. 1—South Alexander, Seattle, 11 a.m.
Nov. 1—Yale, San Diego, 5 p.m.
Nov. 1—Admiral Schley, San Diego, 9 p.m.

### VESSELS IN PORT

(See port index for berth locations.)

ACTIVE SHIPS

Admiral Fiske, steamer
Atlanta City, steamer
Canada, Swedish motorship
Celtic, steamer
Castlecourt, steamer
Daisy Putnam, steamer
Finland, steamer
Matsue Maru, Japanese steamer
Lake Frederick, steamer
Lorenzo, British tank steamer
Lubrico, tank steamer
Mohawk, tank steamer
Minnesotan, steamer
Montana, steamer
Piave II, Italian steamer
Robin Adair, steamer
Sana Paula, steamer
Santiam, steamer
Shasta, steamer
Shoshone, steamer
Siuslaw, steamer
San Pedro, steamer
Tia Juana, steamer
Uvarsfarm, tank steamer
Willapa, steamer
William Riordan, schooner

ON SCHEDULE

Catalina, steamer

PLEASURE CRAFT

Cachalot, steam yacht
Bullseye, steam yacht

MOTION PICTURE CRAFT

Pleasure, schooner
Esther Dunbar, schooner
Hercules, auxiliary schooner
Mirabella, auxiliary schooner
W. G. Irwin, schooner

VESSELS LAID UP

Angel, motorship
Alabama, Mexico steamer
Bercea, steamer
Cabrillo, steamer
Celtic, steamer
Conner, British steamer
Hermosa, steamer
Katherine R., motorship
Mesa, hull
Mexicana, steamer
Mindoleros, barkentine
Orenata Vance, auxiliary schooner
Rosario, motorship
Waimea, steamer

# ARRIVALS AND CLEARANCES AT WORLD'S PORTS

[BY A. P. NIGHT WIRE]

SAN FRANCISCO, Oct. 31.—Arrived: Humboldt, 2:45 a.m. Los Angeles; Everett, 8:30 a.m. Seattle; Harvard, 9:30 a.m. Los Angeles; Admiral Fiske, 10:30 a.m. San Diego; President Pierce, 10:20 a.m. Manila, Yokohama and Honolulu; Nuuc, 11:45 p.m. San Diego.

Sailed: Admiral Fiske, 7:20 a.m. Vancouver and Seattle; Canada, France, 6 a.m. Monterey; D. G. Scofield, 8:30 a.m. Los Angeles; Tiverton, 7 a.m. Panama; Admiral Dewey, 12:30 a.m. Seattle.

SEATTLE, Oct. 31. — Arrived: Charles H. Cramp, midnight, Portland; Brazoer, 6:30 p.m. Seba Maru, 7 p.m. Vancouver, B. C.; Admiral Fiske, 7 p.m. Port Angeles; Mississippian, 7:15 a.m. Tacoma; R. J. Hanna, 1:30 p.m. Richmond; Suez, 11:30 a.m. Seward; motorship Angel, 8 a.m. Bellingham; motorship Cruz, 6 a.m. Bellingham; Santa Cruz, 6 p.m. San Francisco; La Purisima, 6 p.m. Ilwaco Alexander, 6 p.m. Tacoma.

Departed: Cruz, 10 a.m. Bellingham; Admiral Fiske, 8 p.m. San Francisco; La Purisima, 6 p.m. Ilwaco Alexander, 6 p.m. Tacoma.

PORTLAND (Or.) Oct. 31.—Arrived: Rynda Maru, 7 a.m. Moji; Admiral Fiske, 7:30 a.m. Monterey; Admiral Schley, 8:30 a.m. San Diego and way ports; Daisy Mathews, 9 a.m. San Francisco; Admiral Evans, 1 p.m. San Diego and way ports; Royal Star, 11:45 p.m. Manila; David C. Myer, 11:30 p.m. Los Angeles, via San Francisco.

Departed: Rose City, 10 a.m. Los Angeles and way ports; from St. Helens, Willamette, 2:30 p.m. San Francisco; West Eldor, 11:45 a.m. Manila and way ports; North Bend, 2 p.m. New York; Aspen, 2 p.m. Stewart; Hoquiam, 2 p.m. San Francisco; Santa Cruz, during night, Vilbalboa.

SAN DIEGO, Oct. 31. — Arrived: Thomas Crowley, Seattle, 4 a.m.; Admiral Fiske, Portland, San Francisco, Los Angeles, 5:30 a.m.; Admiral Schley, Seattle, San Francisco, Los Angeles, 4 p.m.

Departed: Yale, San Francisco, 9 a.m.; Admiral Schley, Redondo, 6 p.m.; Admiral Fiske, Portland, 2 p.m.

VICTORIA (B. C.) Oct. 31.—Arrived: Northwestern Miller, Moji; Lonsdale, Los Angeles; Empress Alexander, Vancouver, San Diego.

Departed: Dorothy Alexander, 9 a.m. Los Angeles; motorship Oregon, 10 a.m. Bellingham.

EUREKA, Oct. 31.—Arrived: Seafoam, San Francisco, 10:40 a.m.; Centralia, San Francisco, 1:30 p.m.

Sailed: Helen, Los Angeles, 12:05 p.m.; Katherine, Los Angeles, 12:15 p.m.; Lee, San Francisco, 2:40 p.m.

ASTORIA (Or.) Oct. 31.—Departed: Bandera Mary, 9 a.m. Australia; Walter A. Luckenbach, 10 a.m., New York and way ports, via Seattle.

ARRIVED

HAMBURG, Oct. 31.—Orduna, New York.

GALVESTON, Oct. 31.—North Lockwoods, Los Angeles; Llewelland, San Francisco.

NEW YORK, Oct. 30.—Rochambeau, Havre; Providence, Palermo.

PIRAEUS, Oct. 26.—Thomiadis, New York.

HONG

New Issue
100,000 Shares
STANDARD POWER AND LIGHT CORP.
Cumulative Preferred Stock
Cumulative Dividend $7
Shares without nominal or par value.
Each share of Preferred Stock Will Carry One Share of Common Stock.
Organized to acquire public utility companies, also to supervise the management, development, operation and engineering of utility properties. Sponsored by Byllesby & Co., and Standard Gas & Electric Company which has been conspicuously successful and whose operated companies have annual gross earnings of $355,000,000 from serving upwards of 500 communities.
Price $100 Per Share
Each Share Carrying One Share of Common.
Offered in the form of trust certificates, subject to listing on the N. Y. Stock Exchange.
Howard G. Rath Company
Established 1910
INVESTMENT SECURITIES
Members L. A. Stock Exchange
503 Pacific Mutual Bldg., Los Angeles
Tel. TRinity 0463

Investment Advice—
AVAIL yourself of our Expert Service in determining what STOCK will best suit your requirements.
Discussion of this subject invited.
Stock Department
Banks, Huntley & Co.
MEMBERS LOS ANGELES STOCK EXCHANGE
1212 STOCK EXCHANGE BLDG.
HOME—METROPOLITAN 4300

Bonds
SOUND bonds provide an ideal safe investment for your savings. Our current offering list contains many high-grade issues which we recommend for conservative investment.
Inquiry is invited.
First Securities Company
CONTROLLED IN OWNERSHIP WITH THE FIRST NATIONAL BANK OF LOS ANGELES
SOUTH-WESTERN TRUST & SAVINGS BANK
ORDERS MAY BE PLACED AT ANY OFFICE OF THESE BANKS
Trust and Savings Building - Los Angeles
Telephone VAndike 2361

We Own and Offer for Sale
8% First Coupon Mortgages
Secured by High-Class Real Estate in Los Angeles and Vicinity
Interest coupons payable quarterly at our office or through any bank.
Write, phone or call for list of offerings.
Commercial Mortgage Company
1241 Pacific Mutual Building
TRinity 7881

Experience
Experience is necessary for the proper selection of bonds either by the investor or the investment house from whom he buys.
Our years of experience are at your service.
Stevens, Page & Sterling
810 Van Nuys Bldg.
TRinity 7881
Use the Coupon for Offerings.
Name .....
Address .....

The John M. C. [illegible] Co.
Real Estate First Mortgages
A Years' service WITHout Loss of a Dollar of Principal or Interest.
LOS ANGELES

The Pre-View
Every Wednesday with
Los Angeles Times

# BANK CLEARINGS LEAD LAST YEAR

*October Figures Increase Over September*

*Standard Title Insurance Company Organized*

*New National Examiner for District Named*

Notwithstanding the fact that the last six months, May to October inclusive, have shown a decrease in monthly bank clearings, the combined totals for the first ten months of 1924 compared to those of 1923 reveal that the clearings this year still lead those of last year by $207,334,790. Totals for the first ten months of 1923 and 1924, respectively, were $6,771,547,400 and $6,978,882,190.

October figures reported yesterday by the Los Angeles Clearing-house were $696,567,934, a decline from the corresponding period of 1923 of $57,777,461, or 9 per cent. October clearings were $57,476,435 more than for September, 1924, and were $74,170,230 more than August, which marked the bottom of the seasonal slump that started in May.

Trade experts are of the opinion that election has affected seasonal business this fall to considerable extent. There has been every indication in commerce, particularly the retail division, to restrict buying until after the Presidential contest has been settled.

Other reasons have existed ordinarily sufficient to offset the effect of any slight uncertainty about the election of President Coolidge, such as excellent prices for crops and a continuance of the metropolitan area's industrial development, but the blight of drought, occasioning a hydroelectric shortage, and the hoof-and-mouth epidemic, still receive blame for the actually negative showing in the bank clearings of Los Angeles.

Following are the comparative figures for 1924 and 1923, by months:

| Month | 1923 | 1924 | Per Inc. | Per Dec. |
|---|---|---|---|---|
| January | $648,124,819 | $681,247,685 | 5 | |
| February | 615,931,453 | 624,474,899 | 1 | |
| March | 679,779,678 | 641,448,646 | | 11 |
| April | 650,567,859 | 698,731,859 | 7 | |
| May | 690,799,301 | 683,159,649 | | 1 |
| June | 696,781,881 | 748,168,801 | 7 | |
| July | 662,186,147 | 674,280,179 | 1 | |
| August | 674,170,226 | 732,067,896 | 8 | |
| September | 615,706,935 | 642,487,349 | 4 | |
| October | 644,245,645 | 696,567,934 | 8 | |
| November | 614,784,804 | ..... | ..... | ..... |
| December | 644,575,952.59 | ..... | ..... | ..... |

—Decrease.

### OFFICES TAKEN

A new company, the Standard Title Insurance Company, capitalized under the laws of California for $500,000, has been organized and has taken over the entire seventh floor of the Corporation Building, 724 South Spring street. The company is now issuing certificates of title, abstracts and general official record information. Guaranteed titles and insured titles are to be issued in the near future.

Since December 1, 1923, the company has had a large force of employees compiling information from the Los Angeles county records under a new system. W. N. Howard, vice-president of the concern, for many years in the title insurance business, has perfected this new system which he claims to be the last word in title searches, due to its simplicity and accuracy. According to Mr. Howard, this new system prevents duplication of effort and enables the records to be kept up to the minute at one-third of the usual overhead cost.

The officers of the company are: J. W. Reed, president, who for more than thirty-five years has been a banker and was one of the organizers of the Bankers' Iowa State Bank of Des Moines, Iowa; the Ida Grove Electric Company, and Ida County Telephone Company; he also is a large landowner in California, and president of the Imperial Valley Grape Fruit Growers' Association.

William N. Howard, vice-president, has been engaged in the abstract and title business for thirty-one years and was formerly connected with the Title Insurance and Trust Company of Los Angeles.

Milton E. Hanlen, treasurer, has been in the title insurance and abstract business for thirteen years, five years of which he was connected with the escrow department of the Title Insurance and Trust Company of Los Angeles.

### HARRIS NEW CHIEF

H. L. Machen, chief national bank examiner for the twelfth Federal reserve district, with headquarters at San Francisco, has been elected vice-president of the Anglo-London-Paris National Bank of that city and will assume his duties today. He will be succeeded by Thomas E. Harris, formerly chief national bank examiner at Minneapolis.

Mr. Harris formerly was a national bank examiner in the eighth Federal reserve district with offices at St. Louis, and subsequently engaged in the banking business in Memphis, Tenn., and Fresno. He was cashier of the merged Growers' National Bank of Fresno and at one time worked as a field examiner in this district.

High praise has been spoken for Mr. Harris's work during eighteen onths in Minneapolis. He was active in preliminary work which led to the creation of the Agricultural Credit Corporation, which was organized at his suggestion in order to assist the banks of the Northwest in carrying agricultural credits.

Announcement of the changes were made in Los Angeles by J. M. Logan, national bank examiner here.

### GAS EARNINGS GAIN

Striking gains over the corresponding period of last year, are shown by the earnings statement of the Los Angeles Gas and Electric Corporation for September, whihh has just been released by Bond & Goodwin & Tucker, Inc.

This statement shows gross earnings for September, 1924, of $1,159,745.76 as compared with $844,121.33 in September, 1923 with net earnings of $531,446.91 as compared with $386,560.12.

Gross and net earnings for the year ended September 30, last, were $14,938,628.03 and $5,906,109.84, respectively, as compared with $13,375,140.61 and $4,586,374.16.

### BILLBOARD PROFITS DOUBLE

Earnings of Foster and Kleiser Company for the six months of the current fiscal year ending September 30, last, are reported as $760,842.95, nearly double the earnings for the same period of the previous year and in excess of the net earnings for the entire previous year, which was the best in the experience of the company.

Gross income for the six months just reported was $8,616,129.66, as against $2,741,379.47 for the same period of 1923. Unexpired contracts with advertisers stood on September 30, last, at $5,260,078.88, an increase of $488,000 for the six months' period. The company handles a large per cent of outdoor advertising on the Pacific Coast, including the States of California, Oregon, Washington and Arizona.

### SECURITY BANK HOST

With public receptions lasting from 4 to 10 p.m. today, the Security Trust and Savings Bank will formally open a new branch bank at the corner of Wilshire Boulevard and La Brea avenue and a new building for its Adams and Hilldale branch.

Zellner O. Hart, formerly note teller of the Hollywood branch of the Security Trust and Savings Bank, and for six years connected with that bank, will be manager of the Wilshire and La Brea branch. J. L. Coons, who has been manager of the Adams and Hilldale branch while it has been in a temporary location, will continue as manager in the new and permanent location of the bank.

### BOSTON STOCKS

[Furnished by A. A. Housman & Co., members all leading exchanges, 210 West Sixth street.]
BOSTON, Oct. 31—Closing quotations:

| | Bid. | Ask. | | Bid. | Ask. |
|---|---|---|---|---|---|
| Adventure | 22 | 23 | Hecla | 7¼ | 7⅝ |
| Ahmeek | 72 | 73 | Hedley | 1 | 1¼ |
| Ariz. Com. | 15½ | 15¾ | Hollinger | 7 | 7¼ |
| Bing. Hanc. | 13½ | 14 | Howe Sound | 1¾ | 1⅞ |
| Cal. & Hecla | 5¾ | 5⅞ | Isle Royale | 15 | 15½ |
| Cal. Monte | 4½ | 4⅝ | Kerr Lake | 2¾ | 2⅞ |
| Canada Mex. | 27 | 28 | Keweenaw | 1¾ | 1⅞ |
| Cerro de P. | 59½ | 59¾ | Lake | 1¾ | 1⅞ |
| Chief Cons. | 1 | 1¼ | La Rose | 5¾ | 5⅞ |
| Chino | 40¾ | 40⅞ | Mason Val. | 2¾ | 2⅞ |
| Con. Ariz. | 1¾ | 1⅞ | Mass | 1¾ | 1⅞ |
| Con. Coppermines | 5 | 5¼ | Mayflower | 1¾ | 1⅞ |
| Con. Mercur | 1¾ | 1⅞ | Michigan | 1¾ | 1⅞ |
| Copper Range | 72 | 73 | Mohawk | 75 | 75½ |
| Crown Reserve | 1¾ | 1⅞ | Nat. Lead | 72 | 73 |
| Davis-Daly | 1¾ | 1⅞ | Nevada Con. | 15½ | 15¾ |
| Dom. Copper | 1¾ | 1⅞ | New Idria | 5¾ | 5⅞ |
| Eagle & Blue Bell | 1 | 1⅛ | Nipissing | 5 | 5¼ |
| Franklin | 1¾ | 1⅞ | North Butte | 2¾ | 2⅞ |
| Gila Copper | 1¾ | 1⅞ | Old Colony | 1¾ | 1⅞ |
| Granby | 1¾ | 1⅞ | Old Dominion | 1¾ | 1⅞ |
| Granby Con. | 1¾ | 1⅞ | Osceola | 1¾ | 1⅞ |
| Hancock | 1¾ | 1⅞ | Phoenix | 1¾ | 1⅞ |
| Helvetia | 1¾ | 1⅞ | Quincy | 1¾ | 1⅞ |
| Shannon | 1¾ | 1⅞ | Seneca | 1¾ | 1⅞ |
| Shattuck Ariz. | 1¾ | 1⅞ | Superior | 1¾ | 1⅞ |
| Superior & Boston | 1¾ | 1⅞ | Superior & Pitts. | 1¾ | 1⅞ |
| Tamarack | 1¾ | 1⅞ | Trinity | 1¾ | 1⅞ |
| Tuolumne | 1¾ | 1⅞ | U. S. Smelting | 1¾ | 1⅞ |
| Utah Apex | 1¾ | 1⅞ | Utah Con. | 1¾ | 1⅞ |
| Utah Metals | 1¾ | 1⅞ | Victoria | 1¾ | 1⅞ |
| Wolverine | 1¾ | 1⅞ | Winona | 1¾ | 1⅞ |
| Wyandot | 1¾ | 1⅞ | Calumet & Hecla | 1¾ | 1⅞ |
| Centennial | 1¾ | 1⅞ | Copper Range | 1¾ | 1⅞ |
| Isle Royale | 1¾ | 1⅞ | Ventura Cons. | 1¾ | 1⅞ |

BOSTON CURB

| | Bid. | Ask. | | Bid. | Ask. |
|---|---|---|---|---|---|
| Bohemia | 1¾ | 1⅞ | A. W. Mining | 1¾ | 1⅞ |
| Boston Ely | 1¾ | 1⅞ | Divide Ex. | 1¾ | 1⅞ |
| Bully & L. | — | | Dr. P. P. | 1¾ | 1⅞ |
| Calumet | 1¾ | 1⅞ | Iron Cap | 1¾ | 1⅞ |
| Chief Cons. | 1¾ | 1⅞ | Boston Bluff | 1¾ | 1⅞ |
| Cons. Copper | 1¾ | 1⅞ | Crystal Spr. | 1¾ | 1⅞ |
| Cons. Virginia | 1¾ | 1⅞ | Ely Con. | 1¾ | 1⅞ |
| Eagle & B. | 1¾ | 1⅞ | Jerome | 1¾ | 1⅞ |
| Bell | 1¾ | 1⅞ | Jerome Verde | 1¾ | 1⅞ |
| Houghton | 1¾ | 1⅞ | Verde Minera | 1¾ | 1⅞ |
| Howe Sound | 1¾ | 1⅞ | Verde Monarch | 1¾ | 1⅞ |
| Gila Copper | 1¾ | 1⅞ | Baltimore | 1¾ | 1⅞ |
| Granby | 1¾ | 1⅞ | Belcher | 1¾ | 1⅞ |
| Green Cananea | 1¾ | 1⅞ | Bullion | 1¾ | 1⅞ |
| I. Verde | 1¾ | 1⅞ | Priority | 1¾ | 1⅞ |
| | | | Silver Dyke | 1¾ | 1⅞ |

### STANDARD OILS

[Furnished by A. A. Housman & Co., members all leading exchanges, 210 West Sixth street.]
NEW YORK, Oct. 31—Closing quotations:

| | Bid. | Ask. | | Bid. | Ask. |
|---|---|---|---|---|---|
| Aug.-Am. Oil | 19¾ | 17 | Ohio Oil | 47½ | 48 |
| Buckeye S. | 220 | 213 | Ok. Pet. | 19¾ | 19¾ |
| Barkeye | 48 | 46 | Penn. Mex. | 1¾ | 1⅞ |
| Chs. Borough Mfg. | 47½ | 48¾ | Prairie Oil | 201 | 202 |
| Continental | 44 | 45 | Prairie P. | 194 | 194½ |
| Crescent | 194 | 194 | Rainy Oil | 19¾ | 19¾ |
| Cum'land | 134 | 135 | Pipe | 95½ | 96 |
| Eureka | 95½ | 96 | S. P. Pet. | 132 | 134 |
| Galena Signal | 95 | 96 | S. W. P. Pet. | 71 | 72 |
| com. | 95½ | 96 | S. Oil Kan. | 35 | 35½ |
| pfd. | 118 | 119 | S. Oil Ky. | 195 | 196 |
| Ill. Pipe | 118 | 119 | S. Oil La. | 178½ | 179 |
| Ind. Pipe | 75 | 76 | S. Oil Mo. | 117 | 117 |
| Ind. Pipe | 74 | 77 | S. Oil Neb. | 117 | 117 |
| N. Y. Trans. | 80 | 81 | Vacuum | 194 | 194½ |
| N. Trans. | 74 | 77 | Washington | 21 | 21½ |
| N. Pipe | 74 | 77 | S. Oil Ind. | 342 | 344 |

### SHIP STORES

[BY A. P. NIGHT WIRE]
SAVANNAH (Ga.) Oct. 31.—Turpentine, firm; sales, 500; receipts, 875; shipments, 447; stock, 11,128.
Rosin, firm; sales, 871; receipts, 2204; shipments, 3631; stock, 56,451.
Quote: B to M, 6.10; N, 6.40; WG, 7.80; WW, 7.75; X, 7.75.

### CALIFORNIA DRIED FRUITS

[BY A. P. NIGHT WIRE]
NEW YORK, Oct. 31.—Evaporated apples, firm; prunes, coll; apricots and peaches, quiet; raisins, easy.

# EXCHANGE HISTORY TRACED

*Names of Historical Importance Figure in Growth of Stock Markets; Possibilities Great*

BY EARLE E. CROWE

Aside from its merit as a historical document Frank Harvey Pettingell's chronology of the stock exchanges in Los Angeles, appearing in the forthcoming issue of Southern California Business, unequivocally demonstrates that the existing organized market has emerged head and shoulders above the "cat-and-dog" struggles of its predecessors. After reading Mr. Pettingell's article, there is little room for doubt of the future ahead of the Los Angeles Stock Exchange as its progressive policies continue to point the way for other western cities.

The growth of the stock exchange business here has been gradual, but none the less determined. Even though the earlier attempts to organize speculative activity under the established rules of a stock exchange were greeted with several failures, there were some enthusiastic leaders who persisted and for a time succeeded. They clearly foresaw the commmercial and industrial development of the Southwest that would inevitably translate itself into securities. They needed this development if a flourishing stock market was to exist, for the mining activity was uncertain and spasmodic.

### PROMINENT CITIZENS LEAD

The fact that some of the earlier efforts anticipated the rise of a real business did not dampen the ardor of several prominent citizens, who believed that the exploitation of the mineral resources of the Southwest would provide a volume of trading large enough for an exchange. Among these pioneers in organization are listed by Mr. Pettingill a number of names familiar to residents of Los Angeles and which connote many important phases of the city's development.

The first exchange was organized March 14, 1896, by F. C. Garbutt, A. H. Judson, J. H. Bryant, P. L. Griffin, James H. Hurin, George W. Parsons and H. M. Russell. In 1897 a second attempt to form an exchange to deal particularly in the stocks of the Randsburg mining district, near Bakersfield, was successful. Louis P. Parsons, then secretary of the Colorado Mining Stock Exchange of Denver, and now a member of the board of governors of the Los Angeles Stock Exchange, was brought here to sponsor the effort.

W. O. Dow was chosen president of the new body; H. M. Russell, vice-president; E. K. Alexander, treasurer, and Mr. Parsons secretary and manager. S. H. Ellis, now a member of the board of governors of the existing exchange, was on the governing board, and W. E. Abbott, Edward L. Allen, F. C. Garbutt, J. G. Griffiths and Nat Wilshire were active in the management.

Prominent in the formation of the next stock exchange, organized January 4, 1899, were Lee A. McConnell, S. D. Hovey, R. W. Poindexter, representing Poindexter & Wadsworth; A. G. Conger, H. L. Cutler, representing E. D. Silent & Co.; William R. Staats and E. H. Trecartin. James H. Adams, Louis Blankenhorn, Sam B. Dewey, John J. Doran, Charles S. Fay, R. O. Lunt, Thomas W. Phillips, John A. Pirtle, A. E. Pomeroy and Thomas A. Wadsworth were later admitted.

The present Los Angeles Exchange had its inception in the formation on December 7, 1899, of the Los Angeles Oil Exchange, of which Wallace L. Hardison was president. Rufus H. Herron was chosen vice-president; R. W. Poindexter, secretary and Louis Blankenhorn, treasurer.

In all, there were eight stock exchanges organized in Los Angeles between 1896 and 1921, according to Mr. Pettingell's investigations. The last and most formidable rival of the present Los Angeles Stock Exchange was eliminated in 1909 after two years of existence. This market developed out of the great Nevada mining boom, and included several prominent mining brokers. M. J. Monnette was president; A. C. Harper, first vice-president; J. L. Boyle, second vice-president; Henry Z. Osborne, treasurer, and F. Irwin Herron, secretary. The governors included William Cline, J. J. Doran, G. H. Hayes, Robert Marsh, William B. Nichols and George W. Parsons. Orra E. Monnette was attorney for the exchange.

### TREND IS SHOWN

As the survival of the fittest and representing the cumulative efforts of past builders the Los Angeles Stock Exchange stands today, in the opinion of most observers, in a position to become the premier market of the Pacific Coast and the West. A writer for a national financial magazine, who was here a short time ago on a survey of the western exchanges, expressed the opinion that the situation west of the Rockies would narrow down to one dominant market similar to the development east of the mountains. Boston, Philadelphia, Pittsburg and Chicago have all bowed before the irresistible march of the New York Stock Exchange to the position of supremacy.

Under its present management the Los Angeles exchange has been the aggressor on the Pacific Coast. Its clearinghouse is a model of its kind, and the recent installation of the ticker service has placed the brokerage business on a metropolitan basis, and inspired a like innovation in San Francisco. Commercial, industrial and mineral developments are rapidly adding to the supply of securities. Given a broader money market and a continuance of population growth there should be nothing to retard the progress of the local exchange to the pinnacle of western speculative activity.

# *Utility Company is Organized by Byllesby Group*

For the purpose of acquiring valuable controlling and other interests in public utility companies, and important hydro-electric power sites, strategically located to supply large interconnected power systems, H. M. Byllesby & Co. announces the formation of a new public utility holding and engineering and management company.

The new organization will be known as Standard Power and Light Corporation. It will be controlled by Standard Gas and Electric Company and H. M. Byllesby & Co. The properties to be acquired are now under immediate and favorable consideration, but will be purchased only after exhaustive analytical surveys.

Formation of the new company has been made necessary by the constant growth and expansion of Standard Gas and Electric Company, which for over fourteen years has been conspicuously successful in the development of public utility properties. Its system now comprises one of the foremost public utility groups of the country, serving over 500 cities and towns in seventeen States, and having combined annual gross earnings in excess of $53,000,000.

Immediate outstanding capitalization of the new company will consist of 100,000 shares of preferred stock and 400,000 shares of common stock. Both stocks will be without nominal or par value, but the preferred shares will be entitled to $100 a share and accrued dividend in case of liquidation before any distribution on the common. The preferred shares will be cumulative and will pay dividends at the rate of $7 a share annually.

### COTTON FUTURES ARE IRREGULAR AND LOWER

[EXCLUSIVE DISPATCH]
NEW YORK, Oct. 31.—Spot cotton closed 45 points net lower at 23.65 cents.

Cotton futures list moved irregularly lower today but the range was narrow. The uncertainty in the markets action was due largely to evening up. Moderate forenoon hedge selling caused a decline of about 35 points and this recession was about doubled in later dealings, although traders operated with extreme caution. Final prices were 43 to 53 points net lower.

Outside Prices
[Furnished by A. A. Housman & Co., Los Angeles.]
NEW YORK

| | Open. | High. | Low. | Close. |
|---|---|---|---|---|
| January | 23.81 | 23.88 | 23.56 | 23.56@23.58 |
| March | 23.65 | 23.65 | 23.25 | 23.28@23.31 |
| May | 23.50 | 23.53 | 23.17 | 23.18@23.25 |
| July | 23.54 | 23.59 | 23.21 | 23.23 |
| December | 23.36 | 23.36 | 22.90 | 23.04@23.06 |

NEW ORLEANS

| | Open. | High. | Low. | Close. |
|---|---|---|---|---|
| January | 23.26 | 23.28 | 23.00 | 23.03@23.07 |
| March | 23.42 | 23.49 | 23.05 | 23.06@23.11 |
| May | 23.53 | 23.58 | 23.19 | 23.27 |
| December | 23.30 | 23.30 | 22.73 | 22.84@22.86 |

Cottonseed Oil
[EXCLUSIVE DISPATCH]
NEW YORK, Oct. 31.—Closing prices for cottonseed oil, with comparisons:

| | Oct. 31. | Oct. 30. |
|---|---|---|
| November | 10.57@10.59 | 10.59@10.60 |
| December | 10.56@10.60 | 10.56@10.60 |
| January | 10.54@10.57 | 10.61@10.64 |
| February | 10.53@10.55 | 10.55@10.59 |
| March | 10.51@10.52 | 10.56@10.59 |
| April | 10.52@10.54 | 10.56@10.59 |
| May | 10.60@10.66 | 10.71@10.73 |

# *SUPPLY OF WOOL LESS; PRICES UP*

*Keen Competition Arises for Available Stocks in Producing Areas*

The recent advance in the price of raw wool is discussed in the November issue of Commerce Monthly published by the National Bank of Commerce in New York, as follows:

"The recent extraordinary appreciation in the value of raw wool both in the primary markets and the chief manufacturing countries has directed attention to the situation underlying the advance. Continental, Japanese and British buying has been largely responsible for a situation in which the raw material predominates.

"For more than a year the United States has been unable to operate in the international market in anything like a normal way. In spite of the very conservative character of American purchasing, prices of wool have advanced sharply abroad and have far outstripped the relative advance in manufactures in the domestic market. The reason is not far to seek. The supply of wool is short and the demand for wool is expanding. This is particularly true of the finer wools. In the years before the war the world clip averaged somewhat above 3,000,000,000 pounds. At that time certain farsighted observers were apprehensive of the future of supplies because of increasing world population and slackening wool production. However, the use of wool garments in the Far East was then extremely limited and the wool buying even of Japan passed almost without remark in the world markets.

"World production, however, has declined approximately 20 per cent since the prewar period. This falling off in supply is the more noteworthy when considered in conjunction with an expanding request for the raw material among peoples hitherto little accustomed to the luxurry of wool clothing. With the progress of western ideas and customs in the Far East, a strong demand for wool has set in. Japan, particularly, has asserted itself in world wool channels, notably in Australia, and has been absorbing increasing quantities of the raw staple.

"During the last year the wool requirements of the newer consumers and the demands of Continental buyers have tended to emphasize the curtailed supply position. British operation in the raw material has been active at times but it has been limited by the difficulty experienced by the mills in securing profits on semi-finished and fully manufactured goods, particularly the latter. American dealers and manufacturers have shared in this dilemma, and have greatly reduced their activities.

"Early prices for the 1924-25 season as established at the London auctions and in the primary markets have shown great strength though an easing in values has occurred very recently. The demand for spot wool by the continent has been very influential. Larger German purchases are anticipated for this year and an urgent demand from France and Japan and at least a moderate call from Great Britain are expected to feature the season."

### Strong Demand Exists

[BY A. P. NIGHT WIRE]
BOSTON, Oct. 31.—The Commercial Bulletin tomorrow will say of the wool market:

"The demand for wool has been of very fair proportions during the week and prices show a strengthening tendency in this market, although actual quotations can hardly be advanced very much on most descriptions and where advances have been made they have been offset, in a measure, by the granting of January 1 dating.

"Some scoured descriptions, however, are dearer. The clothing and manufacturing situation is not greatly changed, except for a further slight advance on goods.

"In the West contracting has become more general, with prices generally from 43 to 46 cents for the best wools in Wyoming and Montana and 42@43 cents in Utah, while 50 cents and better has been paid in Texas for twelve months wool. Up to 53 cents was paid for twelve months wools in San Angelo this week."

The Commercial Bulletin will publish quotations as follows:

Scoured basis — California: Northern, 1.40@1.45; Middle county, 1.30@1.35; Southern, 1.18@1.22.

Oregon—Eastern No. 1 staple, 1.45@1.48; fine and combing, 1.35@1.40; Eastern clothing, 1.30@1.35; Valley No. 1, 1.31@1.33.

Mohairs—best combing, 80@85; best carding, 70@75.

### POWER EARNINGS SHOW PROGRESS

Net earnings of the Arizona Power Company for the year ended July 31, 1924, which were available for preferred dividends and depreciation are reported by Stephens and Company at $212,982.34, or more than three times dividend requirements on the $1,000,000 7 per cent preferred stock. The company serves a large territory in Central and Northern Arizona with electricity and gas.

Stephens and Company have prepared an analysis of the preferred stock which is available for distribution.

### CALIFORNIA HIDE MARKET

Quotations furnished by California Hide Corporation for stock delivered to its warehouse, 1960 Santa Fe avenue. Receipts from the interior for the twenty-four hours ended at 10 a.m. yesterday were: 304 hides, 382 pelts, 638 pounds tallow, 550 pounds wool.

WET SALTED HIDES—No. 1 steers, 13½ per pound; No. 1 cows, 13½ per pound; No. 1 bulls, 9 per pound; No. 2 steers, 12½ per pound; No. 2 cows, 12½ per pound; No. 2 bulls, 8 per pound; mealey hides, 12½ per pound; branded hides, 1 less per pound; glue hides and skins, 6 per pound.

ORSEY HIDES—No. 1 steers, 10 per pound; No. 1 cows, 9½ per pound; No. 1 bulls, 6½ per pound; No. 2 steers, 7 per pound; No. 2 cows, 7 per pound; No. 1 bulls, 6 per pound; mealey hides, 9 per pound; branded hides, 1 less per pound; horse hides, over 50 pounds, 6½ each; No. 1 horse hides, 40 to 50 pounds, 1.25 each.

CALFSKINS AND KIPSKINS—No. 1 calfskins, under 15 pounds, 14½ per pound; No. 1 calfskins, under 15 pounds, 13 per pound; No. 1 kips, 15 to 20 pounds, 13½ per pound; No. 1 kips, 15 to 20 pounds, 12½ per pound; grubby skins, 2 less per pound; branded skins, 1 less per pound; glue skins, 6 per pound; slunks, 30@75 each.

DRY FLINT HIDES—No. 1 hides, 16 pounds and up, 15 per pound; No. 1 kips, 6 to 15 pounds, 15 per pound; No. 1 calfskins, under 6 pounds, 14 per pound; No. 2 hides and skins, 2 less per pound; glue hides and skins, 6 per pound.

WOOL—According to quality and condition, 35 per pound and up.

PELTS—Large, long wool, 1.50 each and up; medium, 1.00@1.50 each; short wool and shearlings, 10@50 each.

GOAT SKINS—No. 1, 35@55 each; No. 2, 5@35 each.

TALLOW—Tanners, 7 per pound; No. 1, 6½ per pound; No. 2, 6 per pound.

# *Trade Recovery Strong Despite Election Trials*

[BY A. P. NIGHT WIRE]
NEW YORK, Oct. 31.—Dun's tomorrow will say:

"Even with the restraining effect of the near-by elections, business as a whole has made further recovery. Despite a waiting attitude in many quarters, with the deferment of numerous committments, the main trend has been toward moderate expansion, and the rise in commodity prices has continued.

"The irregularity of the commercial movement is still marked, and there is much conservatism, but new gains come in some basic lines and freight car loadings recently have been without precedent.

"Although some buyers of steel are holding off, owing to political factors, others have shown more disposition to place contracts, and purchases of pig iron in the West have been the largest in weeks. Similarly, transactions in domestic packer hides have increased with about the heaviest sales of the year, and the revival in the leather and footwear trades has met with no check.

"Weekly bank clearings $7,437,348,000."

# *Heavy Covering by Easterners Aids Wheat Rise*

[EXCLUSIVE DISPATCH]
CHICAGO, Oct. 31.—Heavy covering in wheat by eastern traders who were good sellers recently was largely responsible for a rally of 2@2½c after an early break of around 1 cent, and while the finish was on a good reaction from the top, net gains were ¼@⅝c. Corn was ¼ cent higher to ¼ cent lower, with December showing the most strength. Oats were unchanged to ¼ cent lower and rye 1¼ cents lower.

Continental grain markets will be closed tomorrow, as well as Buenos Aires, on account of All Saints Day. This had a tendency to restrict export business in wheat. Total sales for the day in all positions were estimated at 600,000 to 650,000 bushels. The coming Presidential election is causing considerable sweating in the markets, and the outside trade is not expected to increase materially until it is out of the way.

When the heavy buying of wheat by shorts was considered, the ease with which the large lines were covered caused much comment. Cash interests and bulgers were active on the selling side of the bulge and were instrumental in checking the advance. December touched 1.40¾ on the break and sold up to 1.43⅝, later closing at 1.43⅜@1.43⅝.

May finished at 1.47⅝@1.47⅞ and July at 1.33¼.

Liverpool was off 1⅝@2¼d for the day, while Winnipeg closed about 3 cents lower on the active futures. Bearish news was received from Winnipeg as to the demand from abroad for Manitobas, and a fair quantity of the latter put afloat unsold is reported as pressure for sale.

A rush of general selling in corn at the start caused a break of 1@2¼c. December touching 1.09¾, but aggressive buying developed which found little for sale and prices advanced as rapidly as they had declined. There was free buying of December and May by a leading commission house, while the December acted a little oversold and went to 4 cents under May, and October closed at 1.04¾, or 3 cents under the December. May finished at 1.14¾@1.15⅛ and July at 1.16⅝@1.16¾. Longs bought last week were the best sellers on the advance.

Sentiment among corn traders is decidedly mixed, with bearish reports showing a great variation in the same territory over a good part of the main corn belt. Spot basis was easier early, but became firmer toward the last.

Oats had a range of ⅝@⅞c for the day and closed at intermediate figures, with trading largely of a local character. Shipping demand continues light.

Rye showed independent weakness and closed well toward the bottom. There was no export business.

### Range of Futures

WINNIPEG

| Wheat— | Open. | High. | Low. | Close. |
|---|---|---|---|---|
| Dec. | 1.41 | 1.43⅝ | 1.40 | 1.43⅛@1.43⅜ |
| May | 1.46⅝ | 1.48¼ | 1.46¼ | 1.47⅝@1.47¾ |
| July | 1.31⅛ | 1.33⅛ | 1.30⅝ | 1.33⅛ |
| Corn— | | | | |
| Oct. | 1.03⅝ | 1.04¾ | 1.03⅝ | 1.04¾ |
| Dec. | 1.04⅞ | 1.06⅝ | 1.03¾ | 1.06⅛@1.06⅜ |
| May | 1.09⅝ | 1.10⅝ | 1.09¼ | 1.13⅛@1.13¼ |
| July | 1.10 | 1.11⅛ | 1.09⅝ | 1.13⅛@1.13⅜ |
| Oats— | | | | |
| Dec. | .49¾ | .49¾ | .49 | .49¼@.49⅜ |
| May | .54⅛ | .54⅝ | .53⅞ | .54⅛ |
| July | .53⅛ | .53⅞ | .53⅛ | .53⅜ |

WINNIPEG

| Wheat— | Open. | High. | Low. | Close. |
|---|---|---|---|---|
| Oct. | 1.39 | 1.41¼ | 1.40¼ | 1.40⅝ |
| Dec. | 1.44 | 1.47¼ | 1.43 | 1.43 |

### Cash Prices

CHICAGO, Oct. 31.—Wheat: No. 2 red, 1.42; No. 1 hard winter, 1.40¾@1.42; No. 2 hard winter, 1.38¾@1.40¾; No. 3 hard winter, 1.36@1.38.

Corn: No. 2 mixed, 1.04¾@1.05¼; No. 4 mixed, 1.02; No. 2 yellow, 1.05¾@1.06¾; No. 3 yellow, 1.03@1.05¼; No. 1 white, 1.05¼; No. 4 white, 1.03¾@1.04; sample grade, 79@1.00.

Oats: No. 2 white, 49¾@49¾; No. 3 white, 44¾@44¾; No. 4 white, 43@44¾; sample grade, 41.

### New York Grains

[BY A. P. NIGHT WIRE]
NEW YORK, Oct. 31.—Wheat: Spot, steady; No. 1 dark northern spring, o.t.c., New York, lake and rail, 1.06⅝; No. 2 hard winter, f.a.b., lake and rail, 1.35¼; No. 2 mixed durum, do., 1.04⅝; No. 1 Manitoba, do., to bond, 1.33.

Corn: Spot, firm; No. 2 yellow, o.t.c., track, New York, lake and rail, 1.08¼; No. 2 mixed, do., 1.04¼.

Oats: Spot, irregular; No. 2 white, 58.

### Los Angeles Grain Exchange

DAILY BOARD QUOTATIONS
Barley—100 Tons Only:

| | Yesterday | |
|---|---|---|
| | Bid | Ask |
| December, a.m. | 1.37 | 1.40 |
| SAN FRANCISCO | | |
| December, a.m. | 1.39 | 1.39 |
| December, p.m. | 1.39½ | 1.39¾ |
| April | 1.40 | 1.43 |

ARRIVALS AT LOS ANGELES YESTERDAY
Wheat, 1; barley, 4; corn, 2; milo maize, 1; flour, 4; hay, 21; cereals, 3; dry products, 1; beans, 1; cotton seed products, 4; poultry feed, 1; total, 38; hay, total, 17.

### BUILDING PERMITS

Issued yesterday and valued more than $2000 follow:

DWELLINGS

WETHERLY DRIVE, corner 3rd st., 12 rms., 4½ bths; H. W. Lewis and M. J. Foote, 1932 Manhattan st., owners; R. W. Beilby, Gramercy Bldg., builder ..... $16,000

ALTA VISTA BLVD., 424-41, 10 rms., 3½ bths; J. B. Holmes, 727 Kilbee Ave., owner and builder ..... 10,000

WEST BOYLE AVE., 455, 6 rms., 1½ bths; 1st Lovelace, Trinity Bldg., owner and builder ..... 6,000

LAVETA TERRACE, 1127½, 2 rms., 2½ bths; M. Cherry, 1127 Laveta Terrace, owner; W. Gray, 1121 Sumner Blvd., builder ..... 3,500

EAST 8TH ST., 3742-44½, 1 store, 40x22; A. Rose, 609 W. Commercial, owner; N. Zitterkopf, 134 E. 8th st., builder ..... 2,000

CHEROKEE AVE., 543-45, 6 rms., 2½ bths; J. McCreary, 710 E. 42nd st., owner; J. L. Nearing, 134 E. Washington st., builder ..... 6,000

LOS FELIZ BLVD., 1744, 5 rms., 2½ bths; J. Ashton, 343 N. Main st., owner and builder ..... 5,000

MADERA AVE., 2826, 1 rom ..... 250

Hudson, 2827, Quentin ave., owner; Kelsey & Hemmingway, 2127 Glendale Blvd., builders ..... 2,000

BETTY PL., 3741, 1 rm., 2½ bths; Lowell Co., 619 Trinidad Bldg., Trinity 4178, owners and builders ..... 25,000

COMMERCIAL

S. FIGUEROA, 5270, 1 store; Trinity N. Smith, 5270 S. Figueroa, owner; A. L. Malmen, 1731 Wilshire ave., builder ..... 2,000

ADAMS ST., 3035-3084, 7 rms., 2½ bths; Chester J. Mortis, 3060 West Adams, owner and builder; Building Co., 308 Wilshire Blvd., builder ..... 25,000

ROSALIND ST., 3747-49, 4 rms., 60x72; J. C. Lehlit, 198 N. Highland ave., owner and builder; stores and offices

BY HOWARD C. KEGLEY

The Shell Company is making another test of its Slusher No. 6-A well, the deep test well of the Santa Fe Springs field, according to field reports. The present test is being made at 4001 feet, to which point the well has been plugged from the original depth of 6113 feet. The shoe of the six-inch casing is at 5980 feet.

The Slusher well is reported to have had fair showings of oil sand in the lower part of the hole, and when the well was tested at 6113 feet, it was expected that profitable production might be effected. The well proved wet, and believing the trouble was due to bottom water, the well was plugged back by stages. Officials of the company are pessimistic over the prospect for getting production at the present depth, because of the apparent close intermingling of the oil and water sands, which makes a water shutoff difficult if not hopeless.

The well has never been on production, having been drilled through the Meyer sand without any attempt to produce at that point. If the present test is not successful the well will be plugged back still further, and may be brought in at the Meyer zone.

**Past 4400 Feet**

The Superior Oil Company has picked up good gas showings in its Van Nuys No. 1 well in the southeastern part of the Rosecrans field, according to official reports. The well is now coring at past 4400 feet, it is said. Geologists do not expect the Van Nuys to get the oil sand until it reaches a depth considerably greater than that of the Maxwell wells, because of its location farther down the flank of the structure. Prospects for a producer are believed to be good, as the Gordon well of the Union Oil Company found indications at around 4700 feet and, according to correlations, is on a much lower contour than the Van Nuys No. 1.

**Start Two Wells**

The General Petroleum Corporation is preparing to drill two more wells on its Vaughn lease in the central part of the Rosecrans field, according to reports. Vaughan No. 2, one location north of Vaughan No. 1, is completing the derrick, and material is on the ground to start building a rig for No. 3.

**Near Oil Sand**

The United Oil Company is drilling at 3744 feet in its Dominguez No. 2 in the southeast sector of the Dominguez field, according to official reports. The well is expected to pick up the oil sand in the next 250 feet. It is an offset to the Shell Company's Manuel No. 2.

The United is preparing to start two more wells on its 150-acre lease which it holds jointly with the Henderson Petroleum Corporation. Dominguez No. 3 is building a rig 400 feet south of No. 2 which is on the north line of the lease, and material for No. 4 is on the ground 400 feet south of No. 1, which is in the northwest corner of the lease.

**Wildcat Well Starts**

The Manhattan-Pacific Oil Company is starting a wildcat well in the Hermosa Beach district, and is drilling at about 300 feet, according to field reports. The McKeon Drilling Company is drilling the well. The Manhattan-Pacific Oil Company is financed by the same interests as the Consolidated Mutual Oil Company which pioneered in the Hermosa Beach area. The Consolidated Mutual well was drilled to about 3800 feet, and was reported to have found a good oil sand when mechanical trouble caused the abandonment of the well. The new Manhattan-Pacific well is within 100 feet of the old hole.

**Still Making Test**

The National Security Oil Company still has hopes of production in its wildcat well near Orange County Park, according to officials. A change in drillers has been made recently, and the well has resumed the series of tests which began a year ago. Bottom is at about 5100 feet, and officials of the company report encouraging indications at that point.

**Start New Well**

The Associated Oil Company is rigging up its DeFrancis No. 6 in the northern part of its DeFrancis lease in the Dominguez field, according to reports. This gives the Associated six drilling projects on this lease, with two near the final stages.

**To Test Shutoff**

The Mariand Oil Company is making a water shutoff test in its Dominguez No. 2 according to field reports. Bottom of the well is at 4104 feet, casing being set at 4095 feet.

**Install New Engine**

Work is just commencing on the installation of the last three of eighteen 160 horsepower natural-gas engines in a compressor plant of the Midway Gas Company located in the new Dominguez oil and gas field.

In addition to this installation, this year will see the installation of twenty compressors in their plants at Signal Hill, three in the Brea fields, and six in Torrance, a total of forty-seven compressor units each of which is driven by a 160 horsepower natural-gas engine.

The Dominguez oil and gas field is being watched with special interest by oil and gas men as measures are being taken there by the oil companies to prevent the depletion of the supplies of oil and gas of the field by unnecessary loss. Every precaution is being taken to insure the maximum life of this field, and the installation of this large compressor plant by the Midway Gas Company at the very opening of the field insures the maximum possible conservation of natural gas.

The lines from this field deliver the gas to the Southern California Gas Company for use in and about Los Angeles.

**METAL QUOTATIONS**

[BY A. P. NIGHT WIRE]

NEW YORK, Oct. 31.—Copper, steady; electrolytic spot and near by, 13¼; future, 13¼@13½.

Tin, firm; spot and future, 52.37.

Iron, steady and unchanged.

Lead, steady; spot, 5.62½@5.80.

Zinc, steady; East St. Louis spot and future, 6.00@6.05.

Antimony, spot, 11.75.

## BOND QUOTATIONS

**Prices Advance**

[BY A. P. NIGHT WIRE]

NEW YORK, Oct. 31.—Bond trading expanded under the influence of a vigorous advance in the stock market. Continued easy money stimulated speculative activity, which was reflected in higher quotations for low and medium-priced railroad liens.

Additional evidence that the conservative victory in the British elections had been favorably received in financial circles was given by the advance in United Kingdom issues, which sold at the highest levels of the year. United States government bonds were firm with the Treasury 4 1-4s and some of the Liberty issues duplicating their 1924 high prices.

Among the most active railroad issues were the Katy adjustment 5s, which achieved new peak for the year at 66.

Following are yesterday's high, low and closing prices of bonds on the New York Stock Exchange, and the total sales of each bond. This market is over Associated Press wires and its complete transmission the closing is omitted when it is the same as the low, and both low and close are omitted when they are the same as the high.

**GOVERNMENT BONDS**

(Quoted in dollars and thirty-seconds of dollars.)

| | Sales (in $1000) | High | Low | Close |
|---|---|---|---|---|
| Liberty 3½s | 287 | 100-7 | 100-7 | 100-7 |
| Do. 1st 4½s | 55 | 102-30 | 102-30 | 102-30 |
| Do. 2nd 4½s | 117 | 101-31 | 102-1 | 101-31 |
| Do. 3d 4½s | 20 | 102-1 | 102-1 | 102-1 |
| Do. 4th 4½s | 273 | 102-24 | 102-24 | 102-24 |
| U. S. Treasury 4½s | 227 | 107 | 106-30 | 106-31 |

**FOREIGN**

| | Sales (in $1000) | High | Low | Close |
|---|---|---|---|---|
| Ashes Forges H. Wks. 6s | 42 | 99½ | 99½ | 99½ |
| Argentine Govt. 7s | 17 | 102¾ | 102¾ | 102¾ |
| Do. 6s | 1 | 101¾ | 101¾ | 101¾ |
| Austrian Govt. old, loan 7s | 28 | 99½ | 99½ | 99½ |
| City of Bordeaux 6s | 3 | 97½ | 97½ | 97½ |
| City of Copenhagen 5s | 1 | 87½ | 87½ | 87½ |
| City of Greater Prague 7½s | 13 | 97 | 97 | 97 |
| City of Lyons 6s | 5 | 98¾ | 98¾ | 98¾ |
| City of Marseilles 6s | 1 | 98 | 98 | 98 |
| City of Rio de Jan. 8s | 12 | 104 | 104 | 104 |
| City of Rio de Jan. 6½s | 1 | 94 | 94 | 94 |
| City of Rio de Jan. 6s | 1 | 87½ | 87½ | 87½ |
| City of Santiago 8s | 1 | 104 | 104 | 104 |
| Do. 6s | 1 | 94 | 94 | 94 |
| Do. 6s | 1 | 94 | 94 | 94 |
| Do. 6s | 1 | 94 | 94 | 94

# NEW YORK STOCK EXCHANGE

[Official quotations as reported yesterday to E. F. Hutton & Co., members of the New York Stock Exchange, 643 South Spring street.]

NEW YORK, Oct. 31.—Following are closing prices, sales high and low quotations, net change today, and high and low for 1924:

| High. | Low. | Sls. | Stock— | Sales. | Open. | Low. | High. | Close. | Net change. |
|---|---|---|---|---|---|---|---|---|---|
| 69½ | 73½ | 9 | Adams Express | | | | | | |
| 22½ | 22½ | 1 | Adams Royalty | | | | | | |
| 57 | 57 | 1 | Do. pfd | | | | | | |
| 57½ | 57½ | 1 | Air Reduction | | | | | | |
| 4 | 4 | 1 | Alax Rubber | | | | | | |
| 4 | 4 | 1 | Alaska Juneau | | | | | | |
| 17½ | 17½ | 1 | Allied Chemical | | | | | | |
| 77 | 77 | 1 | Allis Chalmers | | | | | | |
| | | | Do. pfd | | | | | | |
| | | | Am. Agricultural Chemical | | | | | | |
| | | | Do. pfd | | | | | | |
| | | | American Beet Sugar | | | | | | |
| | | | Do. pfd | | | | | | |
| | | | American Bosch Magneto | | | | | | |
| | | | *American Car | | | | | | |
| | | | Do. pfd | | | | | | |
| | | | American Car & Foundry | | | | | | |
| | | | Do. pfd | | | | | | |
| | | | *American Bank Note | | | | | | |
| | | | Do. pfd | | | | | | |
| | | | American Drug | | | | | | |
| | | | American Express | | | | | | |
| | | | American Hide & Leather | | | | | | |
| | | | Do. pfd | | | | | | |
| | | | American Ice | | | | | | |
| | | | American Int'l Corporation | | | | | | |
| | | | *American Li Frase | | | | | | |
| | | | American Linseed | | | | | | |
| | | | Do. pfd | | | | | | |
| | | | American Locomotive | | | | | | |
| | | | Do. pfd | | | | | | |
| | | | American Ma ine | | | | | | |
| | | | American Radiator | | | | | | |
| | | | American Safety Razor | | | | | | |
| | | | American Shin. & Com. | | | | | | |
| | | | American Smelt. & Ref. | | | | | | |
| | | | Do. pfd | | | | | | |
| | | | American Steel | | | | | | |
| | | | American Steel Foundry | | | | | | |
| | | | American Sugar Refining | | | | | | |
| | | | Do. pfd | | | | | | |
| | | | American Tel. & Tel. | | | | | | |
| | | | American Tobacco | | | | | | |
| | | | Do. Class B | | | | | | |
| | | | American Water Works | | | | | | |
| | | | American Woolen | | | | | | |
| | | | Do. pfd | | | | | | |
| | | | Am. Writing Paper pfd. | | | | | | |
| | | | Amerada Corp. | | | | | | |
| | | | Do. pfd | | | | | | |
| | | | Anaconda Copper | | | | | | |
| | | | Archer Dan. Mid. | | | | | | |
| | | | Associated Dry Goods | | | | | | |
| | | | Do. 2d pfd | | | | | | |
| | | | Associated Oil | | | | | | |
| | | | *Atchison | | | | | | |
| | | | Do. pfd | | | | | | |
| | | | Atlantic Coast Line | | | | | | |
| | | | Atlantic Gulf & W. I. | | | | | | |
| | | | Atlantic Refining | | | | | | |
| | | | Au Sable Electric | | | | | | |
| | | | Baldwin Locomotive | | | | | | |
| | | | Do. pfd | | | | | | |
| | | | Baltimore & Ohio | | | | | | |
| | | | Do. pfd | | | | | | |
| | | | Barnsdall Corp. "A" | | | | | | |
| | | | Do. "B" | | | | | | |
| | | | Bethlehem Steel | | | | | | |
| | | | Do. pfd | | | | | | |
| | | | Booth Fisheries | | | | | | |
| | | | Do. pfd | | | | | | |
| | | | Brooklyn Manhattan | | | | | | |
| | | | Do. pfd | | | | | | |
| | | | Brown Shoe | | | | | | |
| | | | Buffalo, R. & P. | | | | | | |
| | | | Burns Bros. "A" | | | | | | |
| | | | Burr. Grubb & Zinn | | | | | | |
| | | | Butte & Superior | | | | | | |
| | | | Butt orld | | | | | | |
| | | | Caddo Oil & Refining | | | | | | |
| | | | California Packing | | | | | | |
| | | | California Petroleum | | | | | | |
| | | | Do. pfd | | | | | | |
| | | | Calumet & Hecla | | | | | | |
| | | | Canada Dry | | | | | | |
| | | | Canadian Pacific | | | | | | |
| | | | Central Leather | | | | | | |
| | | | Do. pfd | | | | | | |
| | | | Cerro de Pasco | | | | | | |
| | | | Chandler Motors | | | | | | |
| | | | Chandler & Cleve. Motors | | | | | | |
| | | | Do. pfd | | | | | | |
| | | | Chicago Great Western | | | | | | |
| | | | Do. pfd | | | | | | |
| | | | Chicago, R. I. & Pac. | | | | | | |
| | | | Do. pfd | | | | | | |
| | | | Chicago & Northwestern | | | | | | |
| | | | Do. pfd | | | | | | |
| | | | Chicago Pneumatic Tool | | | | | | |
| | | | Chicago Rock Island & P. | | | | | | |
| | | | Do. 7% pfd | | | | | | |
| | | | Do. 6% pfd | | | | | | |
| | | | Chicago Railways Part Ctf. | | | | | | |
| | | | Chile Copper | | | | | | |
| | | | Chile Copper | | | | | | |
| | | | Chino Cons. | | | | | | |
| | | | Cluett, Peabody | | | | | | |
| | | | Coca Cola | | | | | | |
| | | | Colorado Fuel & Iron | | | | | | |
| | | | Colorado & Southern | | | | | | |
| | | | Do. 1st pfd | | | | | | |
| | | | Columbia Gas | | | | | | |
| | | | Commercial Cable | | | | | | |
| | | | Commercial Credit | | | | | | |
| | | | Commercial Solvents | | | | | | |
| | | | Continental Can | | | | | | |
| | | | Continental Motors | | | | | | |
| | | | Corn Products Refining | | | | | | |
| | | | Crucible Steel | | | | | | |
| | | | Cuba Cane Sugar | | | | | | |
| | | | Do. pfd | | | | | | |
| | | | Cuban-American Sugar | | | | | | |
| | | | Deposit | | | | | | |
| | | | Daniel Guggenheim | | | | | | |
| | | | Davison Chemical | | | | | | |
| | | | Delaware & Hudson | | | | | | |
| | | | D. L. & Western | | | | | | |
| | | | Denv. & Rio Grande | | | | | | |
| | | | Do. pfd | | | | | | |
| | | | Detroit Edison | | | | | | |
| | | | Dodge Bros. "A" | | | | | | |
| | | | Dodge Bros. "B" | | | | | | |
| | | | Dome Mines | | | | | | |
| | | | Dupont | | | | | | |
| | | | Eastman Kodak | | | | | | |
| | | | Electric Storage Battery | | | | | | |
| | | | Elk Horn Coal | | | | | | |
| | | | Do. pfd | | | | | | |
| | | | Endicott-Johnson | | | | | | |
| | | | Do. 2d pfd | | | | | | |
| | | | Erie | | | | | | |
| | | | Do. 1st pfd | | | | | | |
| | | | Do. 2d pfd | | | | | | |
| | | | Fairbanks Morse | | | | | | |
| | | | Fajardo Sugar | | | | | | |
| | | | Famous Players Lasky | | | | | | |
| | | | Fed. Mining & Smelting | | | | | | |
| | | | Do. pfd | | | | | | |
| | | | Fisk Rubber | | | | | | |
| | | | Fisk Rubber 1st pfd | | | | | | |
| | | | Fleischmann | | | | | | |
| | | | Freeport Texas | | | | | | |
| | | | General Asphalt | | | | | | |
| | | | General Cigar | | | | | | |
| | | | General Electric | | | | | | |
| | | | General Motors (new) | | | | | | |
| | | | Do. 7% pfd. "B" | | | | | | |
| | | | Do. 6% pfd. "A" | | | | | | |
| | | | General Petroleum | | | | | | |
| | | | Gen'l Refractories | | | | | | |
| | | | Gen'l Seamless Steel | | | | | | |
| | | | Gen'l Sugar | | | | | | |
| | | | Gen'l Sugar Corp. | | | | | | |
| | | | Goodrich Co. | | | | | | |
| | | | Goodyear | | | | | | |
| | | | Do. pfd | | | | | | |
| | | | Granby Cons. | | | | | | |
| | | | Great Northern pfd. | | | | | | |
| | | | Great Northern Ore | | | | | | |
| | | | Gulf States Steel | | | | | | |
| | | | Hartman Corporation | | | | | | |
| | | | Hayes Wheel | | | | | | |
| | | | Hudson Oil | | | | | | |
| | | | Hudson Motors | | | | | | |
| | | | Hupp Motors | | | | | | |
| | | | Hupp Motors Subscr. | | | | | | |
| | | | Illinois Central | | | | | | |
| | | | Inspiration | | | | | | |
| | | | Interborough Rapid Transit | | | | | | |
| | | | Int'l Business Machine | | | | | | |
| | | | Int'l Cement | | | | | | |
| | | | Int'l Combustion Engine | | | | | | |
| | | | Int'l Harvester | | | | | | |
| | | | Do. pfd | | | | | | |
| | | | Int'l Mercantile Marine | | | | | | |
| | | | Do. pfd | | | | | | |
| | | | International Nickel | | | | | | |
| | | | International Paper | | | | | | |
| | | | Int'l Tel. & Tel. | | | | | | |
| | | | Invincible Oil | | | | | | |
| | | | Iron Products Corp. | | | | | | |
| | | | Jewel Tea | | | | | | |
| | | | Jones Bros. Tea | | | | | | |
| | | | Jordan Motors | | | | | | |
| | | | Kansas City Southern | | | | | | |
| | | | Do. pfd | | | | | | |
| | | | Kayser (J.) Co. | | | | | | |
| | | | Kelly-Springfield | | | | | | |
| | | | Kennecott Copper | | | | | | |
| | | | Keystone Tire | | | | | | |
| | | | Kresge Dept. Stores | | | | | | |
| | | | Kresge Co. | | | | | | |
| | | | Lago Petroleum | | | | | | |
| | | | Lee Rubber | | | | | | |
| | | | Lehigh Valley | | | | | | |
| | | | Liggett & Myers | | | | | | |
| | | | Do. pfd | | | | | | |
| | | | Lima Locomotive | | | | | | |
| | | | Loew's Inc. | | | | | | |
| | | | Lorillard | | | | | | |
| | | | Louis Wine Blanch | | | | | | |
| | | | Lorillard | | | | | | |
| | | | Louisville & Nashville | | | | | | |
| | | | Mackay Co. | | | | | | |
| | | | Mack Trucks | | | | | | |
| | | | Magma Copper | | | | | | |
| | | | Mallinson & Co. | | | | | | |
| | | | Manati Sugar | | | | | | |
| | | | Manhattan Shirt | | | | | | |
| | | | Maracaibo Oil | | | | | | |
| | | | Market Street Railway | | | | | | |
| | | | Do. pfd | | | | | | |
| | | | Do. pfd pfd | | | | | | |
| | | | Marland Oil | | | | | | |
| | | | Martin-Parry Corp. | | | | | | |
| | | | Maxwell Motors A. | | | | | | |
| | | | Maxwell Motors B. | | | | | | |
| | | | May Stores | | | | | | |
| | | | *Melgren Pat. Wheel | | | | | | |
| | | | *Mexican Seaboard Oil | | | | | | |
| | | | Mexican Petroleum | | | | | | |
| | | | Miami | | | | | | |
| | | | Middle States Oil | | | | | | |
| | | | Do. pfd | | | | | | |
| | | | Midvale Steel | | | | | | |
| | | | Minn. St. P. & S. S. M. | | | | | | |
| | | | Missouri, Kansas & Texas | | | | | | |
| | | | Do. pfd | | | | | | |
| | | | Missouri Pacific | | | | | | |
| | | | Do. pfd | | | | | | |
| | | | Mohawk Power | | | | | | |
| | | | Montgomery Ward | | | | | | |
| | | | Motor Meters | | | | | | |
| | | | Mother Lode | | | | | | |
| | | | Nash Motors | | | | | | |
| | | | National Acme | | | | | | |
| | | | *National Biscuit | | | | | | |
| | | | National Supply Co. | | | | | | |
| | | | National Standard | | | | | | |
| | | | National Lead | | | | | | |
| | | | Do. pfd | | | | | | |
| | | | Nevada Consolidated | | | | | | |
| | | | New Orleans, Tex. & Mex. | | | | | | |
| | | | New York Air Brake | | | | | | |
| | | | New York Central | | | | | | |
| | | | New York Cen. rts | | | | | | |
| | | | N. Y., Chicago & St. L. | | | | | | |
| | | | Do. 1st pfd | | | | | | |
| | | | New Haven | | | | | | |
| | | | N. Y., Ontario & Western | | | | | | |
| | | | North American | | | | | | |
| | | | Northern Pacific | | | | | | |
| | | | Ohio Cities Gas | | | | | | |
| | | | Orpheum Circuit | | | | | | |
| | | | Otis Elevator | | | | | | |
| | | | Otis Steel | | | | | | |
| | | | Owens Bottle | | | | | | |
| | | | Pacific Gas & Electric | | | | | | |
| | | | Pacific Oil | | | | | | |
| | | | Packard Motors | | | | | | |
| | | | Pan-American Petroleum | | | | | | |
| | | | Do. Class B | | | | | | |
| | | | Penn-Seaboard Steel | | | | | | |
| | | | Penick & Ford | | | | | | |
| | | | People's Gas | | | | | | |
| | | | Pere Marquette | | | | | | |
| | | | Do. prior pfd | | | | | | |
| | | | Phelps Dodge | | | | | | |
| | | | Phillip Morris Co. | | | | | | |
| | | | Philadelphia & Reading Coal | | | | | | |
| | | | Philippine Petroleum | | | | | | |
| | | | Pierce-Arrow | | | | | | |
| | | | Do. pfd | | | | | | |
| | | | Pittsburgh Coal | | | | | | |
| | | | Pittsburgh & West Virginia | | | | | | |
| | | | Do. pfd | | | | | | |
| | | | Pittsburgh Steel | | | | | | |
| | | | Pittsburgh & Lake Erie | | | | | | |
| | | | Pond Creek Coal | | | | | | |
| | | | Postum Cereal | | | | | | |
| | | | Pressed Steel Car | | | | | | |
| | | | Do. pfd | | | | | | |
| | | | Producers & Refiners | | | | | | |
| | | | Public Service of N. J. | | | | | | |
| | | | Pullman | | | | | | |
| | | | Punta Alegre Sugar | | | | | | |
| | | | Pure Oil | | | | | | |
| | | | Railway Steel Spring | | | | | | |
| | | | Do. pfd | | | | | | |
| | | | Ray Consolidated | | | | | | |
| | | | Reading | | | | | | |
| | | | Remington Typewriter | | | | | | |
| | | | Do. 1st pfd | | | | | | |
| | | | Republic Steel | | | | | | |
| | | | Do. pfd | | | | | | |
| | | | Reynolds Spring | | | | | | |
| | | | Reynolds Tobacco B | | | | | | |
| | | | Royal Dutch | | | | | | |
| | | | St. Joseph Lead | | | | | | |
| | | | St. Louis & San Francisco | | | | | | |
| | | | Do. 1st pfd | | | | | | |
| | | | St. Louis, Southwestern | | | | | | |
| | | | Do. pfd | | | | | | |
| | | | Schulte Stores | | | | | | |
| | | | Seaboard Air Line | | | | | | |
| | | | Sears, Roebuck | | | | | | |
| | | | Shattuck Denn Mining | | | | | | |
| | | | Shell Oil | | | | | | |
| | | | Shell Union | | | | | | |
| | | | Simms Petroleum | | | | | | |
| | | | Simmons Co. | | | | | | |
| | | | Skelly Oil | | | | | | |
| | | | Sloss-Sheffield Steel | | | | | | |
| | | | Southern Pacific | | | | | | |
| | | | Southern Railway | | | | | | |
| | | | Do. pfd | | | | | | |
| | | | Spicer Mfg. Co. | | | | | | |
| | | | Standard Oil of California | | | | | | |
| | | | Standard Oil of Kansas | | | | | | |
| | | | Standard Oil of N. J. | | | | | | |
| | | | Sterling Products | | | | | | |
| | | | Stewart Warner | | | | | | |
| | | | Stromberg Carburetor | | | | | | |
| | | | Studebaker | | | | | | |
| | | | Submarine Boat | | | | | | |
| | | | Sunshine Mining | | | | | | |
| | | | Superior Steel | | | | | | |
| | | | Tennessee Copper | | | | | | |
| | | | Texas Gulf Sulphur | | | | | | |
| | | | Texas & Pacific | | | | | | |
| | | | Texas Pac. Coal & Oil | | | | | | |
| | | | Third Avenue Railway | | | | | | |
| | | | Timken Roller Bearing | | | | | | |
| | | | Tobacco Products | | | | | | |
| | | | *Do. A | | | | | | |
| | | | Transcontinental Oil | | | | | | |
| | | | Tranea & Williams | | | | | | |
| | | | Twin City Rapid Transit | | | | | | |
| | | | Union Bag & Paper | | | | | | |
| | | | Union Pacific | | | | | | |
| | | | United Alloy Steel | | | | | | |
| | | | United Cigar Stores | | | | | | |
| | | | Do. pfd | | | | | | |
| | | | United Drug | | | | | | |
| | | | Do. 1st pfd | | | | | | |
| | | | United Fruit | | | | | | |
| | | | United Railways | | | | | | |
| | | | Do. pfd | | | | | | |
| | | | U. S. Cast Iron Pipe | | | | | | |
| | | | U. S. Industrial Alcohol | | | | | | |
| | | | U. S. Realty | | | | | | |
| | | | U. S. Rubber | | | | | | |
| | | | U. S. Smelting | | | | | | |
| | | | United States Steel | | | | | | |
| | | | Do. pfd | | | | | | |
| | | | Utah Copper | | | | | | |
| | | | Utah Securities | | | | | | |
| | | | Vanadium Corp. | | | | | | |
| | | | Virginia-Carolina Chemical | | | | | | |
| | | | Virginia Iron, C. & C. | | | | | | |
| | | | Vivaudou | | | | | | |
| | | | Wabash | | | | | | |
| | | | Do. pfd A | | | | | | |
| | | | Do. pfd B | | | | | | |
| | | | Wells-Fargo Express (new) | | | | | | |
| | | | Western Maryland | | | | | | |
| | | | Western Pacific | | | | | | |
| | | | Do. pfd | | | | | | |
| | | | Western Union | | | | | | |
| | | | Westinghouse Electric | | | | | | |
| | | | Wheeling & Lake Erie | | | | | | |
| | | | White Eagle Oil | | | | | | |
| | | | White Motors | | | | | | |
| | | | Wickwire Spencer | | | | | | |
| | | | Wilys-Overland | | | | | | |
| | | | Do. pfd | | | | | | |
| | | | Wilson & Co. | | | | | | |
| | | | Woolworth Corp. | | | | | | |
| | | | Woolworth, F. W. | | | | | | |
| | | | Worthington Pump | | | | | | |
| | | | Wrigley | | | | | | |
| | | | Yellow Cab | | | | | | |
| | | | Yellow Manufacturing | | | | | | |
| | | | Youngstown Sheet & Tube | | | | | | |

*Ex-dividend.
(Special dividends not listed.)
†Total sales of stocks—1,697,800 shares.
Total sales of bonds—$14,068,000.

# MARKET REVIEW

[EXCLUSIVE DISPATCH]

NEW YORK, Oct. 31.—The stock market, which in numerous past Presidential years has made a point of advancing vigorously just before election day (it did so even in the dismal financial autumn of 1920) gave some signs of a strong upward impulse today. It was not entirely convincing for the noteworthy gains were pretty much restricted to the scattered industrial "specialties" which professional operators have lately moved about at will.

The highest prices did not hold and the average advance was only fractional.

An unusually large business was done, however. Total transactions exceeded those of any day since the first week of September and were well above 1,000,000 shares. Transactions were large in the bond market also. The day's total has been exceeded only twice this month and twice in September. Prices for bonds did not change greatly, but the Treasury 4 1-4 per cents noticed the relapse in money rates by returning to their high record price of ten days ago. Sterling exchange went fractionally higher and closed at the best, $4.52 7-8. This was still, however, 2 to 4 cents below the ruling rate of the second week of August. Paris exchange rose rather more considerably than sterling; possibly because speculators in francs were generalizing from the British election and assuming that the reaction against radical policies and programs this season is not limited by the boundaries of any one country. The inference is not unreasonable, judging from surface appearances or from general principles.

The acceptance and application of the Dawes scheme of reparations must have gone a long way toward allaying political discontent. The subscriptions to the German loan have given an international filling to business and the change in underlying European conditions is of a sort which could hardly fail to impress political sentiment. As for the London stock market, that had evidently passed into a demonstration of real enthusiasm today. If the cabled reports of overnight buying orders, wired to Capel Court from the outlying British provinces and from the Continent are wholly accurate then the revolution of financial feeling should logically affect sterling also.

The week-end reviews of mercantile trade will be read with more interest after election than today; it will then be their pleasing or disappointing office to show by tangible evidence whether the prolonged "hand to mouth" period in a season of seemingly stimulative influences was or was not the result of political apprehension only. Their survey of this week's business leaves the observer exactly where he was before. One of them goes so far as to say that "even with the restraining effect of the near-by elections, business as a whole has made further headway." But this is promptly qualified by describing the "waiting attitude" and the "deferred commitments," while another summary can say nothing better than "a fair, if not actually good, trade is going forward." So far as experience is a guide, there is much probability that the report a week from how will be nearly as noncommittal, no matter how the election goes.

## PRODUCE MARKET IN SAN FRANCISCO

[BY A. P. NIGHT WIRE]

SAN FRANCISCO, Oct. 31.—Storage holdings of apples in San Francisco have increased by approximately 50,000 boxes during the past week, but are about 180,000 boxes under the holdings one year ago. Canadapples and Persian dates are finished and the consuming public is turning to apples, resulting in improved demand. Strawberries, low grower: Gravenstein, 75@85c; fancy, 1.00; raspberries, 90@?c; blackberries, 75@85; huckleberries, 14@17.

Lemons, 3.25@4.25 per box; choice, 4.00@4.75; lemonettes, 2.00@3.00 box.

Persian walnut nominal.

Dry bulkings of onions have reached a total of 30,428 sacks, compared with 149,338 sacks one year ago. Red Bermudas sold locally at $2.25@2.50 per L. A. lug today. Watsonville lettuce of poor quality was in little demand at 1.75@1.90 per crate.

Lettuce, local, 75@1.25 crate; large field crates, 2.25@4.50; Watsonville, local, 1.25@1.50.

Celery, green, 1.50@1.75 apple box; dry, lettuce, yellow and brown varieties, 1.75@2.00 per sack; according to size; prices to retailers 25@35 higher.

Squash: Italian, 1.75@1.75 L. A. lugs; summer, 2.25@2.50 large lugs; cream, 85@1.50; hubbard, 1.25@1.50 sack.

Tomatoes, local, 75@2.00 large lugs; San Diego, 2.50@3.25 L. A. lugs.

Receipts: Flour, 1013 quarter sacks; wheat, 800 centals; corn, 1000 centals; potatoes, 640 sacks; onions, 600 sacks; hay, 30 tons; hides, 1876; lemons and oranges, 1300 boxes; the stock, 100 head.

## LIVE-STOCK MARKET AT VARIOUS CENTERS

[Furnished by Federal-State Live-Stock Market News Service, 146 Exchange Building Stockyards.]

ESTIMATED RECEIPTS

| | Cattle | Calves | Hogs | Sheep |
|---|---|---|---|---|
| Los Angeles | 600 | 50 | ..... | 50 |
| Chicago | 6,000 | 1,000 | 40,000 | 9,000 |
| Kansas City | 1,500 | 300 | 7,000 | 1,000 |
| Omaha | 1,500 | 100 | 5,500 | 6,500 |
| St. Paul | 1,100 | 1,400 | 8,500 | 1,500 |
| Denver | 1,000 | 100 | 100 | 26,000 |
| Ft. Worth | 2,000 | 1,000 | 300 | 500 |
| Total seven markets | 12,200 | 2,950 | 61,500 | 45,550 |
| Week ago | | | | |
| today | 13,500 | 2,650 | 52,000 | 47,000 |

Our last receipts direct to packers compiled from midnight to midnight:

| | Cattle | Calves | Hogs | Sheep |
|---|---|---|---|---|
| Yards | 324 | 247 | 903 | 253 |
| Direct (our loss) | 23 | 0 | 4 | 0 |

LOS ANGELES MARKET

CATTLE: Trading for the most part on today's small receipts was a long drawn out affair. However, most sales made were on a steady basis. A load of medium steers averaging 1140 pounds cashed for 7.40, while half a load averaging 1130 pounds realized 7.35. Odd head sold downward to 6.50 and below.

A five-car string of medium to good mediums before averaging 956 pounds turned for 6.60, with odd head and small lots of cows from 5.50 to 6.75, while canners and cutters went over largely from 3.75 to 4.25. Five beef bulls sold around 4.00, with balance selling largely from 2.25 to 3.75.

CALVES: Only a few small lots of calves put in their appearance today and these sold at steady to firm prices. Small lots of milk feeders averaging 350 pounds turned from 8.00 to 7.50, while odd head of vealers went over upward to 8.00.

HOGS: Trading lacked vim and vigor, with prices very uneven. However, most sales were made around the steady mark. One load of 177-pound butchers topped at 10.50. Mixed butchers and light lights turned largely from 9.75 to 10.50, while a few slaughter pigs averaging less than 100 pounds realized 7.00.

SHEEP: A few truck-ins were today's total offerings and these sold around steady. A mixed bunch of yearlings and lambs averaging 88 pounds realized 10.00, while a small bunch of ewes averaging 101 pounds went over for 5.00.

YESTERDAY'S QUOTATIONS

Slaughter cattle and calves, steers, 1100 pounds, down, good, 7.50@8.50; medium, 6.50@7.50; common, 4.00@6.50. Heifers, 850 pounds, up, good, 7.00@8.75; all weights, common and medium, 5.50@6.00. Cows, good, 6.00@6.50; common and medium, 3.25@4.25; canner and cutter, 1.90@2.25. Bulls, good (beef yearling excluded,) 3.50@4.00; common and medium, 2.50@3.50. Calves, 250 pounds, down, medium to choice, 6.50@8.25; 250 pounds, down, cull and common, 3.50@6.50; 250 to 350 pounds, medium to choice, 5.75@8.75; 350 pounds, up, medium to choice, 5.00@8.00; 250 pounds, up, cull and common, 3.50@6.50.

Hogs, medium weight, 200 to 250 pounds, medium to choice, 9.50@10.00; light weight, 160 to 200 pounds, common to choice, 9.75@10.50; light lights, 130 to 160 pounds, common to choice, 9.50@10.00; packing hogs, smooth, 8.00@8.75; packing hogs, rough, 7.00@8.00; slaughter pigs, 130 pounds, down, medium, good and choice, 7.75@9.75. (Bulk or oily hogs and roasting pigs excluded in above quotations.)

Slaughter sheep and lambs; lambs, medium to choice, 85 pounds, down, 10.00@12.00; cull and common, all weights, 6.00@10.00; yearling wethers, medium choice, 7.00@8.00; ewes, common to choice, 3.50@4.00; canner and cull, 1.75@3.50.

### Outside Markets

[BY A. P. NIGHT WIRE]

CHICAGO, Oct. 31.—Hogs, receipts, 68,000; uneven; steady to 25 cents lower; mostly 10 to 15 cents off; medium and heavy weight, show most severe decline; underweight, unchanged; demand, narrow; top, 9.90; bulk better 240 to 325-pound butchers, 9.35@9.70; 170 to 225-pound averages, largely 9.60@9.75; bulk 140 to 150-pound weight, 8.50@9.25; strong weight slaughter pigs, mostly 8.00@8.25; packing sows, largely 8.25@8.50; average cost of packer and shipper droves of hogs here Thursday, 8.65; weight, 227 pounds; heavy weight hogs, 9.35@9.80; medium, 9.70@9.60; light, 7.15@9.50; light light, 8.00@8.90; packing hogs, rough, 8.00@8.50; slaughter pigs, 8.75@8.90.

Cattle, receipts, 4000; slow; market generally at decline; quality, generally, very plain; best yearlings held without bid; better grade fat cattle sold out early; lower grades and common and cutters, fairly active; steady; bulls, steady to weak; veal calves, around 25 cents lower; bulk to packers, 8.00@10.00; few to outsiders, 10.25@10.50; stockers and feeders, slow; weak to unevenly lower; one load of dairy feeders for short farm, 8.00.

Sheep, receipts, 9000; all classes, generally steady; early, light; bulk desirable native lambs, 12.50@13.00; top to outsiders, 13.75; culls, mostly 10.50; ordinary westerns, 13.25@13.50; fat ewes, 5.00@5.75; somebody as feeders, 13.75; short mouth native breeding ewes, 6.50.

SAN FRANCISCO, Oct. 31.—Hogs, bidding 25 cents lower; several loads good 150 to 170-pound California, 11.25, with 200-pound butchers out at 10.75; bidding 11.00 on medium Californias next week.

Cattle, dressed market, weak; most eastern paying slow; few sales good 1050-pound Oregons, 7.50@7.75; new high, replacement cows higher common range sales; several loads commission steers, estimated 5.50@6.50; cows, practically no sale; good 1000-pound, quotable 6.5 or 50 cents lower; under grades, plentiful.

Bulls, weak; calves, generally few here today; undertone dull; few loads southwestern on consignment due; heavy calves, steady.

Sheep, light lambs, firm; heavy lambs, steady; twenty decks medium 75-pound lambs from best tops to feed pens, 500 out to mill; large loads 72-pound shorn island lambs, 13.00; sheep, weak; good full wooled ewes, quotable 5.50.

OMAHA (Neb.) Oct. 31.—Hogs, receipts, 5000; mostly 10@15 cents lower; good and choice lights, steady; bulk butchers, 225 pounds, up, 4.60@8.75; top, 8.85; desirable 180 to 220-pound weights, 7.75@8.50; packing sows, mostly 7.75@8.15; bulk of all sales, 7.50@8.40; average cost Thursday, 8.62; weight, 262.

Cattle, receipts, 1600; fed steers and yearlings, scarce, steady; top long yearlings averaging around 1000 pounds, 13.15; other killing classes, generally steady; stockers and feeders, nominally steady; bulk grassers and heifers, 2.25@3.50; bologna bulls, 3.00@3.35; canners and cutters, 2.40@2.35; practical veal top, 10.00.

Sheep, receipts, 6500; all classes, steady; fed lambs, 12.35@13.40; best range lambs, 12.35; native, 12.00@13.40; fed clipped, 11.60; best yearlings, 9.10; ewe top, 5.75; feeding lambs, unchanged to 12.50.

ST. JOSEPH (Mo.) Oct. 31.—Hogs, receipts, 7000; 10 to 25 cents lower; top, 9.10; bulk, 8.15@8.90.

Cattle, receipts, 650; steady to weak; bulk of steers, 6.25@10.00; cows and heifers, 4.25@10.00; calves, 4.00@10.00; stockers and feeders, 4.25@7.50.

Sheep, receipts, 3200; steady; lambs, 12.50@13.75; ewes, 5.50@6.75.

SOUTH ST. PAUL (Minn.) Oct. 31.—Cattle, receipts, 1100; generally steady; short fed yearlings, 7.50; bulk grassers, 5.00@6.25; fat she stock, 5.00@5.00; stockers and feeders, very slow; bulk, 4.00@5.75; calves, receipts, 1400; 25@50 cents lower; best lights, 8.00.

Hogs, receipts, 3200; 25 cents lower; 160 to 250-pound averages, 8.50@8.80; bulk 130 to 150-pound lights, 6.50@7.00; packing sows, 6.00; pigs, steady, 6.00.

Sheep, receipts, 1300; dull; fat lambs, weak; sheep, steady; best light native ewes to packers, 4.00.

PORTLAND (Or.) Oct. 31.—Cattle and calves, absolutely steady; receipts, cattle, 40; calves, 51. Hogs, 50 cents lower; receipts, 195 (mostly contract); heavy weight 250 to 350-pound medium, good and choice, 6.50@8.35; medium weight 200 to 250-pound medium, good and choice, 8.75@9.50; light, 7.50@8.75; light light, good and choice, 8.00@8.50; packing sows, 6.00@6.50; stags, 4.00@5.00. Sheep, receipts, 100; steady; yearlings, 8.00@8.50; wethers, 7.00@7.50; ewes, 5.00@6.00; lambs, 12.00@12.50.

## MARKET FLASHES

[BY A. P. NIGHT WIRE]

NEW YORK, Oct. 31.—Stocks strong; standard industrials lead list.

Bonds steady; United Kingdom 5½s at 1924 high.

Foreign exchanges firm; sterling continues advance.

Cotton heavy; bearish private crop estimates.

Sugar lower; easier spot market.

Coffee higher; European buying.

CHICAGO, Oct. 31.—Wheat firm; cash houses selling.

Corn easier; favorable weather.

Cattle dull.

Hogs steady to lower.

## CRUDE RUBBER MARKET

[EXCLUSIVE DISPATCH]

NEW YORK, Oct. 31.—The crude rubber market experienced a rise of 7½ cents a pound today and closed very strong with further advances anticipated immediately. The prime cause of the advance is understood, according to workings of the Stevenson plan, a further restriction of 7 per cent in production will go into effect tomorrow in the British colonies, because of the failure of the market to maintain an average of 12 pence during the last quarter.

The London market closed at 12½; Singers' 12½; March, 12½; May, 12½; July, 12½; Sept., 12½; Dec., 12½; Jan., 12½; Feb., 12½; March, 12½.

First, 12½; second, spot, 12½ cents; Nov., 12½; Dec., 12½; Jan., 12½; Feb., 12½; March, 12½; May, 12½; July, 12½; Sept

Southern Califo
Vol. XLIII.

## WHAT'S DOING TODAY

Auto Show, Exposition Park, 2 to 10:30 p.m.
Canadian Maple Leaf Club public masquerade Hallowe'en dance, Gamut Club, 1644 South Hope, evening.
Rincon Tent of Veterans Auxiliary Hallowe'en party and masquerade, 9:30 p.m., Valencia, evening.
Coolidge-Dawes Club of Sixty-fourth Assembly District meeting, Temple-street auditorium, Supervisor Lee Gates presiding, evening. Congressman Julius D. Fitzgerald will speak.
Daughters of British Empire dance, Alexandria, evening.
Wednesday Morning Club "ragpicker" ball, Biltmore, School and Adams 28, evening.
Junior auxiliary of the Women's Club of Hollywood, children's party, evening.
Civic League of the Maple Club dance, 637 Bunker Hill, evening.
Echo Park Motion Pictures' Club Hallowe'en frolic and dance, Glassell and Bellevue, evening.
Young county (Oklahoma) picnic, Bixby Park, Long Beach, all day.
Fullerton Women's Club program, Edell Club, 11 a.m. Discussion of "The Modern Picture Woman: a Purpose."
Hollywood Business Junior Club meeting, Southland Museum, Marmion Way and Arenas st., 12:30 p.m. Dr. Alfred Common will speak on "The Birds of California."
Brown county (Wisconsin) picnic, Sycamore Grove, all day.
Los Angeles Women meet meeting, Imperial Auditorium, Hollywood, evening. J. Stitt Wilson will speak.
Los Angeles Scottish Musical Association mass-ceilidh ball, Native Sons' Hall, 134 West Seventh-st., evening.
American Citizenship and International Institute, Immaculate Catholic Woman's clubhouse, San Marcos and Meade, 10, to 12 and 2 to 4.
Temple Emanu-El Sisterhood bazaar, Windsor and Lorraine, evening.
Boxing, Lincoln Athletic Club, wrestling, Richards vs. Layman.
Southern California Club Hallowe'en party, 1825 Wilshire, evening.
Everybody's community sing Hallowe'en party, Mrs. Sonia Florence Marvin, evening.
Colorado State Society reunion, Flower Auditorium, 1710 Ninth, evening.
Current exhibits, Southwest Museum, afternoon.
Los Angeles Museum exhibit, Exposition Park, 10 a.m. to 4 p.m.
Free, permanent California exhibit, south section, Pioneer Room, Exposition Building, Exposition Park, 10 a.m. to 5 p.m.
Concert, Westlake Park, evening.
Illustrated lectures, scenic motion pictures, Church of the Open Door, 10 a.m. to 4:15 p.m.

MOTION PICTURES:

Alhambra, Hill, between Seventh and Eighth—"The Navigator."
California, Eighth and Main—"Janice Meredith."
Criterion, 316 South Broadway—"The Western Wallop."
Cryterion, Grand at Seventh — "Absolute Limit."
Figueroa, Figueroa and Avenue—"The Breath of Scandal."
Grauman's Metropolitan, Sixth and Hill—"Dangerous Money."
Grauman's Egyptian, 6708 Hollywood Boulevard—"The Ten Commandments."
Grauman's Rialto, Eighth and Broadway—"Her Night."
Hippodrome, Fifth and Broadway — "Partners Please."
Loew's State, Seventh and Broadway — "The Silent Watcher."
Miller's, Main and Ninth—"Clear the Decks."
Mission, Ninth and Broadway—"The Clean Up."
Tally's Broadway, Broadway, between Eighth and Ninth—"Wine of Youth."

STAGE:

Belasco, Fifth and Olive—"Marigold."
Egan Theater, Pico and Figueroa—"Mama Calls."
Majestic Theater, 744 South Broadway — "The Open Door."
Mason Theater, Ninth and Broadway—"The First Year."
Orpheum, Seventh, Grand and Broadway—"Harry Carey's Pickups."
Playhouse Theater, Figueroa and Ninth—"The Clinging Vine."

VARIETIES:

Burbank, Hope and Main — "Burbank Rube Daly."
Hillstreet, Eighth and Hill—"Damon Mathews."
Pantages, Main and Fourth—"The Broken Vase."
Orpheum, 662 South Broadway—"Imperial Revue."
Princess, Seventh and Hill—"Capt. Jackasty."

## RICHEST YOUTH KEEPS SILENCE

[EXCLUSIVE DISPATCH]

OMAHA, Oct. 31.—John Nicholas Brown of Providence, R. I., said to be the richest young man in America, with an estate worth between $70,000,000 and $80,000,000, has been in Omaha looking after the $2,500,000 he has invested in buildings here.

For ability to say nothing and get away with it, young Mr. Brown has President Coolidge outclassed. He's only 22 years of age and he stands several inches more than six feet in height.

Brown was in Omaha just one day. He was interviewed by seven different newspaper reporters.

"First visit here to see your property?" asked the first reporter to get to Brown.

HUMAN SPHINX

Brown said nothing. He just looked at the reporter. There was not a change of expression. He had "fish" eyes, the reporter said, later.

"Going to stay here some days?" asked the reporter.

Brown said nothing. He just looked at the reporter.

"Going to do any more building, Mr. Brown?"

Brown kept on saying nothing. He just looked.

"You are Mr. Brown, ain't you?"

Brown continued to say nothing.

"How old are you, Mr. Brown?"

Brown didn't answer.

"Do you live in Providence?"

Brown kept on answering the same way.

"Are you married, Mr. Brown? And what do you think of business prospects?" Mr. Brown may have had all sorts of thoughts on these questions, but he kept them to himself.

"Good-by, Mr. Brown."

Mr. Brown looked at the reporter.

CAUSE FOR WONDER

"I got to wondering which of us was the biggest 'nut'," the reporter told the other fellows.

The six other reporters tried their hands. They met with the same sort of reception. Mr. Brown was perfectly lovely to see. Any reporter was welcome to come in, take up all the time he wished and ask any question he desired.

But Brown treated them all alike. He just looked.

The major portion of the big estate was gathered by Nicholas Brown, great-grandfather to the present Mr. John Nicholas Brown. The fortune is a product of the textile business.

The property came to the present owner from his father, John Nicholas Brown. The present heir had a brother, who died, leaving all the fortune to John Nicholas.

Mittens and other knit goods made in Arcuria are sold extensively in England and the Netherlands.

## BUSINESS BREVITIES

[Advertising]

Why don't you learn to dance? Dancing lessons in private studios every week day from 10 a.m. to midnight. 75c. Practice lessons 15½c with orchestra music. We guarantee to teach anyone to dance who can walk. 100 teachers at your service. Teaching dancing is our business at Wilson's Modern Dance Studio, 417 W. 5th st. Phone MAin 1937.

The Ernest Ryan School of Dancing, 1500 South Figueroa st., announces the opening of a new adult beginner class in ballroom dancing Mon., Nov. 3rd at 7:30. Advanced class every Mon. evening at 8:30. Private lessons by appointment. Phone AT. 3195 or AT. 9197.

The Times Branch office, 631 South Spring street. Advertisements and subscriptions taken. Telephone MEtropolitan 5700.

New course in systematic exercises and swimming begins Mon., Nov. 3. For all ages from 6 years up. Y.W.C.A., BR. 9494.

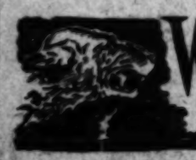


Ogarnio. Two mushers, Henry and Bill, journeying south bearing on their sled the outfit of a typical prospector, are trailed by wolves. Each night the circle of persisters closes nearer, each night a sled dog disappears, hired by a she-wolf that looks like a former sled dog. Bill sets out to drive away the pack. He never comes back. Henry builds a fire circle to keep off the wolves. Rebellion comes just as the wolf pack is about to devour him, and the lone pack, headed by the she-wolf and "old One Eye," storks out to run down game. One Eye defeats his rivals. They pair off together and roam the MacKenzie. She selects their lair, giving birth to five cubs. Of the five, one gray cub resembles old One Eye.

Each saw the other. The bird made a startled rise, but he struck it with his paw, and smashed it down to earth, then pounced upon it, and caught it in his teeth as it scuttled across the snow trying to rise in the air again. As his teeth crunched through the tender flesh and fragile bones, he began naturally to eat. Then he remembered, and, turning on the back-track, started for home, carrying the ptarmigan in his mouth.

A mile above the forks, running velvet-footed as was his custom, a gliding shadow that cautiously prospected each new vista of the trail, he came upon later imprints of the large tracks he had discovered in the early morning. As the track led his way, he followed, prepared to meet the maker of it at every turn of the stream.

He slid his head around a corner of rock, where began an unusually large bend in the stream, and his quick eyes made out something that sent him crouching swiftly down. It was the maker of the track, a large female lynx. She was crouching as he had crouched ones that day, in front of her the tight-rolled ball of quills. If he had been a gliding shadow before, he now became the ghost of such a shadow, as he crept and circled around, and came up well to leeward of the silent, motionless pair.

He lay down in the snow, depositing the ptarmigan beside him, and with eyes peering through the needles of a low-growing spruce he watched the play of life before him—the waiting lynx and the waiting porcupine, each intent on life; and, such was the curiousness of the guide, the way of life for one lay in the eating of the other, and the way of life for the other lay in being not eaten. While old One Eye, the wolf, crouching in the covert, played his part too, in the game, waiting for some strange freak of chance, that might help him on the meat-trail which was his way of life.

Half an hour passed, an hour; and nothing happened. The ball of quills might have been a stone for all it moved; the lynx might have been frozen to marble; and old One Eye might have been dead. Yet all three animals were keyed to a tenseness of living that was almost painful, and scarcely ever would it come to them to be more alive than they were then in their seeming petrifaction.

One Eye moved slightly and peered with increased eagerness. Something was happening. The porcupine had at last decided that its enemy had gone away. Slowly, cautiously, it was unrolling its ball of impregnable armor. It was agitated by no fraction of anticipation. Slowly, slowly, the bristling ball straightened out and lengthened. One Eye, watching, felt a sudden moistness in his mouth and a drooling of saliva, involuntary, excited by the living meat that was spreading itself like a repast before him.

Not quite entirely had the porcupine unrolled when it discovered its enemy. In that instant the lynx struck. The blow was like a flash of light. The paw, with rigid claws curving like talons, shot under the tender belly and came back with a swift ripping movement. Had the porcupine been entirely unrolled, or had it not discovered its enemy a fraction of a second before the blow struck, the paw would have escaped unscratched; but a side-flick of the tail sank sharp quills into it as it was withdrawn.

Everything had happened at once,—the blow, the counter-blow, the squeal of agony from the porcupine, the big cat's squall of sudden hurt and astonishment. One Eye half arose in his excitement, his ears up, his tail straight out and quivering behind him. The lynx had jumped get the best of her. She sprang savagely at the thing that had hurt her. But the porcupine, squealing and grunting, with disupted anatomy trying feebly to roll up into its ball-protection, flicked out its tail again, and again the big cat squalled with hurt and astonishment. Then she fell to backing away and sneezing, her nose bristling with quills like a monstrous pin-cushion. She brushed her nose with her paws, trying to dislodge the fiery darts, thrust it into the snow, and rubbed it against twigs and branches, all the time leaping about, ahead, sidewise, up and down, in a frenzy of pain and fright.

She sneezed continually, and her stub of a tail was doing its best toward lashing about by giving quick, violent jerks. She quit her antics, and quieted down for a long minute. One Eye watched. And even he could not repress a start and an involuntary bristling of hair along his back when she suddenly leaped, without warning, straight in the air, at the same time emitting a long and most terrible squall. Then she sprang away, up the trail, squalling with every leap she made.

It was not until her racket had faded away in the distance and died out that One Eye ventured forth. He walked as delicately as though all the snow were carpeted with porcupine quills, erect and ready to pierce the soft pads of his feet. The porcupine met his approach with a furious squealing and a clashing of its long teeth. It had managed to roll up in a ball again, but it was not quite the old compact ball; its muscles were too much torn for that. It had been ripped almost in half, and was still bleeding profusely.

One Eye scooped out mouthfuls of the blood-soaked snow, and chewed and tasted and swallowed. This served as a relish, and his hunger increased mightily; but he was too old in the world to forget his caution. He waited. He lay down and uttered grunts and sobs and occasional sharp little squeals. In a little while, One Eye noticed that the quills were drooping and that a great quivering had set up. The quivering came to an end suddenly. There was a final defiant clash of the long teeth. Then the body relaxed and moved no more.

With a nervous shrinking paw, One Eye stretched out the porcupine to its full length and turned it over on its back. Nothing had happened. It was surely dead. He studied it intently for a moment, then took a careful grip with his teeth and started off down the stream, partly carrying, partly dragging the porcupine, with head turned to the side so as to avoid stepping on the prickly mass. He recollected something, dropped the burden, and trotted back to where he had left the ptarmigan. He did not hesitate a moment. He knew clearly what was to be done, and this he did by promptly eating the ptarmigan. Then he returned and took up his burden.

When he dragged the result of his day's hunt into the cave, the she-wolf inspected it, turned her muzzle to him, and lightly licked him on the neck. But the next instant she was warning him away from the cubs with a snarl that was less harsh than usual and that was more apologetic than menacing. Her instinctive fear of the father of her progeny was toning down. He was behaving as a wolf father should, and manifesting no unholy desire to devour the young lives she had brought into the world.

THE GRAY CUB

He was different from his brothers and sisters. Their hair already betrayed the reddish hue inherited from their mother, the she-wolf; while he alone, in this particular, took after his father. He was the one little gray cub of the litter. He had bred true to the straight wolf-stock—in fact, he had bred true, physically, to old One Eye himself, with but a single exception, and that was that he had two eyes to his father's one.

The gray cub's eyes had not been open long, yet already he could see with steady clearness. And while his eyes were still closed, he had felt, tasted, and smelled. He knew his two brothers and his two sisters very well. He had begun to romp with them in a feeble, awkward way, and even to squabble, his little throat vibrating with a queer rasping noise, (the forerunner of the growl,) as he worked himself into a passion. And long before his eyes had opened, he had learned by touch, taste, and smell to know his mother.

(Continued on Monday)

## CANADA GUARDS BOOZE RUNNERS

[EXCLUSIVE DISPATCH]

VANCOUVER (B. C.) Oct. 31. When the Canadian steamer Stadacona cleared from Victoria this week with 2600 cases of whisky taken on at this port and another 4000 cases loaded at Victoria, for Tepeteta, Mex., she was escorted outside the twelve-mile limit of Canadian waters by Canadian government patrol boats.

This is the first time in the four years that the Canadian customs have seen rum runners safely out of Canadian waters.

BITE HAND THAT FEEDS

Recently it was found that much of this bonded liquor was coming back into canada and, without paying duty was competing with the Provincial government liquor stores.

In keeping this liquor from coming back into Canada the customs officials are also seeing that it does not get back in Puget Sound, as the boats are to be escorted beyond Cape Flattery.

One owner of a rum runner stated that he would return to the Sound after the customs boat disappeared, but it is the intention of the government to scatter the little rum runners that feed from these ships to Seattle and Tacoma.

About forty of these small boats, capable of carrying from 100 to 300 cases, haunt the entrance to Puget Sound that they may sell liquor to the American boats coming out dry, and to Seattle boats wishing to take liquor into United States territory.

The customs captured one of these boats last week and will make a test case of it.

CAST UP BY THE SEA

On the west coast of Vancouver Island the shores are strewn with liquor cases and straw. It is the custom of the rum runners to strip the cases of their liquor, throw them overboard with the straw and put the bottles in sacks.

Some of the Indians have made houses of the broken liquor cases, leaving the highly colored painting and labels on the outside, while the straw they dry for bedding.

The demand for sacks to transfer liquor has caused a shortage in second-hand bags here, a feature that potato exporters do not appreciate, as the price of bags is very high.


Hallowe'en Victims

When you view your windows and Auto Glass this morning, covered with grotesque imagery, done in soap, remember the ever ready antidote.

GLOSS for GLASS

A liquid crystal glass cleaner which will instantly remove these blemishes and clear the glass better than ever. A 25c can will do the business.

Mission Chemical Company

709 W. 17th St. Los Angeles.

Resinol heals itching skin troubles

Resinol Ointment usually stops itching at once. It quickly and easily heals most cases of eczema, rash or similar distressing skin eruption, not due to serious internal conditions. Physicians prescribe Resinol Ointment regularly so you need not hesitate to try it.

Resinol Soap should usually be used with Resinol Ointment to prepare the skin to receive the Resinol medication. Resinol Soap and Resinol Ointment are sold by all druggists. Resinol Soap clears pore complexions.

Every Woman Knows—
Myer Siegel & Co.
617-619 S. Broadway

Pull-over Sweaters

A special group of the popular pull-over sweater with the boyish "V" neck. The weaves are sportsy — mohair, alpaca and brushed wool. $4.95

There is a generous range in colors, including the demanded shades of tan.

Sportswear Shop—Main Floor.

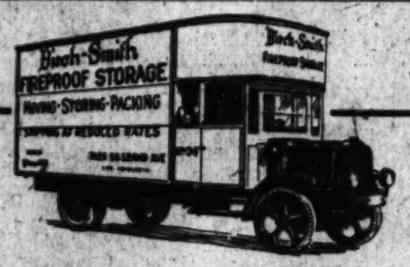


Moving Soon?

JUST waiting until after election, perhaps? Do it the easiest way—telephone TRinity 4121 and arrange with us to take care of the transportation of your house furnishings to the new home.

All Vans and Trucks Padded
All Employees Bonded
Shipping at Reduced Rates

Birch-Smith Furniture Co
Household Storage Department
3601-31 So. Grand Ave.

SPECIAL—THIS WEEK
PLANTS and SEED
All Plants Reduced 25% to 50%

"Burning Bush" orange-colored berries in Winter. Large plants. 40c each.

"Italian Cypress"—2-ft. plants—true type, 40c each.

"Coprosma"—hardy evergreen, shiny wax-like foliage. Large plants in 1-gal. cans, 30c each

Privet Hedge Plants—$1.75 per 100.

Fancy Kentucky Blue Grass—49c lb.
White Clover—89c lb.

FREE beautiful Boston fern given away with every purchase of $3.00 or more.

ALLEN'S NURSERY
8703 Moneta Ave. THornwall 1391. Los Angeles.
Free Delivery Open Sundays

Teeth as Low as $5
Best Set $7

Best set, same before, no matter how much you pay. Including your choice of best quality Crystal (Vanity Fitted.) $7.00
Guaranteed 15 Years.
BY EXTREMELY LOW PRICES
Teeth, 1 to 7 ..... $1.00
Real Set of Teeth (other set) ..... 17.50
Gold Crowns (22 karat) ..... 4.00
Bridgework (22 karat) ..... 4.00
Porcelain Crowns ..... 4.00
Gold Fillings ..... $1.00 up
Gold Inlays ..... $1.00 up
Synthetic Porcelain Fillings ..... $1.00 up
Silver Fillings ..... 50c up
Cement Fillings ..... 50c up
Teeth Treated ..... 50c
Experimental, per tooth ..... $2.00
Extracting (Painless) ..... $1.00
Teeth Extracted (painless) ..... 50c
No charge for Plaster Impressions and Gluess or any other work is contracted for.
NOT A DENTAL PARLOR. A PRIVATE SANITARY dental office with sterilized instruments and sentiments as to whom you will not be ashamed to recommend to your friends.
X-RAY PRICES
Single exposure ..... $1.00
Additional exposure (same) ..... 75c
Full exposure 16, Complete set (12) ..... $5
Perfect Picture Guaranteed.
DR. FAIRFIELD Exam. Free
Entire Third Floor 536 S. Bdwy.
Next to Arcade Bldg. TUcker 5230

Turkish Bath

Large airy bedrooms upstairs. Newest, largest and finest equipped Turkish bath in the city. Professional masseurs and rubbers. Steamroom, hot room, needle and kidney showers.
Blood Washing, Internal Baths
311-313 S. MAIN ST.
Don't Judge by Location.
Inspection Invited.
Never Closed. Men Only.

LEG SORES

A new wonderful method is found to heal leg sores. We advertise to meet those who suffer. Viscose Method stands the acid test. It heals sores. No reason to suffer pain or lay up off the leg. Hours 1 to 5 daily. Tues. and Fri. 1:30 8. If you can't call, phone DUnkirk 0869 or write for a Book. VISCOSE CO., 302 So. Lake St., Los Angeles, Cal.

Times Want Ads
Dollars in service for pennies in cost.

REMARKABLE RECOVERY OF MRS. SPINK

Gives Lydia E. Pinkham's Vegetable Compound Full Credit

Minnesota Junction, Wis.—"I was under treatment, but nothing seemed to help me, and I was run-down and so weak that I had to remain in bed much of the time and was like an invalid. I had pains in my abdomen and in the female organs, and my stomach bothered me. My husband saw Lydia E. Pinkham's Vegetable Compound advertised, thought it must be good, and brought it home to me and advised me to try it. After taking one bottle I was able to eat, and after six bottles I was doing my own work, which I hadn't been able to do for years. I have a new baby who is doing nicely, and I am still taking the Vegetable Compound and feeling better than I have for four years. The medicine is surely wonderful and a good thing to have in the house."—Mrs. George Spink, Minnesota Junction, Wisconsin.

A country-wide canvass of purchasers of the Compound reports 98 per cent. benefited.

Silk Stockings
at a big savings
5 pairs for $5.50
They wear and wear and wear a guarantee in every box
AMERICAN SILK MILLS
414-16 Stalk Bldg.
entrance 228 W. 4th Street
4th and Broadway

The New Freely-Lathering Cuticura Shaving Stick
For Tender Faces
EMOLLIENT MEDICINAL ANTISEPTIC


## THE WEATHER

[Official Report]

LOCAL OFFICE, U. S. WEATHER BUREAU, Los Angeles, Oct. 31.—[Reported by H. B. Hersey, Meteorologist.] At 5 o'clock a.m. the barometer registered 30.13; at 5 p.m., 30.05. Thermometer for the corresponding hours showed 60 deg. and 72 deg. Relative humidity, 5 a.m., 36 per cent; 5 p.m., 25 per cent. Wind, 5 a.m., north, velocity 9 miles; 5 p.m., west, velocity 9 miles. Temperatures, highest, 82 deg.; lowest, 57 deg. Rainfall for season, .63 of an inch; last season to date, .53 of an inch. Barometer reduced to sea level.

WEATHER CONDITIONS.—Rains accompanied by high winds are found in Washington, Oregon and extreme Northern California yesterday, and showers were reported in the Missouri and Middle and Upper Mississippi valleys. It was decidedly cooler yesterday morning in the Missouri and Upper Mississippi valleys and the Plains States from Nebraska to the Texas. In Southern California clear weather with moderate temperature prevailed Thursday, and it was clear at all stations yesterday morning. Fair, warm weather may be expected in this vicinity today, with very low humidity.

SUN, MOON AND TIDES.—Los Angeles, Nov. 1: Sun rises 6:33 a.m.; sets 5:01 p.m. Moon rises 10:54 a.m., sets 9:25 p.m. Los Angeles Harbor, Nov. 1: High tides, 12:41 a.m. and 11:45 a.m.; low tides, 5:39 a.m. and 7:13 p.m.

LOCAL TEMPERATURES.—Minimum and maximum temperatures from Southern California points, reported yesterday to the Los Angeles office of the U. S. Weather Bureau, were as follows:

| | Max. | Min. |
|---|---|---|
| Calexico | 77 | 49 |
| Corona | 72 | 46 |
| Los Angeles Harbor | 68 | 52 |
| Mt. Wilson | 53 | 41 |
| Newport Harbor | 65 | 44 |
| Pasadena | 71 | 48 |
| Pomona | 72 | 46 |
| Porterville | 68 | 34 |
| Redlands | 73 | 43 |
| Riverside | 73 | 41 |
| Santa Barbara | 68 | 46 |
| San Bernardino | 73 | 46 |
| San Fernando | 67 | 47 |
| Santa Ana | 70 | 46 |

For Los Angeles and vicinity: Fair and warm Saturday, with low humidity.

STATE FORECAST

SAN FRANCISCO, Oct. 31.—Weather forecast: San Francisco and vicinity: Unsettled weather; probably rain by Saturday night; moderate southerly winds. Northern California: Unsettled weather; probably rain in north portion by night; moderate southeasterly winds. Sacramento and Santa Clara valleys: Unsettled; probably rain by night; light southerly winds. San Joaquin Valley: Increasing cloudiness; light southerly winds. Southern California: Fair; light westerly winds.

ARIZONA FORECAST

PHOENIX (Ariz.) Oct. 31.—Forecast for Arizona: Fair Saturday and Sunday; little change in temperature.

COLORADO RIVER

YUMA (Ariz.) Oct. 31. — [Reports Discharge from the U. S. Reclamation Service.] Gauge height Colorado River, 16.7 feet. Discharge, yesterday, 3300 cubic feet.

TEMPERATURES

| Stations—Conditions, 5 p.m. | Tempera-ture | Max. | Min. | Precip. 5 p.m. |
|---|---|---|---|---|
| Abilene—Clear | 74 | 42 | | 0 |
| Boise—Cloudy | 56 | 36 | | 0 |
| Bismarck—Clear | 50 | 30 | | 0 |
| Buffalo—Cloudy | 62 | 50 | | 0 |
| Chicago—Clear | 64 | 52 | | 0 |
| Cincinnati—Clear | 64 | 50 | | 0 |
| Des Moines—Clear | 58 | 34 | | 0 |
| Dodge City—Clear | 70 | 36 | | 0 |
| El Paso | 72 | 38 | | 0 |
| Eureka—Cloudy | 60 | 46 | | .01 |
| Flagstaff—Clear | 60 | 18 | | 0 |
| Fresno—Clear | 72 | 44 | | 0 |
| Galveston—Clear | 76 | 58 | | 0 |
| Havre—Cloudy | 38 | 30 | | 0 |
| Helena—Raining | 50 | 38 | | .02 |
| Huron—Clear | 44 | 28 | | 0 |
| Jacksonville—Clear | 80 | 64 | | 0 |
| Kamloops—Clear | 34 | 28 | | 0 |
| Kansas City—Clear | 66 | 44 | | 0 |
| Marquette—Clear | 72 | 52 | | 0 |
| Los Angeles—Clear | 62 | 57 | | 0 |
| Memphis—Clear | 68 | 50 | | .04 |
| Modena—Clear | 62 | 32 | | 0 |
| Montreal—Clear | 52 | 42 | | 0 |
| New Orleans—Clear | 82 | 64 | | 0 |
| New York—Clear | 58 | 44 | | 0 |
| North Head—Cloudy | 52 | 46 | | .04 |
| Oklahoma—Clear | 72 | 42 | | 0 |
| Phoenix—Clear | 80 | 44 | | 0 |
| Pittsburg—Partly cloudy | 60 | 48 | | .04 |
| Portland, Or.—Raining | 52 | 46 | | .02 |
| Rapid City—Clear | 60 | 32 | | 0 |
| Red Bluff—Clear | 64 | 34 | | 0 |
| Roseburg—Raining | 54 | | | 1.34 |
| Roswell—Clear | 72 | 32 | | 0 |
| St. Louis—Clear | 70 | 50 | | 0 |
| Minneapolis and St. Paul—Clear | 62 | 42 | | 0 |
| Salt Lake City—Clear | 60 | 34 | | 0 |
| San Diego—Clear | 64 | 53 | | 0 |
| San Francisco—Clear | 62 | 52 | | 0 |
| San Luis Obispo—Clear | 70 | 44 | | 0 |
| Seattle—Cloudy | 52 | 44 | | .12 |
| Spokane—Cloudy | 46 | 36 | | 0 |
| Tacoma—Partly cloudy | 50 | 42 | | 0 |
| Tampa—Clear | 84 | 64 | | 0 |
| Tucson—Clear | 76 | 42 | | 0 |
| Washington—Clear | 60 | 44 | | 0 |
| Winnemucca—Clear | 50 | 30 | | 0 |
| Winnipeg—Clear | 30 | 24 | | 0 |
| Yuma—Clear | 82 | 54 | | 0 |

## VITAL RECORD.

### MARRIAGE LICENSES

The following marriage licenses were issued yesterday. Name and age given.

BABCOCK — JANIS. William H. Babcock, 30; Emily S. Janis, 27.
BAUER—SCHERER. Christie Bauer, 28; Louise A. L. Scherer, 27.
BOGART—RANGER. Ray O. Bogart, 25; Almira M. Ranger, 25.
BROOKS — GARRISON. Marvin L. Brooks, 24; Hazel C. Garrison, 23.
BROWNFIELD—PINSLEY. Harry Brownfield, 21; Dot Pinsley 19.
CAMPBELL—ORMSTON. Glenn E. Campbell, 29; Elsie E. Ormston, 26.
CARNEY—BOYD. Charley C. Carney, 28; Fay A. Boyd, 24.
CARTER—AIKEN. Arthur G. Carter, 29; Mary M. Aiken, 32.
COLLINS—COFFEY. Arthur B. Collins, 41; Ora C. Coffey, 28.
CROSBY—CAREY. Milton H. Crosby, 23; Laura D. Carey, 19.
CROWLE — PARKER. Frank Crowle, 67; Linnie Parker, 66.
DOWNIE — WALKER. S. Howard Downie, 40; L. Catherine Walker, 40.
EDMONDS—BRIGHT. Charles C. Edmonds, 25; Constance Bright, 19.
FARBY—FLAHERTY. John V. Farby, 28; Emily M. Flaherty, 27.
FIELD—TOWNE. Earl W. Field, 24; Gertrude M. Towne, 24.
FRANCIS—DAVIS. Charles Francis, 36; Flora A. Davis, 39.
FRANKE—SERVICE. Le Roy Franke, 29; Elizabeth Servis, 23.
GOLDSTEIN — WISSMAN. Jesse B. Goldstein, 39; Dorothy K. Wissman, 42.
GOTTLIEB—GNTZER. Edward Gottlieb, 42; Lily Snyder, 39.
GREGG — VARGAS. George Gregg, 29; Amelia Vargas, 25.
GRIMALDO — PALMA. Luis M. Grimaldo, 44; Josefa Palma, 40.
HAYNES — WALTERS. Terrence C. Haynes, 22; Janet Walters, 21.
HEALY—BRUELL. Ray Healy, 28; May Bruell, 28.
HOLMAN—JENKINS. Ira H. Holman, 23; Grace D. Jenkins, 23.
HOON—THOMPSON. Walter F. Hoon, 21; Florence L. Thompson, 22.
IRSBERG—RUTHERFORD. Paul R. Irsberg, 24; Ruth Rutherford, 20.
LORD—ISCHER. Robert Lord, 23; Renart Ischer, 20.
LUAS — FIGUEROA. Pete Luas, 25; Josephine Figueroa, 22.
MacDONALD—SAUNDERS. Paul MacDonald, 29; Mary E. Saunders, 21.
MALLOY—GALLAGHER. Howard W. Malloy, 30; Helen A. Gallagher, 23.
MILLER—MORGAN. Nelson Miller, 23; Beulah E. Morgan, 22.
MORENO — CHAVEZ. Jose Moreno, 23; Natalia Chavez, 19.
MORGAN—TWEY. Leslie C. Morgan, 29; Kathryn E. Tweby, 24.
PFEIFFER—REINFRANK. Charles Pfeiffer, 62; Alice Reinfrank, 52.
PHILLIPS — PICKENS. R. Wayne Phillips, 23; Martha J. Pickens, 22.
POLLARD — GLEASON. George C. Pollard, 21; Emma G. Gleason, 21.
POWER—WALTON. John L. Power, 28; Rosella V. Walton, 28.
ROONEY—JENTER. Walter R. Rooney, 29; La Verne Jenter, 22.
ROSE—McGINLEY. Charles B. Rose, 23; Nellie M. McGinley, 22.
RUH — SCHULZ. Marie G. Ruh, 22; Beatrice J. Schulz, 21.
SHUGART—LAWRENCE. Charles E. Shugart, 19; Esther M. Lawrence, 17.
SILVER—BARKER. Homer E. Silver, 27; Ursula E. Barker, 30.
SMITH—FURSELL. Norman E. Smith, 27; Harriet C. Fursell, 28.
STIMPSON—FINNEY. Leonard D. Stimpson, 29; Daisy E. Finney, 22.
TAYLOR — SHOURDS. George W. Taylor, 38; Clara E. Shourds 40.
TERPENING — STEPHENS. Clarence Terpening, 27; Dora V. Stephens, 26.
THURMAN — JOHNSON. Stephen D. Thurman, 27; Cora L. Johnson, 28.
TRIPLETT—MOLLER. William H. Triplett, 37; Vera M. Moller, 24.
VALIENTE—MACIA. Anthony Valiente, 27; Anna Macia, 17.
VAN GALDEN—WILLIAMS. Floyd P. Van Galder 25; Mary A. Williams, 21.
WAGNER—GOLDMAN. Herman Wagner, 23; Ida Goldman, 19.
WHITNEY—SCOTT. Harry G. Whitney, 32; Anna M. Scott 27.
WING—WANGLER. Bruce D. Wing, 27; Mary A. Wangler, 24.
WOLFSON — SHERMAN. Max Wolfson, 27; Eva Sherman, 26.
WRIGHT — PICCOLO. Edward G. Wright, 30; Mollie Piccolo, 24.
YEATS—BRADY. Harry F. Yeats, 29; Marie A. Brady, 22.

### BIRTHS

Names, sex, place and date of birth.

ASTON, Mr. and Mrs. William. Boy. Rios Maternity Home, October 28.
BARKERMAN, Mr. and Mrs. Vern. Daughter. Clara Barton Hospital, October 29.
BOOTH, Mr. and Mrs. Robert. Boy. 2040 Harvard boulevard, October 8.
BORDEN, Mr. and Mrs. Landeta. Son. Clara Barton Hospital, October 29.
BURROWS, Mr. and Mrs. Lloyd. Daughter. 431 North Robert, Rosemont, October 28.
COOK, Mr. and Mrs. George. Boy. Clara Barton Hospital, October 29.
CRAWFORD, Mr. and Mrs. William. Daughter. 5745 Alexandria street, October 29.
DIEGELMAN, Mr. and Mrs. John. Daughter. Rios Maternity Home, October 27.
FARRELL, Mr. and Mrs. Roderick. Daughter. Monte Sano Hospital, October 29.
HOPE, Mr. and Mrs. Earl. Boy. 2025½ Orange street, October 2.
McCORKELL, Mr. and Mrs. Ronald. Boy. 1139 Simpson avenue, October 26.
McKELVEY, Mr. and Mrs. Hard. Boy. Rios Maternity Home, October 25.
REEVES, Mr. and Mrs. Sydney. Boy. 3803 Valley Boulevard, October 24.
ROARCH, Mr. and Mrs. Charles. Boy. Monte Sano Hospital, October 24.
ROBERTS, Mr. and Mrs. Robert. Daughter. 1249 West Fifty-first Place, October 13.
SMITH, Mr. and Mrs. Joseph. Boy. 8715 South Hoover street, October 27.
STEARNS, Mr. and Mrs. Irvin. Daughter. Monte Sano Hospital, October 24.
TOSIN, Mr. and Mrs. Richard. Daughter. Maternity Cottage, October 22.
VANIER, Mr. and Mrs. Simeon. Boy. Hollywood Hospital, October 24.
WIRTH, Mr. and Mrs. Thomas. Daughter. Maternity Cottage, October 24.

### DIVORCE SUITS FILED

ARROYO, Margarita E. against Herman.
BARICEVIC, Ethel against Anton.
CAHILL, Alice against Ernest.
FERGUSON, Mary J. against William H.
FIELD, Opal Eden against Israel Jay.
HAMLIN, Mattie W. against George A.
HOCHDERFFER, Mildred A. against Arthur G.
JONES, Stanley Sterling against Hazel Barbara.
LOKEN, Ruth A. against Gilbert, Jr.
MACKLEE, John J. against Annie F.
MAYTHE, Frank against Florence R.
MORALES, Carmelita against Milo.
MURPHY, Opal Dower against R. R.
PERAT, Rose against Charles.
REYNOLDS, Mary A. against York.
STOCKMAN, Mildred H. against Louis S.

### DIVORCE DECREES GRANTED

AMADOR, Jean from Maria G.
BOWERS, Lenora from Homer Hixon.
BOURNE, Elbert M. from Nettie I.
DISARNE, Antonia from Frank.
GROSSMAN, Israel from Anna T.
JOSEPH, Sadie from Abe J.
OAKES, Katherine K. from Mortimer L.
PAPPAS, Emma M. from James V.
SARICH, D. S. from Jean.
SODIA, Simeon from Minnie.
STERN, Louis from Linnie.
WARDELL, Maude from Lon.

### NATURALIZATION PETITIONS

Petitions for naturalization, with name, nationality and residence given, were filed yesterday with the United States District Court, as follows:

Antonio Alasi, 242 East Seventy-first street, Italy.
Edward Logan, 830 Hiller avenue, Belvedere Gardens, Latvia.
Thomas Francis Merrick, 128 South Santa Fe avenue, Long Beach, Wales.
Mrs. Anna Wade Cobb, 1215½ Santee street, Hungary.
John Archibald Robertson, 113 Bandini street, San Pedro, Canada.
Georgiani Raguzzinis, 823 Brooks avenue, Pasadena, Greece.
Joseph John Furey, 756 Herkimer street, Pasadena, Ireland.
Nathan Rosenblatt, 1232 Thurmon street, Russia.

### OFFICIAL DEATH LIST

Names and places of death—

| | Age | Date. |
|---|---|---|
| ADLER, J. Los Angeles | 59 | Oct. 29 |
| BOWEN, J. Daisy. Los Angeles | 73 | Oct. 29 |
| BROWN, Susan. Los Angeles | 73 | Oct. 29 |
| CAMPBELL, Elizabeth. Los Angeles | 61 | Oct. 30 |
| FLETCHER, Sarah. Los Angeles | 81 | Oct. 27 |
| GUSTAFSON, Gustaf. Los Angeles | 67 | Oct. 29 |
| HOFF, Anna. Los Angeles | 54 | Oct. 29 |
| JORDAN, James. Los Angeles | 73 | Oct. 29 |
| LABARGE, Frank. Los

DEATHS

[illegible]

# NE MOURNERS AT WAKE DEAD

*eral Guests Stricken by Strange Melody*

*More Are in Hospital; Some Are Dying*

*lth Officers Investigate Unnamed Ailment*

Alarmed over the fact that nine persons are dead out of seventeen who were stricken after attending the funeral of Mrs. Luciana Samarano, recently, city, county and government health authorities launched an investigation yesterday to determine the nature of the strange malady that carried off Mr. Samarano, her husband and mourners at her funeral, all of whom were hurried to the isolation ward at the General Hospital are expected to die.

ASSEMBLES PNEUMONIA

Mrs. Samarano, who was 39 years of age and lived at 742 Clara street, died October 19 after being ill four days. The illness, according to the city health authorities, is said to have resembled pneumonia with heavy congestion in the lungs and high temperature, although the malady in its course much faster than the usual.

Her funeral was conducted a few days later. Last Sunday her husband, Guadalupe Samarano, 40 years of age, passed away, after being ill a few days with apparently the same malady that carried off his wife. On the same day Florence Sanroman, 21 years old, one of the mourners at Mrs. Samarano's funeral, living at 741 Clara street, died of the same illness.

LIST OF DEAD

Since that time the deaths of the following who attended (the funeral of either the wife or husband, were reported by the health authorities:

Mrs. Marta Samarano, 50 years of age, mother of Guadalupe, living at 742 Carmelita; Roberto Samarano, a boy, 15 years of age, living at 742 Clara street, and Horace Herring, 35, of 742 Clara street. Yesterday: Miss Ruth Sanroman, 14 years of age, of 741 Clara; Fred Ortega, a boarder at 742 Clara street; Jesus Valenzuela, 8 years of age, of 746 Mariana street, Belvedere. His wife is at the General Hospital and is not expected to live. And Arthur Gutierrez, 33, of 742 Clara street.

THOSE IN HOSPITAL

The following are patients at the hospital department are that all attended the Samarano funeral. Some of them are expected to die: Mrs. Jesus Valenzuela.

Mrs. Samarano, 50 years of age, 742 Carmelita street.

Juan Herrera, 72 years of age, 742 Buchner street.

Mrs. Rosefa Christianson, 1217 Fifth street, (daughter of Mrs. Samarano.)

Mrs. Rose Hurtado, 24 years of age, 1217 South Hill street.

Mrs. Ragnolea, 35, of 742 Clara street.

Alfredo Burnett, 10 years of age, 742 Clara street.

Alberto Samarano, 14 years of age, 742 Clara street.

QUARANTINE PLACED

According to A. L. Peterson, quarantine officer for the Health Department, the department first learned of the malady when authorities were notified on Wednesday afternoon that two sick boys at 742 Clara street. The patients were reported to the General Hospital under the technical diagnosis of Asiatic influenza. The history of the case was gone over, the coincidence of other deaths in connection with the Samarano funeral, and suspicion aroused. Immediately a strict quarantine

(Continued on Page 2, Column 5)

*Is Los Angeles getting the police protection to which its is entitled?*

*Following are the reports of the principal criminal activities in the city of Los Angeles for the twenty-four hours ending at 4 p.m. yesterday. In each case the name given is that of the victim.*

ASSAULTS

Juan Campos of 1216 Playground street, beaten unconscious by two bandits in Lincoln Park.

HOLD-UPS—

Miss Margaret Horner and C. H. Sturm of 843 South Ardmore Boulevard at Eighth street and Kenmore avenue by three armed bandits.

Chris Staughard of 4319 1-2 South Main street, by armed bandit.

Tony Kollkittas at 107 East Fourth street by bandit, armed with knife, in daylight.

Richard Cruise, transient, at Second and Rose streets, by four armed auto bandits.

Mrs. Rose Brogan of 1115 Dewey street, on street car on Broadway between Seventh and Eighth streets.

BURGLARIES

Mrs. C. C. Baker at 6871 Hollywood Boulevard.

Mary Poe at 1500 Cahuenga avenue.

Miss C. Dunham at 1647 West Eleventh street.

Dr. F. H. Lipking at 11843 Santa Monica Boulevard.

Southern California Telephone Company at 6014 Pasadena avenue.

Mrs. Jean Borne at 1201 1-2 East Twenty-third street.

Vernon R. Swan at 4100 Woodlawn avenue.

William A. Colgrove at 642 West Eighth street.

John Witt at 1018 South Grand avenue.

J. Bruce at 334 Winston street.

Herring and Ritter at 1366 East Sixth street.

Miss Laura Carmichael at 439 South Lucas street.

Daley's, Inc., 3412 North Broadway.

K. & K. Brick Company at 1500 West Bishop Road.

Mrs. Morrie W. Bell at 5362 College View.

A. Greenburg at 5215 1-2 De Longpre avenue.

M. R. Pratt at 1139 North Bronson avenue.

Louis B. Wood at 5601 Sunset Boulevard.

Mrs. E. A. Condit at 216 North Larchmont avenue.

City Engineers at North Sherman Way and Barden street.

Cranner Chain Stores at 343 South Spring street.

Thomas H. Lippe at 3459 San Marino street.

R. V. Schuyler at 427 South Westlake avenue.

James O'Rielly at 2852 West Seventh street.

D. Kramer at 1133 Manhattan Place.

I. J. Garcia at 1533 South Hoover street.

Mrs. M. A. Godfrey at 920 South Ardmore avenue.

Mrs. Bessie Brodeen at 2293 West Twenty-first street.

A. A. McKelvey at 533 South Grand avenue.

Los Angeles Lime Company at 1522 Bay street.

W. R. Eddington at 1601 South Park avenue.

A. O. Wright at 1154 Central avenue.

Model Variety Store at 4501 South Vermont avenue.

F. H. Dillon at 5201 Chesley Drive.

Louis Maga at 6823 South Vermont avenue.

(Continued on Page 2, Column 5)

# DR. L. M. POWERS IS DEAD

*City Health Officer for Thirty-two Years Victim of Heart Trouble After Operation*

Following an illness of four weeks, Dr. Luther M. Powers, 71 years of age, for thirty-two years City Health Officer, passed away at the Clara Hospital at 2:35 p.m. yesterday. Death was attributed to heart trouble following an operation.

Dr. Powers was taken ill at his home about four weeks ago suffering from an ailment of long standing. After a week at home at 1201 North Alvarado, he was taken to the hospital for an operation. His condition varied after the operation and last night he began to grow weaker.

With him at the time of his death were his wife, Mrs. Mary Powers, and his two daughters, Ruth, who lives at the family residence, and Mrs. Edward F. Keller of Los Angeles. Dr. Powers is survived also by a son, William, who lives at Marysville, Cal.

Dr. Powers was well known not only in local medical circles, but throughout the city as an exponent of better community health. For thirty-two years he was guardian of the city's health, coping with the growing problems of sanitation and hygiene as the city grew. He came to Los Angeles from North Carolina in 1887. Having established himself in active practice he was appointed to the position of health officer a few years later.

He was a Shriner, a member of the American Medical Association and a fellow in the American Public Health Association. The body was removed to Pierce Brothers undertaking parlors. Funeral services will be announced later.

MICHIGAN PICNIC SUNDAY

Former residents of Oakland county, Michigan, will have a picnic tomorrow from 11 a.m. to 5 p.m. at Echo Park.

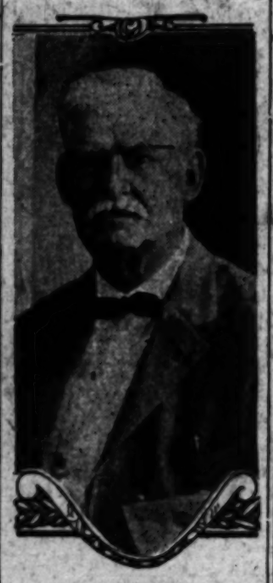

Dr. L. M. Powers

# BOY CONFESSES RAFFLES'S ROLE

*Said to Have Admitted Fifty Culver City Breaks*

*Police Say He Boasts Leading Juvenile Burglary*

*Gives Names of Members and Arrests Are Expected*

CULVER CITY, Oct. 31.—A self-styled boy Raffles, Clifford Payne, who worked by night and slept by day, confessed perpetrator of more than fifty burglaries in Culver City and the Bay District and asserted leader of a gang of more than twenty-five boys, many of them high school children, was arrested early this morning by Capt. James Cain and lodged in the City Jail for investigation.

Payne's petty larceny activities, according to police, have extended over a period of five months. During that time fifty cases of housebreaking have been reported. In many cases the occupants were sleeping while the boy robbers carried away articles of value ranging in variety from pocket knives to the family silverware.

WATCHED FOR DAYS

The youthful house-breaker had been watched by police officers for several days. Early this morning he was shadowed by Officer Cain and seen to take refuge behind railway car barns, just on the outskirts of the city. He confessed that he had come from Pasadena some months ago and had been making his home in a small shack at the rear of barns. He told police that he was the leader of a gang of young boys who had been responsible for virtually all the petty robberies during the past five months. He supplied the police with the names and addresses of many members of the gang and subsequent arrests will be made.

Arrested with Payne was another youth, who gave his name as Jasper Hellman, and Binghamton, N. Y., as his birthplace. Hellman refused to talk and, according to police, struck Payne in the face when he proffered the information that Hellman had participated in a robbery in Venice earl ythis week. Hellman has been turned over to Venice police.

PROTECTS FENCE

Although Payne refused to confess his disposition of the loot obtained during the many robberies, police have information of a certain fence in Los Angeles where it is believed the youthful bandit gang sold their ill-gotten goods. He will be arrested and lodged in jail for investigation.

Payne's confession to police reads like fiction. In many cases a house was watched for several days and information of when the occupants would be away noted. Under cover of darkness the youthful bandit gang would enter and carry away their plunder. Passkeys of many descriptions and instruments for prying locked doors and windows have been uncovered by authorities.

No date of hearing for the asserted robber will be set until after the investigation is completed.

# HUGE TIE-UP IN TRAFFIC AT BRIDGE

*Thirty Officers Work for Hours to Clear Jam on Riverside Drive*

Squads of police reserves and motorcycle officers hurried to the spot in response to calls for aid were engaged last night in untangling at the bridge at Riverside Drive and Glendale Boulevard one of the worst traffic tie-ups the city has known.

Automobiles, prevented from using the Los Feliz Boulevard route to and from the city because of the partial collapse yesterday morning of the Los Feliz Boulevard bridge, were banked about the Riverside Drive bridge for many miles waiting to cross either into or out of the city.

The jam became so great that Capt. Plummer, head of the Lincoln Heights division, was forced to summon reserves to aid him in untangling the traffic mass. More than thirty officers were sent to aid in the work, but at the end of two hours of effort there were still hundreds of cars, stretching away for miles on the city side of the bridge waiting to cross over.

Capt. Plummer, in an effort to relieve the congestion, finally ordered that the bridge be used for one-way traffic only so that those seeking to leave the city could do so. He appealed to motorists to use the San Fernando Road coming in.

Near midnight last night there appeared only slight improvement in the tie-up, but Capt. Plummer predicted that it would be cleared away in a short time.

He appealed to Glendale authorities to send a squad of motorcycle officers to patrol the road on the Glendale side and to co-operate with the local officers in untangling the traffic jam.

Work of repairing the Los Feliz bridge began some time ago, it was stated, and it was thought that it could be used while the men were at work. The bridge, however, collapsed partially on one side yesterday morning after excavators had removed some of the earth underneath.

TODAY'S BIBLE TEXT

HE THAT WILL LOVE LIFE, AND SEE GOOD DAYS, LET HIM REFRAIN HIS TONGUE FROM EVIL, AND HIS LIPS THAT THEY SPEAK NO GUILE.

—I Peter iii:10.

*Throng Reviews Halloween Children's Parade*

Mischievous Spirit in Harmless Outlet

Kiwanis party participants march to Harvard High School grounds for fireworks and eats.

# CITY IS CAPTURED BY SPOOKS

*Noise Holds High Carnival When Hosts of Halloween Revelers Storm Downtown Streets*

Noise, commander-in-chief of the cohorts of the Goblin Man, descended upon Los Angeles and vicinity last night and, in the name of the Spirit of Halloween, lined the sidewalks with thousands in gala attire, demoralized traffic and in other ways effected the capture of the city.

Scores of motor cars, loaded with shrieking passengers in all manner of dress, and thousands of interested persons mingled with the additional thousands who sought successfully to revive the spirit of the nation's night of gayety.

AIDS IN TRAFFIC

Interest in the early hours of the evening centered around the corner of Sixth street and Broadway, where a red-haired "Charlie Chaplin" successfully destroyed all remaining remnants of traffic order. While hundreds lined the sidewalks to watch and applaud his ridiculous antics, "Charlie" sought to aid tangled motorists.

He was getting along fine until a feminine occupant of a passing motor car blew cigarette smoke in his face. "Charlie" recovered and made an unsuccessful attempt to climb into a small sedan type automobile containing two beautiful young women. He didn't have a chance of succeeding, though, and the machine turned west on Sixth street at Broadway.

As a 200-pound man dressed to represent a bottle baby (milk) emerged from an expensive sedan type auto, the crowd deserted "Charlie" to follow in the wake of the proud "baby" and his companions as they proceeded south on Broadway, all exhibiting a proprietary interest in the huge bottle of milk held aloft.

GIRLS, GIRLS, GIRLS

Girls in Boys' clothing—boys in girls' clothing. Little girls in their big sisters' clothes—big sisters in their little sisters' clothes—characterizations of Harry Lauder—girls in short dresses, in long dresses — on motors and on the street — in fact, girls were everywhere—and so were the boys. Dance halls added to the noise and clamor, picturesque groups surged about the doors of all theaters—everywhere, the spirit of Halloween predominated.

Frequently, fire apparatus would come tearing down a crowded thoroughfare. Forgetting the grave dangers accompanying a department run in a crowded district some mortal would turn in a false alarm. The fire department responded to many such calls.

While officers of the law entered into the holiday spirit as much as possible, many took advantage of the good-natured traffic officers and traffic suffered as a result. All deputy sheriffs were impressed into service last night and mingled with the roving thousands but aside from minor law infractions and several accidents, Los Angeles was noisy but law-abiding, until midnight at least.

CEREMONIES HELD

Fitting ceremonies in favors of all goblins and witches were held at all hotels and at the Biltmore in particular, special stress upon the part of the committee in charge of the dinner-dance for the benefit of the burial fund of the Overseas League resulted in one of the leading social events of the season.

The affair was under the direc-

(Continued on Page 10, Column 7)

# STREET CAR WRECKED BY PRANKSTERS

*Two Boys Shot and Dozen Persons Sent to Hospital by Halloween Tricks*

Halloween rowdyism last night caused a street-car accident in which eight persons were injured and a dozen others badly shaken or bruised, resulted in two persons being shot and took at least a dozen persons to the Receiving Hospital to be treated for injuries received in street fights.

The street-car accident resulted from rails greased by pranksters causing a collision between two H cars at Bimini Place and Second street. The accident occurred when one outbound car after reaching the top of the hill just off Second street, hit the spot on the rails greased with soap and slid back down the grade, crashing into a second H car following. Motorman Harry B. O'Neill was piloting the first car.

In the resultant crash O'Neil suffered a severely wrenched back and was taken to the Receiving Hospital along with the injured passengers. The following passengers were treated at the hospital by Police Surgeon Allen:

Mrs. Beulah Warren, 39 years of age, of 310 Heliotrope Drive, broken ankle and bruises about the head and hips; Don Tilden, sculptor, 45, of 928 North Heliotrope Drive, cuts on head; Noble Garnen, 29, of 246 South Berendo, cuts on legs; Albert Rheinhardt, 37, of 123½ South Berendo, cuts on thigh; Samuel Herdan, 44, and his wife, Rose, 39, of 564 North Alexandria avenue, both badly shaken up and bruised, and Mrs. Ruth Dorg, 24, of 147 North New Hampshire avenue, fractured nose.

Robert Klopper, 11 years of age, 5220 Hub street, was shot and seriously injured by William Rollinson, 55, last night when the youth, enjoying Halloween pranks, attempted to tap on a window pane in the Rollinson home, 3113 Glassell avenue. Rollinson was placed under arrest by Lieut. White and said boys had previously broken an expensive vase on his front porch and that he had procured his shotgun expecting them to return. The Klopper boy crept on his porch and got a load of buckshot in the left leg and thigh. He was treated at the Emergency Hospital and later removed to the General Hospital. Rollinson is charged with assault with a deadly weapon.

Zuniga Santiago, 13, of 2019 Sacramento street, with a number of other youngsters appeared in front of Paul Gabriel's home at 2235 Damon street with the intention of

(Continued on Page 4)

# FROLIC FOR YOUNGSTERS IN GLENDALE

*Four Thousand Are Guests at Hallowkiwanis Party; Prizes for Masqueraders*

[EXCLUSIVE DISPATCH]

GLENDALE, Oct. 31.—Four thousand Glendale youngsters held high revel tonight as the guests of the Kiwanis Club in the annual Hallowkiwanis party to which every boy and girl of the city and the surrounding country had been invited. The array of costumes sported by the youthful guests added the holiday note to a celebration that will give the kids something from which to date time in the future.

Witches and black cats were in the majority, but the rest of the costumes ran the gamut from fairies to tramps and the competition for the 200 prizes awarded for the best and most striking dresses was keen.

The parade formed at Brand Boulevard and California avenue, under the glow of street lights that were shrouded in mammoth paper pumpkins. After the judges had awarded the prizes the children marched abreast to the Harvard High School grounds, passing between lines of admiring parents and friends.

At the school grounds the Kiwanians had arranged a display of fireworks and a huge forty-foot bonfire that threw its glare over the surrounding streets and after all the red fire and excitement were over the children were served refreshments of cookies and hot cocoa, passing a specially arranged serving table under the guidance of a detail of Boy Scouts.

The awards for the costumes and for the best floats and groups were made by the judges at the school. Before the start of the parade, which formed according to school ages in ten divisions, the police had barred all traffic from Brand Boulevard. The Kiwanians were on duty in full strength to see that all the little ones were guarded in every possible manner.

The assembling of these thousands of boys and girls at the Kiwanian party was largely responsible for the scarcity of the usual Hallowe'en pranks in Glendale, for one aim of the party was to keep as many youngsters as possible out of mischief during the night when the ghosts are out in force.

WIFE SEEKS WAR VETERAN

The Times has been asked to aid in the search for Joseph Bernard Hagan, war veteran, who was last seen on September 10, last, when he left the Veterans' Bureau, 426 South San Pedro street, promising to return shortly. Hagan is 24 years of age, five feet nine inches tall, weighs 180 pounds and has light blue eyes and red curly hair. Any information concerning him will be appreciated by his wife, Mrs. J. B. Hagan, 4501 Alumni street.

AGED WOMAN IN LONG TRIP

Mrs. W. A. Bryant, 82 years of age, arrived here yesterday after a 2300-mile automobile trip made in seven days. Mrs. Bryant started from Waterloo, Iowa, the 23rd inst., and is visiting her son, J. E. Bryant, of the Victor Arms Apartments.

# FINAL POWER ACT WARNING

*President Lacy of Chamber Shows How State Board Could Thwart Will of People*

A final appeal to voters to vote against the $500,000,000 Water and Power Act at the election Tuesday, was made late yesterday by President William Lacy of the Chamber of Commerce.

The chamber went on record September 18, last, as opposed to the measure on the grounds that the act is inimical to the best interests of the State and tends to destroy private initiative.

"It vests practically unlimited powers in the Water and Power Board with no adequate safeguards and checks," declares the resolution adopted by the chamber, "and it tends to create a political machine of tremendous magnitude.

"It creates also a staggering indebtedness, the deficits on the interest of which are payable from the State's general fund. It permits officials of municipalities, in collaboration with the Water and Power Board, to thwart the will of the people of such municipalities where, by vote, they may have refused to approve bond issues for the extension of municipal power development."

"Moreover," declares President Lacy, "the framers of this act are rank theorists with no experience in government or management of State affairs. None of the proponents has ever held a public office nor has any one of them had anything to guide him in his work except a lot of impractical theories."

# BAIN IS CROSS-EXAMINED IN NAVY OIL LEASE SUIT

*Government Aims to Show Lack of Competition on Bids for Pearl Harbor Contract*

How much competition entered into the bidding in 1922 for construction of a naval oil base at Pearl Harbor, Hawaii, was a question that occupied considerable attention in the Doheny oil case in the United States District Court yesterday. The Pan-American Petroleum and Transport Company, a Doheny company, got the contract and that and other contracts and oil leases which Doheny interests procured from the Interior and Navy departments that year are ones which the government is trying in this case to have canceled on the basis of illegality, collusion and fraud asserted to have surrounded their making.

H. Foster Bain, director of the Bureau of Mines in the Interior Department, a witness for the defense, had testified that he had much to do with the negotiations leading up to the contract and also with the actual award. Under cross-examination by Owen J. Roberts, government counsel, Bain related that two proposals were before bidders for the construction work.

THE TWO PROPOSALS

One proposal was for the exchange by oil companies of fuel oil and such other petroleum products as the Navy could use for government royalty oil from naval reserves, and the other was for the construction of a 1,500,000-barrel naval oil base at Pearl Harbor, the work to be paid for by government royalty oil from the reserves. The bidders were the Standard Oil Company, General Petroleum Company, Associated Oil Company and Pan-American company.

Roberts brought out that before bids were received Bain had been advised by the Standard and General companies that they did not regard it legal for the Interior and Navy departments to have construction work done in return for royalty oil; that Bain had been advised that the Associated Company believed approval of Congress would be necessary to such an arrangement, and that Bain had been advised that the Pan-American company believed the second proposal legal. Roberts drew from the witness testimony that proposals had been sent only to those companies.

From this, Roberts sought to show that when Bain received and opened bids for the construction work, Bain virtually knew that there would be but one real bidder for the construction work.

ADMITS LONE BID

When the bids actually were opened and reviewed it was disclosed that the Standard and General companies had not bid on the second proposal, and that the Associated company bid subject to the approval of Congress and that the Pan-American company was in reality the only bidder on the proposal as submitted, according to Bain's testimony.

Roberts questioned Bain at length in an attempt to show that Bain was in "almost constant" communication with Joseph J. Cotter, vice-president of the Pan American company, and Gano Dunn, president of the J. G. White Engineering Corporation, which was to do the actual construction work under an agreement with the Pan-American company, from early in the time when it first was proposed to make such a contract until after the contract was

(Continued on Page 2, Column 1)

# DECREE OF YUCATAN IS SURPRISE

*Wife of R. P. Jennings is Informed Man by That Name is Divorced*

Mrs. R. P. Jennings, wife of R. P. Jennings, salesmanager of the McCarthy Company, Inc., real estate concern, expressed great surprise when informed last night of a dispatch from Merida, Yucatan, dated October 3, stating that R. P. Jennings, a real estate man of Los Angeles, was granted a divorce there on that date.

Yucatan is the Mexican State that recently sprang into notice because of the ease with which divorces can be obtained, thirty days being the necessary statutory time to establish legal residence for divorce purposes.

Mrs. Jennings insisted there could be no truth in the dispatch, inasmuch as she had not been notified of any such court action. She said her husband had left the city about one month ago, but she insisted he had gone east on a business trip.

She at first admitted she was Netta O. Jennings and later denied she had ever had any legal difficulties with her husband over property rights.

Netta O. Jennings, wife of R. P. Jennings when they resided at Ocean Park, on September 1, 1919 brought suit against her husband to recover a debt of $1400 which she asserted he had borrowed from her separate property and she attached his $6000 automobile. The suit was heard in Department Ten of the Superior Court, Judge Wellborn deciding in favor of Mrs. Jennings. The suit was brought after Mrs. Jennings and Jennings had separated.

PARENTS SEEK SON HERE

The Times has been asked to aid in the search for Elmer Erickson, son of Mr. and Mrs. John Erickson, 307 East Indiana avenue, South Bend, Ind. He was last heard of on February 19, last, when he left the Wilmington Hotel, 123 North San Pedro street, apparently for the country. He is by trade a carpenter's helper. Erickson is described as being 28 years of age, six feet, two inches tall and weighing 200 pounds, has light brown hair and brown eyes. His parents are said to be heartbroken and would appreciate any information concerning him.

# MOTOR SHOW OPENS TODAY

*Three Hundred Models in Million-Dollar Exhibit of Masterpieces of Auto Builder's Art*

(Illustration on Picture Page)

With the finest products of America's motor-car manufacturers assembled in a $1,000,000 display for inspection by the public, the twelfth annual Automobile Show will come into being at 2 p.m. today at Exposition Park.

It will be by many miles the greatest motor car exhibit in Southern California's history, according to officials of the Motor Car Dealers' Association of Los Angeles, rivalling in the number of cars, decorations and brilliancy the best that the East has ever produced in this line.

HUNDREDS OF MODELS

Preparations for the show were entirely completed last night. The masterpieces of the automobile building art are in place, the decorations up and the brilliant lights throwing into high relief the innumerable fine points of each machine and exhibit.

The show is housed under four enormous tents, covering a total floor space of 142,000 feet. Underneath these tents are more than 300 different models of passenger cars, about seventy-five trucks, busses and delivery cars, with one of the tents given over to the exclusive display of automobile accessories of the latest type.

A brilliant decoration scheme, designed to set off to perfection the beauty of the various models, has been followed by those in charge. More than 42,000 yards of satin drapes have been used, in addition to $4,000 feet of streamers. Heavy bronze encasements for the tent poles and mushroom light shed designs for the lights have been installed.

Elaborate entertainment features have been arranged for each day of the show, which will end on the night of the 9th inst. Jazz, grand opera and popular music will all be played and sung by the four orchestras and the innumerable soloists and singers whose services have been retained.

PLAN TRAFFIC SCHOOL

In addition, the motor car dealers have arranged to have Sergt. McCaleb of the police safety bureau and the county motor patrol present in one of the tents each afternoon and evening of the show to explain to the motorists traffic rules and safety ordinances of the city, county and State.

A radio program arranged by the automobile dealers will be broadcast tonight over Station KNX. Included in the presentation will the Russian String Quartet, R. D. MacLean, Mission Play actor and reader; the Los Angeles Male Quartet, Virginia Fiohri, vocal soloist; Caimon Lubovisky, violin soloist; Maurice Amsterdam, 'cello soloist, and many others. A brief address will be broadcast during the program by Byron C. Foy, vice-president of the association.

A committee composed of Burt Roberts, chairman; Robert H. Breyer, Gail Vandenbraak, J. A. Carlin, A. L. Leonard and Gordon Warren will be in charge of the show.

# TODAY---CHILDREN'S DAY!

A gala day in The Times thrift distribution, thousands of talisman banks being set aside for the boys and girls! With every bank will go a crisp one-dollar check good for opening a savings account. Famous film stars will be in attendance to help in the distribution.

No restrictions to The Times offer. No obligations on the part of children or their parents. Nothing to do but step up to the counter and receive a bank and check. The only rule is that children under 12 years must be accompanied by an adult. Grown folks may obtain banks for children unable to be present, providing the children are members of their own families.

Special children's hours, 10 a.m. to 4 p.m., in main lobby of Times Building, Broadway and First street. As a special convenience to those wishing to deposit their checks at once, the Seaboard National Bank, on which they are drawn, will remain open until 5 p.m. Saturday afternoon.

Every parent realizes the necessity of teaching thrift to the young generation. The Times is glad to co-operate in fostering this spirit among local boys and girls. "You furnish the youngster. The Times will furnish the bank and the check."

Southern California Interests.

Editorials---News---Business---Society---The Drama.

The Los Angeles Times

VOL. XLIII. SATURDAY MORNING, NOVEMBER 1, 1924 —PART II. 18 PAGES. POPULATION [illegible]

# BAIN IS QUIZZED IN NAVY OIL SUIT

### *Counsel Aims to Show Lack of Bids Competition*

### *Mines' Head Admits He Knew One Offer Expected*

### *Denies "Daily" Conferences With Doheny Man*

(Continued from First Page)

consummated. Bain would not admit that he had been in conference "almost daily" but said there were "numerous conferences" and that he was in conference with Cotter and Dunn "very frequently" during the period referred to.

"You knew," Roberts asked Bain, "that there would be but a single bid from an oil company covering the entire proposal?"

"Yes, sir," replied Bain.

**PROPOSALS CHANGED**

Under cross-examination by Roberts, Bain related how Cotter and Dunn had suggested that the proposal be drafted so that alternate bids might be received on the construction work and that the proposal was changed to admit of this. When the Pan-American Company's bid under the alternate proposal was examined it was found to be subject to a preferential right giving it first opportunity to lease any other parts of the naval reserve that later might be decided to be opened. The reserve in question was California Naval Reserve No. 1, Kern county, California, in what is known as the Elk Hills district near Bakersfield.

Bain said he believed the preferential privilege might be regarded as very valuable. It was largely under this preferential right that the company, some months later under a supplemental contract without any bidding, procured extensive additional rights to operate in the reserve.

Roberts brought out that Bain had not been at complete liberty to award the contract but that he was expected to confer with Secretary of the Interior Fall before actual award was made.

Much of Roberts's cross-examination of Bain was intended to show that Fall and Edward L. Doheny had an understanding about leasing the reserve and contracting for the Pearl Harbor base before subordinates in the Interior Department knew about them. Bain testified that he first heard of the Pearl Harbor project from Fall and that Fall and Doheny had some communication on the subject before he began to look after the matter. He testified also that events leading up to the making of the second, or supplimental, contract with Doheny interests began, so far as he knew, with communications that passed between Fall and Doheny.

**ON DIRECT EXAMINATION**

Bain related that hard bargaining and occasional stormy conferences marked the progress of negotiations which led to the making of the contracts and leases between the Interior and Navy departments and the Pan-American Petroleum and Transport Company and the Pan-American Petroleum Company, Doheny's companies. According to his testimony, the negotiations took place almost entirely between persons in the department and a representative of the company without Fall being more than nominally drawn into them.

Before bids were opened for the first construction work at Pearl Harbor, Hawaii, Fall had left the city and the only instruction he gave before leaving, Bain testified, was to receive and open the bids and make a study of them. The bids were opened in the Interior Department, and Bain said, in the judgment of himself as director of the Bureau of Mines in the Interior Department, and Edward C. Finney, Assistant Secretary of the Interior, the Pan-American company was the best. They referred the bids to the Bureau of Mines to analyze. A. W. Ambrose, chief petroleum technologist, and others of his department, Bain said, analyzed the bids, and it was agreed that the Pan-American bid was the best.

**FALL IS NOTIFIED**

In the meantime Fall had not been in communication with Bain, and the information was telegraphed to Fall, who instructed that it was all right with the Navy Department to close the contract on the basis of the Pan-American bid, Bain testified. Bain said that he and Rear-Admiral John K. Robison, chief of the Navy's Bureau of Engineering, directed that the drafting of the contract be begun in the Bureau of Mines.

The contract provided for the building and filling of a 1,500,000-barrel naval oil storage base in Pearl Harbor, and for exchange of government royalty oil from naval oil reserves for the construction work and for contents, and also for fuel oil and other such products for current naval use.

Bain testified that Joseph J. Cotter, a vice-president of the company, said the company would not be interested deeply in the construction work unless it were given definite assurance concerning what leases it might procure in the California reserve in Elk Hills. It was Bain's bureau, Bain testified, that determined what parts of the reserve the company might lease and the arrangement that later was put into the contract giving the company preferential right to future leases in the Elk Hills reserve was prepared in the Bureau of Mines of which he was head, Bain testified.

**CITY DAUGHERTY STAND**

Fall was informed, Bain said, that there were some who believed the departments had no right to exchange oil for construction work, but there was reference to United States Attorney-General Harry M. Daugherty having expressed verbally that such an arrangement was legal. It previously was testified that the legal divisions of the Navy and Interior departments believed that such exchange would be legal. Bain said Doheny also was informed of the legal doubt but that Doheny did not regard it as of sufficient weight to act in accordance with such doubt.

When Frank J. Hogan, defense counsel, asked Bain why the formal and written opinion of the Attorney-General was not called for, Bain said that persons more directly interested in the proposal were of the opinion that the arrangement was legal and that no good would result from procuring a formal opinion. Here he digressed to say:

"There are in the government service a great many men whose business it is to pass the buck."

Ma said lawyers in Federal departments sometimes are more concerned with giving opinions that will help themselves than ones that will help departments.

**EXTENSION PROPOSALS**

Bain testified that late in 1922 the Doheny interests took up with him the proposal of extending operations in California Reserve No. 1 and that he said nothing more would be done along that line unless ordered by the Navy Department and that he acted thus on advice of Fall. Bain said he sent the company's men to see Secretary of the Navy Denby. Later, he said, he was informed that the Navy was favorable to further leasing in the reserve and that he took steps to permit the company to extend its operations there. The matter of what royalties the company should pay for the oil came up and Bain described a conference on the subject and attended by Edward L. Doheny, Cotter, Ambrose, Robison, himself and J. C. Anderson, vice-president of the company.

"We got into a fine row over royalties," Bain said. "The company wanted the department's regulation royalties, ranging from 12½ to 25 per cent, to apply. Bain said, while Robison wanted a minimum of 14 2-7 cents upward to more than 25 per cent to apply. The arguments over royalties grew so tense that, Bain testified, "Doheny got mad and things were strained for a while." A compromise schedule ranging from 12½ to 25 per cent was agreed on and eventually went into the contract, Bain said.

**HITS COLLUSION CHARGE**

Hogan drew the story in great detail from Bain in an effort to show that ordinary routine marked transactions between the company and departments contrary to the government's assertion that the contracts and leases resulted from collusion between Fall and Doheny interests. Bain's story regarding the progress of events leading up to the second contract wherein the company agreed to increase greatly the capacity of the Pearl Harbor base was related in detail also for the same obvious purpose. As related by the witness the second contract also resulted from ordinary routine, so far as Bain's bureau was concerned, and it had a principal part in the related events.

Through the witness and letters from departmental files, Hogan brought out that when the first part of the Pearl Harbor project was ready for oil storage, Robison thought that the company should provide the oil to be stored therein at less than $1 a barrel, which was the prevailing market price. The contract provided that the company should fill the storage facilities with oil at the current market price at the time the Navy was ready for the oil.

The testimony showed that the company actually put in the oil at 10 cents a barrel less than the current market price, yielding to the bargainers in the government departments. The oil was ordered in by the Navy at a time when it was 50 cents a barrel less on the current market than the price at the time the contract was made, according to testimony.

The court will hold a half-day session today beginning at 9:30 a.m. and ending at noon. No further session will be held until Wednesday at 10 a.m. because of the general election Tuesday.

**ROOSEVELT EXPLAINS ORDER FOR SECRECY**

[BY A. P. NIGHT WIRE]

NEW YORK, Oct. 31.—In commenting on testimony at the government's suit in Los Angeles to cancel the Elk Hills naval oil leases to the effect that Col. Theodore Roosevelt, as Assistant Secretary of the Navy, had ordered secrecy in connection with Pearl Harbor storage project negotiations, the colonel said today that the matter had been one of routine in the Navy Department.

"The testimony speaks for itself," he asserted. "I took that action at the advice of all the high naval officials."

# *Eleanor V. Ball, Science Healer, Called by Death*

Eleanor V. Ball, one of the best known Christian Science practitioners in the city, died yesterday at her home at 2518 West Eighth street after several weeks' illness. She was 57 years of age and had lived here for thirty-five years.

The body was removed to the Pierce Brothers mortuary and funeral services will be arranged later.

## GIVEN HEARING

### Misrepresentations in Sales of Loan Contracts Charged

A hearing to investigate asserted misrepresentations in the sale of loan contracts said to have been made by Edward Coyle as a broker for the Western Mutual Finance Company, was conducted yesterday before Examiner Strachan of the State Corporation Department in connection with the broker's application for a new license to represent the Fidelity Securities Company.

Officers of the finance company called as witnesses by Deputy Corporation Commissioner Brittingham, asserted that during Coyle's connection with their company approximately sixty-five complaints against him were received. Refunds were made in a number of cases, they asserted. The hearing will be continued on the 17th inst., to permit Coyle to show cause why he should be given a license.

# CITY ALMOST LOSES FAME

### *Tax Sale Threatens Long Beach Land on Signal Hill Which Produces $1,000,000 Income*

By a "Times" Staff Correspondent

LONG BEACH, Oct. 31. — The city of Long Beach came near to losing its chief claim to distinction—to say nothing of an annual income of approximately $1,000,000 a year—it was revealed today when it became known that a large portion of the city's water-bearing lands on Signal Hill had almost been sold to pay delinquent county taxes.

Not only is Long Beach dependent upon these lands for its water supply but about $1,000,000 a year in royalty is collected by the city from oil companies operating thereon.

First intimation of the near catastrophe came this morning when the City Council directed City Attorney Mason to take whatever legal steps are necessary to quiet title to the lands. Mason informed the Council that for some time he had been dissatisfied with the lack of available information bearing on the city's title to the land—which was bought from the Long Beach and Los Alamitos Water Company.

Rejecting the city's claim that no taxes are due on the property because of the annexation of the land to the municipality, a letter from Dep. Dist.-Atty. Becker, acting for the county, informed the Council that there exists a delinquency tax of $5000, on the property dating back to 1921 during the period through which negotiations were being completed by the city for purchase of the lands from the water companies.

# *HOSTS SEEK TO MIGRATE TO AMERICA*

### *Immigration Association Official from Germany Inspects Southland*

Uncle Sam's domain still remains the land of golden promise to millions of Europeans who yearn to enter it and are barred only by immigration restrictions, according to Rev. Max J. Groesser of Hamburg, Germany, secretary of the European Catholic Emigration Board.

Dr. Groesser, who is at the Rosslyn, is on a tour of this country to study conditions with reference to the advantages offered here for immigrants. The organization with which he is connected is engaged in furnishing advice and assistance to persons in Europe who desire to emigrate.

"There are millions of them, particularly on the continent," he said. "Of course, the quota that may come to the United States now is limited to only about 160,000 annually, so that we have been making investigations as to immigration possibilities in other countries.

"Many Europeans have been going to South America of late years, but they have not been as successful on that continent as were their predecessors who went to the United States. Some have gone to Canada, and this country offers a good field for certain classes of immigrants, but many are deterred by the rigors of the northern climate."

The Catholic Emigration Board, which devotes itself especially to emigrants of the Catholic faith, seeks to dissuade persons, trained in industrial lines from leaving Europe, Dr. Groesser said. On the other hand, it encourages the farmers.

"My investigation in this country has been particularly directed toward learning about agricultural conditions here in order to ascertain what opportunities exist for the foreigner in that line," said Dr. Groesser. "I have visited all the agricultural States in the Middle West and in the Northwest and am now looking over California.

"I find that there are excellent openings for emigrants of the farmer type in almost every agricultural section. Furthermore, I have learned that this class of emigrants is welcomed by the American authorities."

He stated that there is an inclination to emigrate on the part of a considerable number of rural populations in the different countries of Europe, particularly in Germany.

# *"Ma" Ferguson May be Beaten in Texas Vote*

The election of "Ma" Ferguson to be Governor of Texas is by no means the sure thing it was looked upon when she was nominated by the Democrats of the Lone Star State.

W. H. Grove, at Ft. Worth lawyer, on his way home to vote from a trip to Northern California, is possessed of a lively belief in the possibility that the Republican candidate may defeat Mrs. Ferguson.

"A great change has come over the political aspect in Texas," said Mr. Grove last evening, "and with the development there of cotton, cattle, sheep, fruit and agricultural products our producers are less friendly to free trade or excessively low tariffs. The issue is by no means confined to State politics.

"As a student of political affairs I predict that when the cotton-growing States of the South increase their spindles, as North Carolina has done, the South will gradually drift under the protecting wing of the party which protects American industries."

**BAD CHECK SUSPECT HELD**

Sam Davis, declared to be known as the "San Francisco Paper Hanger," because of bad-check activities, was held to answer by Justice Wood yesterday. It was charged he passed a worthless check for $300 on Joseph H. McCabe, one of the managers of the Biltmore.

**FIGURES COMPANY MOVES**

Announcement was made yesterday by Miss Betty R. Levine, founder and president of the Figures Company, that the organization has moved to new and more spacious quarters. They now occupy half of the second floor of the new Transportation Building at Seventh and Los Angeles streets.

**HOME IS RANSACKED**

Burglars entered the home of Thomas H. Lippe, 3480 San Marino street, Thursday night, through a rear window and escaped with $800 worth of clothing and silverware, he reported to police yesterday.

**HELD ON CHECK CHARGE**

"Dr." Roy A. Cain, self-designated society chiropractor, was held to answer yesterday by Justice Hanby to a charge of passing a bad check for $18. Cain bought an overcoat with the check, it was testified. Bail was fixed at $5000 as it was said Cain's other activities are being investigated.

# *CITY LEASES MORE SPACE FOR OFFICES*

### *Limit Set at Two Years, Instead of Until Civic Center is Completed*

When will the new $5,000,000 City Hall be built?

This question came before the City Council yesterday in connection with leasing of additional space in office buildings for the engineering department.

"Let's have the lease contain a provision that it shall continue until the new City Hall is completed," said one Councilman.

"Oh, that would not be fair," said Councilman Wheeler. "Why, the new City Hall may not be completed until 1967."

So the lease limit was set at two years.

The new City Hall is to be built in the civic center on a site bounded by First street, the new Spring street, Temple street and Main street. Hearings are now being held before referees to determine the value of the parcels of land to be condemned, and other condemnation cases will be heard before juries this month. It is expected that the condemnation awards will be handed down by the Superior Court before January 15, and then the city will pay for the land, order the existing buildings razed and the land cleared for the new Spring street to be extended on a straight line from First street to Sunset Boulevard, and award the contract for the City Hall building. The Council has ordered the Board of Public Works to make speed on the architectural competition for the plans for the new municipal building, so that the prize-winning design will have been decided upon and all will be in readiness to start work as soon as the ground is cleared.

# *Fast Express to Puget Sound to Start Today*

Entirely new and fast train service between here and Seattle will be inaugurated today by the Southern Pacific when its Puget Sound Express leaves here at 6:15 o'clock this afternoon for its first fifty-two-hour run to the port city via the Sacramento Valley and Portland.

"Because of the increased passenger traffic between here and Seattle, we have considered that the Pacific Coast should have one through train daily from the south, to reach the ports of Puget Sound without delay due to any stopovers," said P. E. Watson, general passenger agent in announcing the new train. "The new service is indicative of the strides the Pacific Coast is making toward development, and settlement. Formerly we had only several cars leaving here daily for the northern cities. The Puget Sound Express will be a through train carrying sleepers for Seattle, as well as sleepers for Sacramento and Portland."

The train will leave here daily at 6:15 p.m., arrive at Sacramento at 9:30 a.m., and the second day reach Portland at 3:30 p.m., and Seattle at 10:40 p.m. The same service will be offered by the railroad to Puget Sound passengers bound for the south.

# *Temple Bazaar and Carnival Open Tonight*

A six-day carnival and bazaar will open tonight at the new Temple Emanu-El, Wilshire Boulevard and Manhattan Place. Ceremonies of opening will be in charge of William Bearman. Talks will be made by Boyle Workman, president of the City Council. Rabbi Ernest R. Trattner and Sam Hersch, founder of the temple.

A Forty-Nine camp and dance hall will be opened by Tom Mix and Cullen Landis, film actors, who will appear in western outfits. Dance music will be supplied by Solomon's Saxophone Serenaders. Tomorrow the bazaar will open in the afternoon with the Plantation Revue and Chris Mann's orchestra as the attraction. Sunday evening Abe Lyman's orchestra will furnish the music.

## STOPS GOETHALS'S PAY

### Payne Given no Authority for Turning Over $10,000 Check

Because the minutes of the Board of Supervisors do not carry a complete record of its transactions with Maj.-Gen. Goethals, County Auditor Payne yesterday held up the $10,000 check for Gen. Goethals's fee as advisory engineer of the county flood control projects. The matter will be taken up by the board Monday. One entry, several months ago, authorized Chairman McClelland to deal with Gen. Goethals and the next entry is an order for the payment of the fee. The contract with Gen. Goethals was an informal and verbal one and through some oversight was not entered on the minutes, the auditor said. As the matter stands, Payne said, there is no authority for the payment of the money.

## TROLLEY LINE SUED

### Manicurist Asks $36,360 for Her Asserted Injuries in Fall

Ruth MacDonald, a manicurist, was in Judge Burnell's court yesterday seeking $36,360 damages from the Los Angeles Railway Company for injuries she asserted she received when she was thrown to the street from a car operated by the defendant.

According to the complaint, Miss MacDonald boarded a street car at Sixth street and Vermont avenue February 24, last, but while she was still on the step the car started forward suddenly, hurling her to the pavement. She declared she suffered serious injuries.

**WOMAN INHALES GAS**

Because her husband left her, according to police report, Mrs. Eunice Miller of 2440 East Seventh street, inhaled gas yesterday. She was found by a boarder, William Parchman, and sent to Receiving Hospital, where Dr. Dorn revived her.

# CRIME TALLY IN LAST 24 HOURS

(Continued from First Page)

J. P. Kreins at 5933 South Olive street.

M. E. Blixt at hotel at Seventh street and Garland avenue.

M. J. Bunce at 234 Winston street.

L. G. Farnes at 840 Traction avenue.

C. R. Peters at 305 North Vendome avenue.

P. Estrella at 331 North Figueroa street.

Union Motors, Inc., at 1120 South Olive street.

M. J. Miller at 1401 West Eleventh street.

J. J. Papac at 726 North Hill street.

Guana Cornell at 519 Oregon street.

**THEFTS FROM CARS**

Pete Mandalis of 1412 Wilson street on Central avenue between Seventh and Eighth streets.

C. W. Walters of 4471 Rosewood avenue on Hollywood Boulevard near Wilcox avenue.

E. J. Martin of 3237 North Lake avenue, Pasadena, at Third and Los Angeles streets.

H. C. Armitage at Fifth and Olive streets.

Lorenzo Avilar of 232 Hewitt street at Citrus and Mountain avenues.

Southern California Telephone Company at 501 North Main street.

**SAFE-CRACKING**

Roberts Mutual Paint Company at 2215 East Ninth street.

**AUTOMOBILES STOLEN**

Total, forty-five.

# NINE MOURNERS AT WAKE DEAD

(Continued from First Page)

was thrown around all patients; houses which they occupied were quarantined and guards placed about them to prevent persons going to or from them. All those known to have visited any of the houses also were quarantined. All those who were ill or showed any symptoms have been rushed to the hospital.

**POST-MORTEM STUDIED**

Results of a post-mortem examination are being studied. It also was reported that the health authorities have isolated a germ found during the post-mortem and that experiments are being carried on as part of the study of the malady. Until these experiments are concluded no official announcement will be made as to what the disease probably is.

Acting City Health Officer Pascoe has ordered a rigid quarantine and extreme measures are expected to be adopted if it is found that all of the cases being studied have the same origin. A conference of all health officials is expected to be called for the purpose of studying the available facts.

The city health authorities are also taking steps to determine exactly how many persons attended the funerals of Mr. and Mrs. Samarano and others who died after attending the first two funerals.

# *Permit to Sell Stock Asked by Portable Store*

The little man who blows the fish horn down residential streets is going to have a rival if plans submitted to the State Corporation Department yesterday are carried out.

At-Your-Door-Groceries, Inc., a newly organized company which plans to live up to its name, applied to the department for permission to issue $1,000,000 worth of stock to put the project on wheels.

According to the application, trucks and trailers will be equipped with a complete portable grocery and meat market which will patrol the streets for customers.

That the proposition will be profitable is indicated in the application by reference to other cities where the plan is said to be successfully operated. It is declared that traveling groceries now in operation realize a net profit of 10 per cent, as against only a 3 per cent of the customary chain stores.

The application is signed by Bert Cooper as president, B. De Young, vice-president, and Thad La Comb, secretary and treasurer. The matter was taken under advisement by Deputy Commissioner Armstrong.

# *Support is Urged by Bar Members*

Approval by the voters of Proposition No. 12 on the ballot, providing for the establishment of municipal courts here, is urged in a statement issued yesterday by the Los Angeles County Bar Association.

It is pointed out in the statement that such courts would relieve the crowded calendar of the Superior Court. They would replace the present police and justice courts and would have jurisdiction of all cases involving $1000 or less and all misdemeanor cases.

Similar municipal courts are now in operation in many of the larger cities of the country and have operated with maximum efficiency, the statement adds. The amendment also has the support of the California Bar Association.

## GUILTY OF SHOOTING

### Jury Convicts Man Who Attacked Freight Yard Watchman

Herbert Lewis was convicted of assault with a deadly weapon by a jury in Judge Hardy's department of the Superior Court yesterday. The prisoner entered the Southern Pacific yards on August 12, last, flashed a United States marshal's badge on John Plummer, night watchman, and instructed the latter not to molest him as he was searching the freight cars for a shipment of liquor. Plummer shortly thereafter left his post and went to a telephone to turn in his usual report. A shower of lead from Lewis's gun halted him. Lewis, apparently in the belief that Plummer was about to call police, had opened fire. Plummer, however, finally succeeded in summoning help and Lewis was placed under arrest.

# CHURCH WILL BE DEDICATED

### *Hollywood Lutheran Services to Commemorate Huge Growth of Congregation in Three Years*

Organized by Dr. Milton H. Stine and forty communicants in 1921, with church property valued at less than $100, the handsome new Hollywood Lutheran Church on New Hampshire avenue, recently finished at a cost of $57,000 and occupying a lot worth about $13,000, will be dedicated at 3 p.m. tomorrow with sermons by clergymen and songs of praise by the 150 members of the congregation.

The new temple follows the Spanish style of architecture and contains an auditorium with a seating capacity of 500, with Sunday-school rooms capable of seating the same number of persons. At present the Sunday-school enrollment is larger than the church membership.

The basement is divided into two Sunday-school rooms and a large, well-equipped social hall. On the second floor, beside the auditorium, are two spacious anterooms which will be used for the primary department of the church school. A magnificent Wurlitzer pipe organ will be used to accompany the voices of the singers. Within the near future the members plan to erect a large Sunday-school hall and a gymnasium on the unoccupied portion of the lot.

Ministers of various denominations will be heard from the church pulpit tomorrow morning, at the dedicatory services at 3 p.m., and in the evening. Community singing will be directed by Prof. Hugo Kirchhofer.

**TO DEDICATE CLOISTER**

Dedication of the beautiful new Ashrama Cloister at Ananda-Ashrama, at 3:30 p.m., tomorrow, was announced yesterday by Swami Paramananda, in charge of the "House of Peace" and a leading Vedantist in America. The Ananda-Ashrama is situated in the center of 140 acres of land obtained by Swami Paramananda and his friends last year. The new cloister, which is said to resemble an Old-World monastery, was designed by Elmer Gray. Automobiles, which will take visitors to the Ashrama free of charge, will meet the La Crescenta street cars, from Glendale, at the end of the line between 2 and 3:15 p.m. tomorrow. Next Tuesday, from 3 to 6 p.m., an informal reception will be given and the public is invited. The aim of the Ashrama is to provide a non-sectarian home of worship and to create an atmosphere and inspiration conducive to practical idealism.

**"LOYALTY MONTH"**

November has been designated "Loyalty Month" for the Immanual Presbyterian Church. In addition to the regular morning services conducted by Dr. Herbert Booth Smith, two other services will be conducted at the same time—one for adults, in charge of Rev. G. G. Dewey and another for young people, in charge of Rev. J. A. Leusinger. Tomorrow morning Dr. Smith will begin a series of sermons on "Five Puzzling Bible Problems" and in the evening he will preach on "A Marriageable Young Man."

**ODD FELLOWS INVITED**

Dr. Bruce Brown will preach the annual sermon to members of the Odd Fellow and Rebecca lodges, cantons and encampments, tomorrow evening at the South Park Christian Church. Seats will be reserved for members of the order. Dr. Brown is an active member of the Odd Fellows and is decorating the church in honor of the meeting tomorrow evening. Dr. Brown also will conduct services at the church in the morning.

**TO ADDRESS KHJ**

Rev. Gordon Palmer, pastor of the South Park Baptist Church, will address the KHJ audience from The Times broadcasting station at 10:30 a.m. tomorrow, speaking on the subject, "The Question of the Centuries." Mr. Palmer will return to his church in time to preside at the communion service at 11 a.m. In the evening Mr. Palmer's subject will be "The Young Woman and Her Friend."

**"RELIGIOUS MUGWUMPS"**

"Can you live in Los Angeles and be good?" This question will be discussed by Dr. J. Whitcomb Brougher in his sermon at the Temple Baptist Church tomorrow morning. At the evening hour Dr. Brougher will discuss "Political and Religious Mugwumps" and will give his opinion concerning how everybody should vote next Tuesday. Judge Robert H. Scott will give a brief address on "Prize Fighting versus Boxing."

**"NATIONAL ZERO HOUR"**

"Should an Episcopal Bishop Eat Caviar?" This momentous question recently asked of Dr. William MacCormack, will be discussed by Dr. MacCormack in his sermon tomorrow evening at St. Paul's Cathedral. Among other questions to receive attention during the discourse are the following: "Would you advise a young man, about to be married, to tell his sweetheart all about his past life? Is the science of eugenics contrary to the gospel? Would you favor a law-giving society the right to execute imbeciles? How should one vote if he believes in the League of Nations? The subject for the morning sermon is "The National Zero Hour."

**"THE WOBBLER"**

Election issues and candidates will be discussed by Rev. Bob Shuler in his sermon on "The Last Human Step into the Kingdom," to be preached tomorrow evening at the Trinity Methodist Church. The subject for the morning sermon is "The Wobbler." Ed Huckabee, the new musical director, will appear for the first time tomorrow.

**DR. BLAISDELL TO SPEAK**

Dr. Frank Dyer, pastor of the Wilshire-Boulevard Congregational Church, announced yesterday that his pulpit at the Ambassador Hotel Theater tomorrow morning will be supplied in part by Dr. James A. Blaisdell, president of Pomona College, who will discuss "Constructive California." At the Wilshire Public Forum at 4:30 p.m., Charles H. Thompson will give an illustrated address on "Egypt."

**"STOP-LOOK-LISTEN"**

Judge Carlos S. Hardy of the Superior Court, will be one of the speakers at the Westlake Presbyterian Church tomorrow evening when he will discuss the question, "What's Wrong With the Young People of Our County?" Dr. G. A. Briegleb, the pastor, will begin a series of sermons on "Love, Courtship and Marriage," his topic for tomorrow evening being, "Stop, Look, Listen." The sermon subject for morning is "Life Abiding and Abounding."

**CHRISTIAN SCIENCE**

"Everlasting Punishment" is the subject of the lesson-sermon at 11 a.m., tomorrow in each of the eighteen Christian Science churches of Los Angeles. First, Second, Third, Fifth, Sixth, Seventh, Ninth, Tenth and Thirteenth churches will repeat this service at 8 p.m. All churches hold Wednesday-evening meetings, which include testimonies of Christian Science healing.

**AMANDA CHAPEL**

A conference concerning the movement to place the Bible in public schools of California will be conducted at Amanda Chapel, Carthay Center, at 3 p.m., tomorrow. Representatives of various religious denominations will participate in the discussion. At the morning hour Rev. W. C. Isett, the pastor, will discuss the question, "Are we willing that our youth should grow up without a knowledge of the Bible?"

**"WHO SHALL WE ELECT?"**

Father and Son Week will be observed at the Wilshire Presbyterian Church beginning tomorrow morning when Dr. J. A. Eby will conduct a special service for fathers and their sons, preaching on the subject, "Who Shall We Elect President?" In the evening the motion picture, "The Net," will be shown and Dr. Eby will preach on "The Greatest Thing in the Universe." Next Wednesday evening the Brown Jubilee Singers will give a program, following the Open Forum dinner, and next Thursday evening the annual Father and Son turkey banquet will be given at the church.

**"GAMBLING WITH DEATH"**

"The Challenge of Christ to Modern Men" is the subject of a sermon to be preached by Dr. French Oliver tomorrow morning at the Church of the Open Door. At 3:45 p.m. Dr. Oliver will give an address to women on "Should a Woman Marry a Man to Reform Him?" The subject for evening is "Gambling With Death."

**"THE CHURCH MILITANT"**

An illustrated sermon on "The Storm" will be given at the Angelus Temple tomorrow evening by Mrs. Aimee Semple McPherson. Holy communion, with an appropriate sermon, will be observed at 10:30 a.m. At 2:30 p.m. Mrs. McPherson will discuss the dangers that face the church and will sound a rallying cry to Christians in her sermon on "The Church Militant."

**"JERUSALEM BESIEGED"**

No city in the world has been attacked as often nor taken as many times as has Jerusalem. The "City of Peace" has been besieged twenty-seven times. The thrilling story of the many great battles fought in and about the ancient Holy City will be told in a sermon by Dr. E. E. Helms tomorrow evening at the First Methodist Church. In the morning Dr. Helms will preach the first of a series of sermons on "Radio."

**"PRESTIGE OF LIFE"**

Dr. Henry T. Babcock, associate secretary of the Board of Church Extension, will be the preacher at the First Presbyterian Church tomorrow morning when he will discuss "The Compassion of Jesus." In the evening Rev. Paul Elliott, associate pastor of the church and son-in-law of Dr. Hugh K. Walker, the pastor, will preach on "The Prestige of Life," with special reference to the Christian character of the late Secretary Wallace of the Department of Agriculture.

**FIRST BAPTIST**

Faith is one of the magic keys that opens the door of success. This is as true in the case of great spiritual accomplishments as it is in the realms of finance, invention and art. "The Faith of Christ" is the subject of a sermon to be preached at the First Baptist Church by Dr. Dillon Bronson tomorrow morning. Services will also be conducted in the evening.

**CHURCH NOTES**

"The Vote That Shoots the Soul to Heaven" is the subject of a sermon to be preached by Rev. W. V. Peters tomorrow morning at the Hermosa Beach Baptist Church. The topic for morning is "Why Baptists Are Baptists."

Dr. J. C. Macallum will preach on "The Supreme Conception of Christ," evening. "At the Tomb of a Great President."

"When Love Defeats Fear" is the subject of a sermon to be preached by Rev. Ernest Gaylord tomorrow evening at the Church of the Messiah (Congregational.) The service will be illustrated by the motion picture, "Through." The subject for morning is "Christ Triumphant."

Central Baptist Church, Dr. C. F. Wimpey, pastor. Morning topic, "Preparation for Revival;" evening, "The Greatest and Best Friend."

Lincoln Heights Christian Church, Rev. Joseph Hayes, pastor. Morning topic, "Christ Jesus." Subject for evening, "Prayer to Pray;" monday, "Through."

Rev. Lewis A. Wig of Portland, Or., will preach at the Temple Trust Fund at 10:45 a.m. today.

Elysian Park Baptist Church, Rev. H. Sanford Moore, pastor. Morning topic, "Jesus, the Light of the World;" evening, "Progress in Religion."

Mount Hollywood Congregational Church, Rev. E. F. Bryant, pastor. Morning topic, "Through the Eyes of a Man About to Die;" evening, "Progress in Religion."

Temple Christian Church, Thirtieth and Hoover streets, Rev. C. C. Chesnut, pastor. Morning topic, "Our Assurance and Certainty;" evening, "The Church, Yesterday, Today and Forever."

Lincoln Heights Baptist Church, Rev. Thornton Barkman, pastor. Morning topic, "Christ's Prayer for Unity;" evening, "Christ as the Coming and Abiding Christ."

Fernando-avenue Methodist Church, Rev. J. E. Sutherland, pastor. Morning topic, "Jesus Christ, Master of Men;" evening, "Jesus Christ, Master of Nations."

Temple Spiritualist Church, 3420 Beverly boulevard, Rev. Carrie E. Mac, pastor. Services are conducted every Sunday and Thursday at 8 p.m. Circle meeting every evening.

Pentecostal Tabernacle, Pentecostal Church, Rev. J. Evangelist, pastor. Morning subject, "Christ's Evangelists;" evening, sermon pleasure. Full," starting Mrs. Fiske.

Christian Science Church, Manly P. Hall, reader. Service will be conducted at 11 a.m. Subject for the morning, "Unreality."

Church of Lutheran Church of the Epiphany, Rev. E. F. Cornet, pastor. Morning topic, "Surrendering the Will of the Lord;" evening, "The Church Is Built Upon the Rock." Metropolitan area will be opened at 8:30 a.m. Avenue, Culver City.

Central services will be conducted at Monroe-street Christian Church every morning next week excepting Saturday.

Rev. Dr. Charles W. Gilkey to be guest at the Ministers' Club on the evening of the 3d. Subject, "The Church Is Built, at West Adams Methodist Church. Rev. Dr. Ralph W. Sockman will be the preacher. Next week is devoted to the evangelistic campaign. Announcements of the services will be made by the pastor, Rev. Dr. Roy L. Smith.

Rev. Lloyd Burke will preach on "The Call of Christ" at the Church of the Epiphany, Vermont avenue and Fifty-fourth street.

St. John's Episcopal Church, Rev. Frederick Lent in Your Heart?" evening, "Jesus Christ and Democracy."

Rev. Lloyd Burke will preach on "The Call of Christ" at the Church of the Epiphany, Vermont avenue and Fifty-fourth street.

Rev. Dr

# Go To Church Sunday

## "Constructive California"

The Foundations of the State

*President James A. Blaisdell, D.D., L.L.D., of Pomona College*

Ambassador Hotel Theater, 11 A. M.

Sermon Prelude "Why Build on a $100,000.00 Site?"

Dear Friends:
It is our joy to have in our pulpit tomorrow, an educator and college leader of first rank. Our young church is glad of this opportunity of showing again fundamental fellowship with education. Superstition and fanaticism fear education. Truth rejoices in the march of intelligence.
The service will be rich and impressive and permeated with a powerful spiritual influence.
I invite you to share in a great day.
Cordially yours, FRANK DYER.

THE WILSHIRE PUBLIC FORUM, 4:30 P. M.
Mr. Charles H. Thompson, World Traveler
ILLUSTRATED TRAVELOGUE ON EGYPT.
Motion Pictures on Nile and King Tut's Tomb.
A Program of Rare Delight.

WILSHIRE BOULEVARD CONGREGATIONAL CHURCH
DR. FRANK DYER DR. CHARLES F. AKED
Preaching Colleagues.

## FATHER *and* SON WEEK

11 A.M.
Dr. Eby speaks to Fathers and Sons on
"WHO SHOULD BE ELECTED PRESIDENT?"
Fathers, sons and whole families invited.
7:30 P.M.
The Picture—"THE NET"
Morning: Vested Chorus Choir. Evening: Wilshire Quartet.
Soloists: William J. Reed, tenor; Merrl Wolfe Register, soprano.
William Pixley Derr, Organist and Director.
THURSDAY, NOV. 6th, 6:30 P.M.
Annual Father and Son Turkey Dinner.
Plates, $1.
8 P.M.
The Church with the Tower Clock
MR. R. T. BURGE, Pioneer Hunter in Africa and India, will speak and show motion pictures and trophies of his Expedition. Free to the public.

WILSHIRE PRESBYTERIAN CHURCH
Western Avenue at Third Street
Ministers: John Albert Eby and Arthur Edwin Wake

## Bob Shuler Both Hours

Trinity Methodist Church—(Cor. 12th and Flower)
11:00 A.M. Subject: "The Wobbler."
7:30 P.M. Subject: "The Last Human Step Into the Kingdom."
PRELUDE: A—A Discussion of Election Issues and Candidates. Ed. Huckabee and Robert Harkness will conduct great Song Services

## Millions Now Living Already Dead!

Are you living in the intellectual world of today or are you dead and buried in the ruins of the pre-Darwinian mythologies? Are you alive to the consequences for human thought of the mighty revolution that has been wrought by the doctrine of evolution?
You are invited to attend a series of sermon-lectures on this subject Sunday mornings at 10:50.

Sunday, November 2
Evolution, the Master Key
Sunday, November 9
The Evolution of Matter
Sunday, November 16
The Evolution of Life
Sunday November 23
The Evolution of Mind
Sunday, November 30
The Direction of Human Evolution
Sunday, December 7
The Evolution of Religion

First Unitarian Church
925 S. Flower St.

## FIRST CONGREGATIONAL CHURCH

845 S. Hope Street
Rev. Carl S. Patton, D.D., Minister.
Rev. Holland F. Burr, Director of Religious Education.
11 o'Clock:
Sermon by Dr. Herman F. Swartz, President of the Pacific School of Religion, Berkeley:
"The Present Problem of Christian Leadership."
Anthems: "He Sendeth the Springs Into the Valleys" (Wooding)
"Whose Dwelleth Under the Defense of the Most High" (Martin)
John Smallman, Conductor. Dean Shasle, Organist.
1:30 o'Clock—The Picture:
"The Cricket on the Hearth."
Solos by Edith S. MacDonald and John Smallman.

## THE FIRST METHODIST EPISCOPAL CHURCH

CORNER EIGHTH AND HOPE STS.
Elmer Ellsworth Helms, D.D., Pastor
Hear the Great Organ—See the Wonderful Manale Panels
ORGAN HALF HOUR, 10:30 and 7:00. CHORUS 150.
9:30 a.m.—Dr. Helms to Men—"The Measure of a Man"
11:00 A.M.—"FAREWELL JERUSALEM."
7:30 P.M.—"JERUSALEM FALLEN."
A five-minute "Radio" sermon to Boys and Girls:
"How to Build a Crystal Set."
Harry S. Robinson sings the "Ninety and Nine."
Gail Mills Dimmitt soloist at the morning service.

## WILSHIRE METHODIST

Hobart and Second
"S" Car to Hobart
BENJAMIN SHERWOOD HAYWOOD, D.D., Minister
(Pastor Both Times)
10:55—"Life Re-newing and Soul Re-charging."
Solo, Mr. Leslie McCormick.
7:30—"The Meaning of a Vote—Shall it Express Liberty or License?"
Duet, Mrs. Mabee and Mrs. Unland. Dean Smith in Song Fest.

## THE CITY PARISH

METHODIST EPISCOPAL
G. Bromley Oxnam, Pastor. Harry Shepherd, Associate
GRACE—900 N. St. Louis St.
11:00 a.m.—G. Bromley Oxnam: "The Power of a Great Memory."
7:30 p.m.—Harry Shepherd: "What to Do With the Imagination."
CHURCH OF ALL NATIONS—816 East Sixth St.
Evening Services Only. 7:45 p.m., Mr. Oxnam preaches. Subject: "Breakers Ahead"—a study of present trends in the United States.
Morning Services at BROOKLYN HEIGHTS, East 28th Street and Epworth, at 11:00, and Evening Services at Elysian Gardens and East 25th St. at 7:00.

## OLIVER! OLIVER! OLIVER!

Hear Him Sunday and Three Times Every Sunday During November at the

## CHURCH OF THE OPEN DOOR

AND THE
Bible Institute Auditorium, Sixth and Hope Sts.

11 A. M.
"The Challenge of Christ to Modern Men."
2:45 P. M.
"Should a Woman Marry a Rake to Reform Him?"
7:30 P. M.
"Gambling With Death."
Founded on the Old Bible and the Whole Bible. RADIO KNX.
Gospel Solos—Chorus Choir—Organ Recitals.. Popular Bible Class Friday Evening. Dr. Howard W. Kellogg, Teacher.

## PLYMOUTH CONGREGATIONAL CHURCH

Twenty-first Street, half block West of Figueroa
REV. H. C. CULBERTSON, LL.D., Pastor.
11 a.m.—"THE ORIGIN OF EVIL."
7:30 p.m.—MOTION PICTURE: MRS. FISKE IN "VANITY FAIR."

## Temple Baptist Church—Fifth & Olive Sts.

## Dr. Brougher Preaches Twice

11 A.M.
"CAN YOU LIVE IN LOS ANGELES AND BE GOOD?"
Frank Geiger, Soloist. Quartet. Vested Choir.
7:00 p.m.—Dr. Ray Hastings at the big organ.
7:25 p.m.—BIG PRE-ELECTION SERVICE.
Prelude: (1) "Price Fighting vs. Boxing" Judge Robert N. Scott. (2) "How to Vote Tuesday"—Dr. Brougher.
Sermon: "POLITICAL AND RELIGIOUS MUGWUMPS."
Eleanor Woodford, noted soprano, sings "Jesus Lover of My Soul." Quartet of Noted Singers. Big Chorus Choir.
9:30 a.m.—Bible School. Men's Class, Biltmore Hotel. O. D. Convey, Teacher. 5:40 p.m.—Six C. E. Meetings.

## MESSIAH CONGREGATIONAL CHURCH

Washington Blvd. and Van Ness Ave.
EDWARD D. GAYLORD, Minister.
11:00—REVERENCE
7:45—Motion Picture—Norma Talmadge in "SMILIN' THROUGH"—Pt. 1
Song Service and Male Quartet.

## First Presbyterian

Figueroa at Twentieth
Ministers: Hugh K. Walker and Paul C. Elliott.
Dr. Henry T. Babcock preaches at
11 A.M.—"THE COMPASSION OF JESUS"
Rev. Paul C. Elliott preaches at
7:30 P.M.—"THE REAL PRESTIGE OF LIFE"
(An Appreciation of the late Secretary Wallace of Department of Agriculture.)
THE MUSIC OF THIS CHURCH IS SECOND TO NONE IN THE CITY.
Hear Prof. David Wright play the great organ with its chimes, harp and echo-organ. Solo by Ruth Shaffner at the morning service, Leslie Brigham in the evening. Anthems by the Quartet at both services.
Take "W" or "U" cars to Washington and Figueroa—one block south.

## First Baptist Church

1728 West Sixth Street
DR. JAMES A. FRANCIS, Minister.
Dr. Dillon Bronson will preach at 11:00 A.M. on
"THE FAITH OF CHRIST"
11:00 A.M.—"MAN'S POSSIBILITY."
Rev. Rufus Keyser preaches
7:30 P.M.—"THE BRAVEST MAN."
Communion Service and Reception of New Members, 12:00.
Bible School, 9:30. Young People's Hour, 6:15.

## *Undenominational.*

## *United Lodge of Theosophists*

FIFTH FLOOR
METROPOLITAN BLDG.
Fifth and Broadway
Public Library Bldg.
SUNDAY, 8:00 P.M.

Sundays—Theosophy School for Children and Adults, 11 a.m. Lecture, 8 p.m.
Wednesdays—Study Classes at 2:30 p.m. and 7:45 p.m.
Friday—Questions and Answers, 8 p.m.
Reading Room, daily 9 a.m. to 5 p.m. Saturdays closes at noon.

"REINCARNATION"

Theosophists and others who are seeking a philosophy of life that really explains, are invited to attend any or all of the above meetings. No fees or collections. Free Lending Library.

## St. John's Episcopal Church

Cor. Figueroa and Adams Sts.
REV. GEORGE DAVIDSON, D.D., Rector
Sermons by the Rector

MORNING
Sanctify the Lord God in Your Hearts.
EVENING
A Study in Contrast—Light and Darkness.

SERVICES
7:30 a.m.—Holy Communion.
9:30 a.m.—Sunday-school.
11:00 a.m.—Morning Service.
12:30 (Noon)—Baptism.
7:30 p.m.—Evening Prayer.

Broad Ave. or Jefferson Car to Adams; walk one block west. Or University car to Chester Place; walk through Chester to Adams, then one block east. Also Figueroa from; get off at Adams and Figueroa.
RENTED PEWS. STRANGERS CORDIALLY WELCOME.

## JUDGE CARLOS S. HARDY

Of the Superior Court Speaks Sunday, 7:30 P.M., on
"What's Wrong With Los Angeles Young People?"
DR. G. A. BRIGGLER BEGINS SERIES OF FIVE SERMONS ON
"LOVE—COURTSHIP—MARRIAGE"
Sermon Sunday Night: "STOP—LOOK—LISTEN; or, It Is Better to Be Safe Than Sorry."
11:00 A.M.—"LIFE ABIDING AND ABOUNDING"
Inspirational Music by Westlake's Unexcelled Quartet Choir.
Westlake Presbyterian Church
Grand View, South of 9th St. (W. 9th St. cars.)

## Immanuel Presbyterian Church

FIGUEROA AT TENTH
Ministers: Herbert Booth Smith, John A. Lemmger, George G. Dorey.
Dr. Smith Will Preach at Both Services
11 A.M.—"What Made the Walls of Jericho Fall? Earthquake or Accident?"
Overflow Service: Mr. Dewey: "God's Eyes."
Junior Church: Mr. Hugh Sutherland: "A California Shepherd of the Hills."
7:30 P.M.—Prelude: "Shall We Legalize Prize-Fighting Again?"
Sermon: "What Kind of Young Men Should Get Married?" (First of Series.)
Every Los Angeles Lady Contemplating Marriage Is Invited.
Future Topics: "The Flapper, the Vampire, the Home"—"The Model Wife"—The Ideal Husband"—"The Enemies of the Modern Home."
Musical Treat: Harmony Male Quartette, singers of Negro Spirituals and Great Gospel Songs.

## SOUTH PARK BAPTIST CHURCH

Cor. East Fifty-first Street and McKinley Ave.
GORDON PALMER, Pastor
Morning Worship, Communion Service—11 o'clock.
Evening Worship, 7:30. Sermon: "THE YOUNG WOMAN AND HER FRIEND."
Sermon over KNJ, The Times, 10 a.m.—"The Question of the Centuries."
Take the "U" or "S" car.
"We preach a Living Christ for a Needy World."

## OLIVET GOSPEL HALL—Santee and Washington

Sunday Services—Sunday School 9:45 A.M. Bible Class 10 A.M.
Breaking of Bread 11 A.M. Gospel Meeting 7:30 P.M. Tuesday, 8 P.M., Prayer Meeting. Thursday, 8 P.M., Ministry of the Word.

## Dr. John H. DeQuen

"THE MAN OF THE HOUR"
Now Lecturing at
Choral Hall
Auditorium Building, 5th and Olive
Subject:
"THE SCIENCE OF BREATHING"
Daily, 8 P.M., Oct. 31st to Nov. 9th
Admission Free

## ST. PAUL'S CATHEDRAL

Old South Figueroa St. Very Rev. William MacCormack will preach.
Services, 7:45 a.m., 11 a.m., 7:45 p.m. Church School, 9:30 a.m.
11 a.m.—"THE NATIONAL ZERO HOUR."
7:45 p.m.—QUEBSON BOX SERVICE. The Dean will answer the following: Should an Episcopal Bishop eat oysters? Would you advise a young man about to be married to tell his sweetheart all about his past life? Do you believe that the science of eugenics is contrary to the teachings of the Gospel? Would you favor a law giving control of the power to execute lunatics? What do you think of the term "Loyal" in the British elections? How would you advise a man to vote in the Presidential Election who believes in the League of Nations? What do you think of the resignation of Dr. Fosdick? What are the amendments to be voted on this coming Tuesday to which California Churchmen should give attention?

## First United Presbyterian Church

9th and Figueroa.
Dr. W. E. McCulloch, Pastor.
Rev. John M. Acheson, Assistant Pastor.
Rev. Herbert G. Tovey, Minister of Song.
11:00 A.M.—"The Disciple Whom Jesus Loved."
7:30 P.M.—"The Lordship of Christ."
Special music at both services.
Mr. Tovey, Baritone, will render solos both morning and evening.
Special feature for the evening will be a 10-minute song service conducted by Mr. Tovey, assisted by mixed chorus choir.

## THE CHRISTADELPHIAN ECCLESIA OF LOS ANGELES

FREE BIBLE LECTURE
SCRIPTURAL AND REASONABLE—ONE GOD AND FATHER OF ALL.
UNSCRIPTURAL AND UNREASONABLE—THREE IN ONE AND ONE IN THREE.
SUNDAY EVENING, NOV. 2ND, AT 7:30
Benevolence Hall, Foresters' Building, Tenth and Olive.
SEATS FREE ALL WELCOME NO COLLECTION

## Wilshire Baptist Church

BRUCE VINCENT BLACK, Pastor.
Morning Message—"Obedience—That Lost Art." Evening Theme—"Judgment—Has Come, Is Coming, Sure to Come."
Neither Fate or Luck Have Made Your Future.
Sunday School at 9:30. Leroy C. Hooker, Supt.
Take car marked "S" to Beverly Blvd., 1 block east, Beverly Blvd. and Oxford Ave.

## TRINITY AUDITORIUM

Grand at 9th
Free Lecture SUNDAY, 11 A.M., by
*EARNEST D. SEXTON*
Topic: "CIVILIZATION DOOMED"
God's Judgements foretold. The old order is passing. God's blessings to follow. A new civilization dawning. The dark cloud has a silver lining.
International Bible Students' Association.

## WEST ADAMS PRESBYTERIAN

West Adams Near Vermont Avenue
DR. WILLIAM H. FISHBURN, Minister
A.M.—"DO YOU BELIEVE IN GOD?"
P.M.—"THE MASTER OF THE SHEEPFOLD."

## CENTRAL BAPTIST CHURCH

Alvarado near Pico Street. DR. C. F. WINBIGLER, Minister.
11 a.m., "Preparation for a Revival." 7:30 p.m., "The Transient and the Eternal." Mr. Ralph Loughlin and the Choir will sing. A cordial welcome to all who will attend the services.

## LEILA SIMON CASTBERG

CHURCH OF DIVINE POWER
(Advanced Thought)
The anchorage of your modern faith, unhampered by creed or dogma. Christ's simple truths interpreted in a dynamic and powerful way.

MOROSCO THEATER
TOMORROW AT 11
"The Eternal Question"
Mrs. Castberg's Big Class for Beginners starts next Tuesday evening. Her Advanced Class on Healing Tuesday afternoon at 2. Both at 833 South Spring St. Tuition fee in the Law of Giving and Receiving.

## 3rd Presbyterian Church

East Adams Street, just west of San Pedro Street.
HERBERT HERSCHEL FISHER, Minister.
9:30 a.m.—Bible School—Departmental and Graded.
11 a.m.—"ACCOUNTABILITY."
7:30 p.m.—Dramatic Reading, "The Simple Life"—Prof. Leonard Nasthamper.

## HOLLYWOOD LUTHERAN CHURCH

DEDICATION SUNDAY, NOVEMBER 2, 1924.
Services, 11 a.m., 7:30 p.m. Dedication Services, 3 p.m.
Come and see the beautiful building and hear the wonderful pipe organ.
Prominent Speakers. Good Music.
Hear Prof. Hugo Kirchhofer, Leader of Hollywood Community Sing, at 3 p.m.

## HEAR-SEE AIMEE SEMPLE McPHERSON in "THE STORM"

ANGELES TEMPLE Sunday 7.00 P.M.

## COME TO THE TENT

52nd and Central—2:30 Lord's Day and 7:30
Every Evening Except Saturday

## Wilshire Boulevard Christian Church

M. HOWARD FAGAN, Pastor.
Wilshire and Normandie. Take "R" Car
9:30 A.M. Bible School. G. A. Chapman, Superintendent
11:00—"THE MASTER'S CALL" Jno. 11:28
7:45—"WHAT DID ANAH DISCOVER?" Gen. 36:24
6:30 p.m., C.E.—F. V. Roberts, Director Young People's Activities.
Soloist for day—Mrs. M. H. Fagan.
A CHURCH WHERE THE BIBLE IS PREACHED

## CHRISTIAN SCIENCE

The following Christian Science Churches of Los Angeles are all recognized branches of The Mother Church, The First Church of Christ, Scientist, in Boston, Massachusetts, and hold services as follows:
First Church—1946 S. Alvarado St., Sunday, 11 a.m., 8 p.m.; Wednesday, 8 p.m.
Second Church—W. Adams St. at Hoover, Sun., 11 a.m., 8 p.m.; Wed., 8 p.m.
Third Church—734 S. Hope St., Sunday, 11 a.m., 8 p.m.; Wednesday, 8 p.m.
Fourth Church—5206 Pasadena Avenue, Sunday, 11 a.m.; Wednesday, 8 p.m.
Fifth Church—7107 Hollywood Blvd., Sun., 11 a.m., 8 p.m.; Wednesday, 8 p.m.
Sixth Church—4107 Monnia Ave., Sun., 11 a.m., 8 p.m.; Wednesday, 8 p.m.
Seventh Church, San Pedro—315 7th St., Sun., 11 a.m., 8 p.m.; Wednesday, 8 p.m.
Eighth Church, Gardena—846 W. 161st, Sunday, 11 a.m.; Wednesday, 8 p.m.
Ninth Church—620 S. New Hampshire, Sunday, 11 a.m., 8 p.m., Wed., 8 p.m.
Tenth Church—456 W. 49th St., Sunday, 11 a.m., 8 p.m.; Wednesday, 8 p.m.
Eleventh Church—2130 E. First St., Sunday, 11 a.m.; Wednesday, 8 p.m.
Twelfth Church, Van Nuys—426 Sylvan St., Sunday, 11 a.m.; Wednesday, 8 p.m.
Thirteenth Church—1750 Edgemont St., Sun., 11 a.m., 8 p.m.; Wed., 8 p.m.
Fourteenth Church, Culver City—7240 Watseka Ave., Sun., 11 a.m.; Wed., 8 p.m.
Fifteenth Church—1400 S. Gramercy Place, Sun., 11 a.m.; Wed., 8 p.m.
Sixteenth Church, Eagle Rock—Woman's Clubhouse, Sun., 11 a.m.; Wed., 8 p.m.
Seventeenth Church—4401 Santa Monica Blvd., Sunday, 11 a.m.; Wednesday, 8 p.m.
Eighteenth Church—1717 W. 47th St., Sun., 11 a.m.; Wed., 8 p.m.
DOWNTOWN READING ROOMS
Room 703, 354 S. Spring Room 313, 210 W. 7th Room 215, 617 W. 7th

## BROADWAY CHRISTIAN CHURCH

OPPOSITE COURTHOUSE
WALTER SCOTT BUCHANAN, Pastor.
9:45—"My Duty to My Government." P.M.—"The Reasonableness of Christ."
C. E. CULVER Minister of Religious Education. ALMA E. MOSS Minister of Music.
7:30—RACKED CONCERT BY LARGE CHOIR.

## HOLLYWOOD CHRISTIAN CHURCH

1717 Morgan Place at Hollywood Blvd. W. F. Richardson, Pastor.
Sunday: "THE GREAT CONVENTION, AND ITS MEANING FOR THE DISCIPLES OF CHRIST"—W. F. Richardson.
Monday: "AT THE TOMB OF A MARTYR PRESIDENT"—W. F. Richardson.
Tuesday—8:00 p.m. Christian Endeavor at 8:00 p.m. Topic for discussion: "In His Steps. What Jesus Said About Faith." (Mark 11:20-26.)

## THE LITTLE FRIENDLY CHURCH

INVITES YOU TO ATTEND THE
Banquet of All Nations
AT THE
Biltmore Hotel, November Tenth
The theme and entire program will center around the address by Frederick J. Libby on "HOW TO BUILD INTERNATIONAL GOOD WILL."
FIRST FRIENDS CHURCH, Phone VAndike 7514
DAVID E. HERBY, Pastor. 928 West 3rd Street.

## MAGNOLIA AVE. CHRISTIAN CHURCH

Twenty-fifth and Magnolia. C. C. SINCLAIR, Minister.
Sunday—"THE ETERNAL CHURCH." Evening—"IS GOD DISCOURAGED?"
Take West Adams or University Car.

## Swami Paramananda — Ananda Ashrama

North end Pennsylvania Ave., La Crescenta. Sunday, Nov. 2nd, SPECIAL SERVICE, 3:30 p.m., Dedication of Ashrama Cloister. All welcome. Ashrama Motors will meet stages and street cars at Penn. Ave., La Crescenta, from 2 to 3 p.m.

## W. FREDERIC KEELER

"YOU"
Walker Auditorium, 730 S. Grand; Subject, Monday, Suite 675. Phone TUcker 8516.

## FIRST ENGLISH LUTHERAN CHURCH

800 South Flower St.
Rev. W. S. Dysinger, D.D., Pastor.
11:00 A.M.—"What Have We to Do With Jesus?"
By Rev. D. Edward Wright.
7:30 P.M.—Song Service by Choir.
Sunday School 9:30 A.M. Luther League 6:30 P.M.

## CHURCH OF THE PEOPLE

Phone TU. 2603 MANLY P. HALL 932 S. Grand Ave.
Sunday, Nov. 2nd, 11 a.m.—"The Great Decision of Job."
Sunday, Nov. 2nd, 3 p.m.—"The Twelve Houses of the Heavens."
Sunday, Nov. 2nd, 8 p.m.—"From Species to Spirit."
Saturday, Nov. 8th, 8 p.m.—"Karnac, Luxor, and the Valley of the Kings" (Picture Lecture.)
ALBERT W. MERRITT
Tuesday, Nov. 4th, 8 p.m.—"Scientific Adjustment to New Age Conditions."
Wednesday, Nov. 5th, 8 p.m.—"Mind and Its Possibilities."

## EPISCOPAL CHURCHES

EMMANUEL, N. Strbel and Altura Streets: 7:30, 9:30 and 11 a.m.; 7:30 p.m.
ST. ATHANASIUS, Echo Park Ave. (by Echo Park): 8 and 11 a.m.; 9:30 a.m.
CITY CHURCH, Mission and Redondo St.: 8 & 11 a.m.; Church School, 9:30 a.m.
ST. JUDE'S CHURCH, 1301 E. Vernon Ave.: 7:30, 9:30 and 11 a.m.; 7:30 p.m.
ST. ANDREW'S, 3630 S. Brighton: 7:45 and 11 a.m., Church School, 9:45 a.m.

## CHURCH OF CHRIST

MEETS IN RHODES' HALL, 5428 MONETA AVE.
Bible Study in Classes, 10 a.m. Preaching, 11 a.m. Preaching, 7:30 p.m.
W. F. Reedy, Minister. Motto: Where the Bible speaks, we speak; where the Bible is silent, we are silent.

## UNITY CENTER OF CHRISTIANITY

Sunday-school, 9:45. Address, 11:00. Ramona Hall, 249 S. Hill. At 2130 South Union, Sunday, 8:00; Monday, 2:00; Tuesday, 2:00 and 8:00; Wednesday, 2:00, 7:45; Thursday, 2:00 and 8:00; First Friday, Good Words Club; 2nd and 4th Fridays, Business Man's Unity Club, 8:00. Literature for sale. Tel. BEacon 1338.

PUBLISHERS:
THE TIMES-MIRROR COMPANY
OFFICERS:
HARRY CHANDLER, Pres. and Gen. Mgr.
MARIAN OTIS CHANDLER, Vice-Pres. and Secy.
F. X. PFAFFINGER, Treasurer.
HARRY E. ANDREWS, Assistant General Manager and Managing Editor
Harry Chandler, Marian Otis Chandler, F. X. Pfaffinger, Mabel Otis Booth, Harry E. Andrews, Directors.

Los Angeles Times
EVERY MORNING IN THE YEAR
DAILY FOUNDED DEC. 4, 1881—43RD YEAR

Average Circulation for every day of September, 1924.....133,615
Average Circulation for Sunday only, September, 1924.....154,630

OFFICES
New Times Building, First and Broadway.
Branch Office No. 1, 631 South Spring Street.
Washington Bureau, 904 Hibbs Building.
Chicago Office, 360 North Michigan Avenue.
New York Office, 286 Fifth Avenue.
San Francisco Office, 742 Market Street.
Paris Office, 150 Rue Saint Honore.
In addition to the above offices, The Times is on file and may be found by European travelers at the following places:
420 Rue St. Honore, Paris.
120 Fleet St., E. C. 4, London.
Hotel Excelsior, Rome.

LOS ANGELES (Loce Ahng-hayl-ais)

MEMBER OF THE ASSOCIATED PRESS
The Associated Press is exclusively entitled to the use for republication of all news credited to it or not otherwise credited in this paper and also published here within.

The Times aims at all times to be accurate in every published statement of fact. Readers who discover any important inaccuracy of statement will confer a favor by calling attention of the Editorial Department to the error.

### SOMETHING JUST AS BAD

While they are outlawing war it might be a good idea to put the stop signal on the brand of peace we have been having.

### THE MAN OF IT

Any able-bodied father can tell the world how children should be reared—in fact, he is probably doing that very thing.

### AMONG THE BLIND

There are 120,000 persons in this country who are totally blind, to say nothing of another big group who throw their votes to La Follette.

### RARA AVIS

The rarest specimen of humanity is the girl who has never been kissed—in fact, one of the most enthusiastic collectors declares that the tribe is exhausted. There is no such animal. Yet the country was full of them in the days of Andrew Jackson.

### WHY IS LA FOLLETTE?

In yesterday's correspondence of The Times came two communications that seem to belong to the Questions and Answers department. One communication asked: "Why is La Follette? and the other contained the statement, "Wisconsin produces three times as much cheese as the other forty-seven States combined."

### DELIVERS THE GOODS

Herbert Hoover furnishes proof that he is a thoughtful and loyal son of California. Every rancher, fruit grower and landowner in California is under deep and lasting obligation to the administration and a Republican Congress for safeguarding the industries of the State. Herbert Hoover is doing a man's job for the ultimate welfare of California.

### AMONG MURDERERS

From a list of 146 murders experts of the Metropolitan Insurance Company found, on tracing final results, that there was but one execution. That implies that out of about 150 killings in this country one murderer will pay the extreme penalty. In twenty-two of the cases the assailants committed suicide. Evidently personal remorse is the heaviest punishment for this crime.

### THE WASTERS

American industry is weak in the matter of distribution. In the case of many high-priced conveniences for the home it costs more to sell the article than it does to make it. We have production down to a rather fine point and can compete with the world in quantity results, but when it comes to getting the thing into the hands of the user or consumer there are a lot of profits to be taken out. The lost motion occurs after the article is ready to leave the factory.

### A LARGE ORDER

Capt. John D. Fredericks has the fattest district of any Representative in Congress. Under the law there is supposed to be a Representative to each 211,000 inhabitants, but in Capt. Frederick's district there are over 360,000 registered voters alone. By virtue of its population Los Angeles would be entitled to at least four Representatives in Congress, yet there is but one that it can call its ownest own. He has what might be called a four-man job and he can more nearly qualify for it than any man the politicians could dig up.

### RADICALS NOT NUMEROUS

That there is always a conservative majority in every country, but that it seldom goes to the polls, is an opinion often expressed. It may be said to gain much confirmation from the British elections. The Conservatives, it appears, are usually ready to do anything to further their candidate's success except vote for him. Their purses are open; they will lend their names to committees; they will give dinners, receptions and teas, but they will not take the trouble to go to the polls unless they are really stirred. "Oh, my vote won't make much difference," is their typical attitude, and when it is all over they wonder at the spinelessness of Congressmen and other public officials in face of the clamor raised by radical minorities. But when they do turn out, as they did in Great Britain, they sweep everything before them.

### JAPAN IN CHINA

The United States may find a way to protest against the Japanese gaining the upper hand in China at the expense of our own foreign trade, but it is hard to blame the sons of Nippon for making the attempt. It is their form of retaliation against the exclusion paragraph in America's new immigration law. They are a prideful folk and the impulse to resent a supposed affront is powerful. If they find occasion to loan money to a new government in China in exchange for concessions and advantages that ultimately affect our own trade relations with China we may not be able to prevent it. Admitting that our Exclusion Act is well within our domestic rights, there are still thousands of Japanese who are led to believe that we singled them out for unfair discrimination. It will take time, diplomacy and good temper to correct this feeling.

### THE AUTOMOBILE SHOW

Once a year the motor-car men hold a sort of round-up of their fleetest and shinest products and present them in a show for the entertainment and education of the public that will either drive them or dodge them for the ensuing twelve months.

It is a wise custom for so relentlessly progressive an industry to follow. The motor-car industry had the great good fortune to be founded by young men, for the very good reason that no man with the wisdom of years would embark upon such a precarious and ridiculous enterprise.

And since its beginnings the automobile business has retained the insatiable spirit of progress that belongs to youth alone. It pours out millions of dollars in its testing laboratories, it scraps millions in tools and dies in order to put a new model into production, it literally pounces upon a new idea once it is proven sound, and almost overnight the electric starter, the balloon tire or the four-wheel brake sweep the country. It takes at least a show a year to enable the public to keep up with such an industry.

It would seem consequently quite unfair to say that the automobile needs the stimulus of these yearly shows. It is rather the public that needs the shows to make it realize the progress that the industry has made in making safer, more comfortable and more beautiful cars.

The show which opens today at Exposition Park is the twelfth that the Motor Car Dealers' Association of Los Angeles has staged and each event has proved a greater success than its predecessor.

There is indisputable evidence that the 1924 show will outdo any that have gone before it, and no one who has occasion to cross the streets of Los Angeles will argue that public interest in motor cars is waning.

It looks like a big show!

### SAVE THE SALMON

Protecting our wild life is among the first duties of citizenship. For that reason The Times recommends a "Yes" vote on initiative measure No. 11 next Tuesday. This measure will prevent the granting of certain rights to a corporation which include the erection of a dam, or series of dams, in the Klamath River to the detriment, if not the extinction, of the salmon which now use this magnificent stream for spawning.

At the present time the Klamath River is among the last few strongholds of the salmon in this State. The proposed development of power on the stream would mean the erection of a dam 250 feet in height which, experts declare, would mean the closing of the river to the salmon.

Henry O'Malley, United States Commissioner of Fisheries of the Department of Commerce, has gone on record as recognizing the rights of fishery interests as prior to the rights of applicants for power. Further, that applicants for power development permits would have to prove conclusively that a fishway or fishways could be constructed that would permit salmon to pass over the big dams on their way to the upper river spawning grounds before the power plans could be recommended to the Federal Power Commission.

Here is the crucial point in Mr. O'Malley's statement: "My desire is to exhaust every resource possible in an attempt to solve this problem, but if it cannot be developed that fish can safely be passed to the spawning beds I would oppose the construction of any dam which in the end would destroy a valuable salmon run and reduce the food supply of our country. I have consistently stated on several occasions and wish to reiterate it here that up to the present time I know of no fishway that is successfully permitting the ascent of salmon to the spawning beds where the dam exceeds forty feet in height."

What initiative measure No. 11 is designed to prevent is the granting of a permit for the construction of a dam 250 feet in height, or six times higher than any known dam which permits of the passage of salmon. The measure is not irrevocable. What the people do by ballot they can undo by the same means. If it develops in the future that a fishway has been found which permits of the passage of salmon over a 250-foot dam it will not be a difficult matter to authorize a permit for the building of such a dam, but this measure will prevent such authorization at the cost of the practical extinction of the California salmon.

The Times has no quarrel with those who wish to develop to the utmost the water power of the State. The Times has consistently favored such development of our hydroelectric resources. But The Times does not favor development of one natural resource at the expense of another. When the time comes that the power development of the Klamath is essential to the welfare of the State and methods have been found of transporting fish above the dams for spawning, then, and then only, should such power development be allowed. Under present conditions, with the last of California's great salmon runs in jeopardy, The Times advises all voters to vote "Yes" on No. 11.

### SWAT NO. SIXTEEN!

The Socialists are asking the people of California at next Tuesday's election for $500,000,000 to be used for the purpose of plunging the State into the water and hydroelectric power business. The scheme is labeled the Water and Power Act and is Proposition No. 16 on the ballot. It is the same measure which was defeated two years ago by a majority of 254,000. It deserves the same fate this year. The people of California cannot afford, on the one hand, to vote for Calvin Coolidge, for economy and efficiency in government and, on the other, to vote to place a $500,000,000 mortgage on the State and pledge the full faith and credit of all property and every taxable thing for the repayment of the money.

The act gives power to the board of five members, who are appointed by the Governor and responsible to no one for their actions, to confiscate and take possession of any property the board desires or deems necessary. This is Bolshevism at its worst. The board can engage in any business it desires and manufacture anything it wants to, including contracting, farming, banking, mining and oil development. No argument can be made for the act that will not be equally as sound a plea for the common ownership of everything. In other words, the act is Communistic and would undoubtedly meet with high approval in Bolshevik Russia. If the act is adopted and the water and power enterprises taken over by the board do not pay their own way, then the people of California can be called upon for additional bonds, with the sky the limit as to amount, to pay the interest and sinking fund charges on the $500,000,000 State Water and Power bonds.

The careless voter, the stay-at-home citizen, has, therefore, two vital reasons for arousing himself next Tuesday and going to the polls and voting as one who is proud of his country and its institutions. It is equally important that he should vote for Calvin Coolidge for President and against the California State Water and Power Act so that the Coolidge majority in this State and the majority against the Water and Power Act will be an unmistakable notice to the wide world that California is 100 per cent American.

### THE PEOPLE'S MONEY

The spending habit has become a part of our national life. Each petty fragment of government and authority is in a delirium of expenditure. Cities and counties vie with one another in extravagance until Uncle Sam now stands almost alone in making a serious effort at retrenchment.

So far as the nation itself is concerned the expenditures are more than twelve times as great as they were forty years ago. Minor divisions of government are running wild.

In the course of a recent talk Paul Shoup mentioned the fact that in 1880 it cost $3,870,000 to run all the business of the State government and the total debt was but a little more than $3,000,000. Last year it cost in excess of $83,000,000 to cover the official disbursements and the net debt of the State is nearly $80,000,000 more. In 1902 the cost of government in California municipalities was less than $15,000,000. This year it will exceed $150,000,000.

But this is only a part of the extravagant expansion. Bonded indebtedness of the cities that stood at but little more than $10,000,000 in 1902 has now been swelled to more than $200,000,000. We have not only spent our own money like a flock of inebriated seamen, but we have mortgaged the future of our offspring for about all the traffic will bear.

The cost of county government in California was less than $15,000,000 in 1902. Last year it was more than $200,000,000. The county debts which were less than $3,000,000 in 1902 now exceed $170,000,000. Our debts and expenditures have been increasing from fifteen to fiftyfold, while the population has been merely swelling threefold. Voting fresh bonds is our most popular outdoor sport on election day.

### RELIEF FOR THE WHALES

One by one the old-time, picturesque features of marine navigation are disappearing. The clipper ship is giving place to the steam freighter, the white-winged yacht to the gasoline boat and the trim whaling bark to the tanker. The other day there sailed from New Bedford what was said to be the last of the old deep-sea whalers. This was the bark Wanderer, starting on her last cruise for the whaling grounds in the southern seas.

For over 150 years New Bedford was known in every port in the world as the home of the whaler, but this sailing of the Wanderer, as her captain says, on her last voyage, marks the fall of the curtain on the whaling industry of that famous town. On the Pacific Coast whaling was practically given up years ago, but there was a time when Oakland Creek was full of square-riggers wintering after long seasons in the Arctic or other seas.

Mineral oil is now put to many of the uses for which whale oil formerly was employed. Whale oil is now used chiefly, with other oils, for delicate machinery. This demand is supplied by shore whaling, in which the big fish are shot with lance guns from small steamers and are then pulled ashore, where their blubber is tried out. Formerly all the work except the harpooning of the whales was done aboard ship.

The Wanderer's harpooners will use hand lances instead of gun lances, for the reason, as explained by one of the officers, that it is difficult to aim steadily at a whale with a gun from a rocking boat. So that the picturesque vestige of old-time whaling, so dear to the juvenile mind, of a whaler poising a harpoon at the leviathan of the deep while it spouts water sky-high, is about to take its departure along with other romantic features of the blue sea. Romance! What an unhappy descent in the case of the Wanderer! This fine example of the shipbuilder's art, which, after fifty years of whaling service, shows not a bulge in her stout hold and whose master is destined to be the last deep-sea whaling captain, lately has sunk so low—not in the water, but in maritime esteem—as to have been used as a movie ship.

## A Whopper

[Copyright, 1924, by Public Ledger Company]

## THE WORLD'S WINDOW

### Two Solid Fronts

Conservatives and Liberals in Britain are forming a coalition to bring about the defeat of the Labor party at the coming elections. This move has been answered by the different adherents of the Labor organizations and the various Socialist schools with an appeal for a "united front" against the "forces of reaction." Even the Communists are willing to forget the past and work with MacDonald for a victory of the working classes. Their official organ says: "In the coming battle which combined Labor groups are going to win, the Labor party must abandon its cringing and apologetic attire. It must return blow for blow. And such blows that will shatter the unholy alliance between Asquith and Balfour." The situation in England has been clarified through the defeat of Premier MacDonald in the House of Commons. "Who is not for us is against us" applies here. It is Socialist against non-Socialist. Though within both groups there are variations and differences as widely as night from day.

* * *

### Undercurrents

When M. Herriot, French Premier, arrived at the railway station of Rambouillet the other day after a Cabinet meeting, a woman walked up to him, but was immediately seized by some bystanders. Later she handed over a loaded revolver to the police and said she had intended to kill the Prime Minister. In 1912 she had set out to shoot Premier Briand and also intended to assassinate Messieurs Caillaux and Malvy, she stated. The woman declared that she wanted to rid the country of all "defeatists," the men who believed in a European unity and conciliation with Germany. She spoke with satisfaction of the murder of Jaures. It was discovered that the woman had lost her husband and four sons in the great war. Overwhelmed by her personal grief, she could not bear the idea of forgiveness and friendship with the Germans as advocated by the statesmen of the Left. It will never be estimated what incalculable misery and grief the war brought about. Millions are still mourning in silence. Only once in a while the world catches a glimpse of the immense tragedy under the surface.

## RIPPLING RHYMES

### THE SUPER STUFF

To be a mighty superman is no desire of mine; I would not lead the caravan or with Napoleons shine; I follow up a normal plan and think the journey fine. I mingle with the workday crowds and talk of fiddle-strings, nor miss the glory that enshrouds the man whose mind has wings; my head is not among the clouds, but close to mundane things. The superman is short of friends, he's shunned by common gents; along a weary trail he wends, he rests in lonely tents, and no one borrows coin or lends the great man fifty cents. The delegates who stand and talk of ten-cent town affairs till midnight by the village clock, grow dumb as Belgian hares when Superman comes up the walk—their gab he never shares. The old wives gossip at the gate, they gossip while they knit, they strive to get their scandals straight that each may make a hit; but when appears the superskate they furl their tongues and quit. The children play upon the green such games as they adore; they're happy as I was, I ween, in golden days of yore; but when the superman is seen they wilt and play no more. The superguy kicks up a noise in realms where savants be, but he's remote from all the joys that comfort you and me; he'd give a lot if girls and boys would let him share their glee.

WALT MASON.

[Copyright, 1924, by George Matthew Adams.]

## PEN POINTS

Many a police shakeup is followed by a shakedown.

Jazz is not entirely played out, although it sounds mighty like it.

Love, drugs and moonshine equally make you believe "What really ain't."

Once every king had a jester. Today Jester Chaplin could hire a regiment of kings.

Providence saved us a lot of humiliation by dulling our appreciation of how odd most of us really are.

Ramsay MacDonald in office wasn't very radical, but the British voting public decided to try somebody safer.

Modern flappers scorn the damsel of yesteryear with her slow-fire ways—still there weren't so many respilcings.

Boccaccio and De Maupassant are passe—our modern hectic realists use shovels where they used muckrakes.

Astronomers are cataloguing a flock of over 4,000,000 stars. What are they trying to build, a telephone book?

Is there any sympathy for the young husband whose bride used the bath sponge as the rudiments for her first cake?

Chief of Police declares war on drug-store cowboys. They are the flaming youths who obstruct better window displays.

The news from the British election was very disappointing to Moscow. Moscow will get another shock next Tuesday.

Folks who are buying their Christmas presents on the installment plan are presumed to have been at it for several weeks.

It is said that synthetic gin if left to itself for a year or more becomes turpentine. But who wants to pay $6 a quart for turpentine?

Just as we were getting discouraged about the appropriateness of mundane arrangements we learn from the papers that a man named Unthink is a dishwasher.

When another pavement cutter began work on Seventh street near Vermont avenue a spectator remarked that Los Angeles must be run for the benefit of the paving contractors.

The howlers who made such a great noise about Gov. Richardson's "campaign of economy" destroying the prosperity of the State have apparently been chloroformed by the facts.

Many men who know positively that they would make successful authors or movie actors are deterred from permitting the public to enjoy their talents on account of the preliminary hard work entailed.

## THIS IS THE DAY

The Stamp Act was passed by the English Parliament as a form of taxation of the English colonies in America and was put into force in the year 1765. It led to the Boston Tea Party and finally to the Revolutionary War.

## LETTERS TO The Times

### Country First

SAN GABRIEL, Oct. 27.—[To the Editor of The Times:] If forest fires were bearing down upon our homes, Protestant and Catholic, Klansman and any other secret society man, employer and employee, would work side by side to stop the onrush upon our homes. Republicans and Democrats should fight fairly and squarely, but, in the case of California, it is not a difference between Democrat and Republican, but a vote for President Coolidge and Gen. Dawes is against radicalism and for the defense of the principles which make our nation a free republic. A vote for the Democratic ticket in California is not for Mr. Davis, but against our nation, which every true Democrat and Republican loves and should defend, even side by side.

E. T. HELM.

### The Tax Burden

LOS ANGELES, Oct. 27.—[To the Editor of The Times:] Your editorial, "Where the Tax Burden Falls," is the kind of editorial needed at the present time. It clearly illustrates how the big weight of injustice is beating down upon the small taxpayer and knocking him out for the benefit of those holding nontaxable securities; and for their ultimate advantage, for it will be an easy matter for them to buy the holdings of the oppressed at a low figure.

Many well-meaning politicians are startled at the increase of those opposing the government. True Americans are not opposed to the government; but they are opposed to actions which produce just what the sit-and-do-nothing element in the government is daily helping to bring about with sit-and-do-nothing methods—that being the daily increase of those wanting a substitute.

The fundamental government of this land is as solid and strong as steel if placed in the proper hands. But placed in the hands of bootlickers, buck-passers and back-slappers, who disregard the principle, it is only the future which may tell us what will become of true American government. The principle, the foundation, may become buried and forgotten.

A TIMES READER.

### Wilshire Boulevard

LOS ANGELES, Oct. 27.—[To the Editor of The Times:] Inasmuch as I am at present in favor of the removal of building restrictions on Wilshire Boulevard, whereas twenty-five years ago, when I laid out that thoroughfare, I inserted restrictions preventing business on my lots there, I would like to justify my apparent inconsistency.

Twenty-five years ago we had no automobiles and there was hardly any thought of business ever moving west of Westlake Park, even though de did then dream of a city of 1,000,000, but the automobile has created two distinct reasons for the spreading of the business district of this city. First, the automobile gives ready access both for business and residence purposes and, furthermore, the congestion of the business district, as a result of the automobile, is absolutely forcing business to spread out. Therefore, my original intent that the Wilshire Boulevard should be purely a thoroughfare restricted to residences has become out of date. It is inevitable that sooner or later it will become business both from the necessities of the case as well as from the fact that the great majority of people who could afford to live on such a busy thoroughfare prefer having their houses on the quieter side streets. I, therefore, am casting my vote with those who favor the widening as well as the removal of restrictions upon the Wilshire Boulevard.

GAYLORD WILSHIRE.

### The Great Five

LOS ANGELES, Oct. 28.—[To the Editor of The Times:] The people will have before them as initiative power measure (No. 16) on the November ballot. A great deal has been said relative to authorizing a board "To exercise all powers needful for the accomplishment of the purpose of this article and such additional powers as may be granted by the Legislature." That being the language of the act, and giving a board of five men the right to use $500,000,000 derived from the issue of negotiable bonds.

Five men with the above law enacted to fortify their acts would outdo any power ever granted to the most tyrannical king. And suppose five men, regular political fellows corresponding to our oil scandal boys, were to slip into the board of control, what a mess would be near their magnetic hands. These political gents could manipulate most skillfully; empire hundreds, their commission here and swing around in their swivel chairs most merrily, and watch the taxpayer sink while they swim. A fine outlook!

If the people do not watch their step and put a check on the wild dreamers bankruptcy and chaos will come. Have the officials in power gone mad? What kind of mental food have they been eating? At any rate, it must have poisoned their system.

AN OBSERVER.

### Political Poms

LOS ANGELES, Oct. 29.—[To the Editor of The Times:]

If you would like an empty vote
Just fling your vote for old La Follette.

FRED J. LONG.

### We Pass

KETTLE FALLS (Wash.) Oct. 27.—[To the Editor of The Times:] Will you explain clearly to your readers, one and all, how some of your patriotic and progressive citizens can be deluded by the sophistries of such advisers as Senator Johnson that La Follette, if elected, can succeed in lowering the freight rates on the railroads and still increase the wage of the railroad employees?

Or how he can, by having the government own the railroads, thus cutting off the taxes paid by the railways of hundreds of millions of dollars and increasing the added burden on the working people, still make them happier?

If you can and will clearly explain the above you will thus increase your usefulness to the people and in the whole country.

CITIZEN.

### Ku Klux Klan

LONG BEACH, Oct. 24.—[To the Editor of The Times:] As an American citizen I wish to thank you for the fine editorial, "Why They Join," in the Thursday, October 23, edition of The Times.

The splendid way in which you handled this most un-American thing that ever came to our country surely ought to and will win the respect and confidence of many who have considered your paper a little unfair in some respects.

SARAH R. GRAVES.

## Questions Answered

[Any reader can get the answer to any question by writing the Los Angeles Times Information Bureau, Frederic J. Haskin, Director, Washington, D. C. This offer applies strictly to information. The bureau cannot give advice on legal, medical and financial matters. It does not attempt to settle domestic affairs, nor to undertake extensive research on any subject. Write your question plainly and briefly. Give full name and address and inclose 2 cents in stamps for return postage. All replies are sent direct to the inquirer.]

Question: What is the size of the smallest Bible on the market?

R. K.

Answer: The Bible Institute of Washington says that the smallest Bible for distribution is one and three-quarters inches by one and one-eighth inches. It is known as the Mite Bible and a magnifying glass comes with the book.

Q.: Who said "Old Glory should not only come first, but no other flag should come second?"

A.: Theodore Roosevelt in "American Ideals" says "The immigrant must revere only one flag—'Old Glory'—not only must it come first, but no other flag should come second."

Q.: How is "Apache" pronounced?

C. F. W.

A.: When used as the name of an Indian tribe the word is pronounced "a-pach-ee." When applied to a man of the Paris underworld, "a-pash."

Q.: Which is the longest street in the world?

W. S. L.

A.: The Lincoln Highway is the longest in the world. It starts at Times Square, Forty-second street and Broadway, New York City, and the terminus is at Lincoln Park, San Francisco. The road is marked by red, white and blue markers bearing a blue "L" on the central white field.

Q.: When was the Federal Reserve System placed in operation?

P. N. J.

A.: The Federal Reserve System was placed in operation on November 16, 1914, when the twelve Federal Reserve banks were declared formally open. The Federal Reserve Act was approved December, 23, 1913.

Q.: How much sugar should be allowed a child each day?

K. A. D.

A.: An ounce of sugar a day or its equivalent in honey, syrup, candy or some other sweet is sufficient for the child. This allowance should include the sugar used in cooking and also that added to foods at the table.

Q.: What is the cost of a trip to Hawaii?

V. G. F.

A.: Tourist bureaus advertise that the round trip from any one of five Pacific ports to Hawaii can be made in three or four weeks at a total cost of $300 to $400 for all necessary expense, this allowing for one to two weeks in the islands.

When a mere newspaper man can find money in front of the City Hall in broad daylight it would indicate that our local administration is not so grasping as had been assumed—either that or the boys are so richly upholstered with currency that they leak when they come down the City Hall steps.

### LIFE

If everyone were honest
And no one ever lied;
If everyone were happy
And no one ever cried;
It seems to me
That life would be
A little cut and dried.

If every day were sunny
And raindrops never came;
If everybody were correct
And none at all to blame;
It seems to me
That life would be
A little bit too tame.

If everyone were wealthy
And none at all were poor;
If everyone were healthy,
With no sick folks to cure;
It seems to me
That life would be
A little bit too sure.

If everyone were clever,
With no one to be taught;
If everyone were peaceful
And no one ever fought;
It seems to me
That life would be
A little poorly wrought.

F. JURDEN DOXTATER.

## RS TO imes

ve on such a busy thorough-
prefer having their houses on
quieter side streets. I, there-
am casting my vote with
who favor the widening as
the Wilshire Boulevard.
GAYLORD WILSHIRE.

The Great Five

OS ANGELES, Oct. 28.—[To
Editor of The Times:] The
le will have before them an
tive power measure (No. 18)
he November ballot. A great
has been said relative to au-
zing a board "To exercise all
rs needful for the accomplish-
of the purpose of this arti-
and such additional powers as
be granted by the Legisla-
That being the language of
ct, and giving a board of five
the right to use $500,000,000
ed from the issue of nontax-
bonds.
e men with the above law en-
to fortify their acts would
any power ever granted to
most tyrannical king. And sup-
five men, regular political fel-
corresponding to our oil scan-
boys, were to slip into the
of control, what a scoop
d be near their magnetic
s. These political gents could
pulate most skillfully; employ
rds, their commission boys,
wing around in their swivel
most merrily, and watch the
yer sink while they swim. A
outlook!
the people do not watch their
and put a check on the wild
ers bankruptcy and chaos
ows. Have the officials to
r gone mad? What kind of
al food have they been eat-
At any rate, it must have pet-
their system.
AN OBSERVER.

Political Pome

S ANGELES, Oct. 29.—[To
Editor of The Times:]
would like an empty wallet
ling your vote for old La Fol-
ette.
FRED J. LONG.

We Pass

TTLE FALLS (Wash.) Oct.
[To the Editor of The
:] Will you explain clearly
ur readers, one and all, how
of your patriotic and progres-
citizens can be deluded by the
atries of such advisers as Sen-
Johnson that La Follette, if
d, can succeed in lowering
freight rates on the railroads
still increase the wage of the
ad employees?
how he can, by having the gov-
ent own the railroads, thus
g off the taxes paid by said
ays of hundreds of millions of
s and increasing the added
s on the working people, still
them happier?
you can and will clearly ex-
the above you will thus in-
e your usefulness to the peo-
d in the whole country.
CITIZEN.

Ku Klux Klan

NG BEACH, Oct. 24.—[To
Editor of The Times:] As an
ican citizen I wish to thank
for the fine editorial, "Why
Join," in the Thursday, Octo-
, edition of The Times.
splendid way in which you
ed this most un-American
that ever came to our coun-
urely ought to and will win
spect and confidence of many
have considered your paper a
unfair in some respects.
SARAH R. GRAVES.

ver to any
gazine Times
J. Haskin,
his offer ap-
Express mo-
and financial
cattle dome-
ch on any subject. Write your
and address and inclose 3 cents
ost direct to the inquirer.]
g and also that added to
at the table.
What is the cost of a trip
waii? V. G. F.
Tourist bureaus advertise
he round trip from any one
Pacific ports to Hawaii can
ade in three or four weeks
otal cost of $300 to $400 for
cessary expense, this allow-
r one to two weeks in the
.
n a mere newspaper man can
money in front of the City
broad daylight it would ir-
that our local administration
no grasping as had been as-
—either that or the boys are
ly upholstered with currency
hey leak when they come
the City Hall steps.

LIFE

everyone were honest
d no one ever lied;
everyone were happy
d no one ever cried;
seems to me
at life would be
little out and dried.

every day were sunny
d raindrops never came;
everybody were correct
d none at all to blame;
seems to me
at life would be
little bit too tame.

everyone were wealthy
d none at all were poor;
everyone were healthy,
ith no sick folks to cure;
seems to me
at life would be
little bit too sure.

everyone were clever,
ith no one to be taught;
everyone were peaceful
d no one ever fought;
seems to me
at life would be
little poorly wrought.
F. JURDEN DOXTATER.

# RIAL GUARDED TO BLOCK RIOT

### ...ion Follows Fist Fight in ...ilson, McCormack Case

### ...ring Continued to Allow Attorneys to Vote

### Deputy Testifies He Was Told of Crime Plans

...s an aftermath to a fist fight ...ert Thursday afternoon extra ...y sheriffs, heavily armed, ...placed on guard in Judge ...'s court yesterday when the ...of Carey Wilson and Clifford ...rmack, former private de... agency operative, was re... Every exit to the court... was closely watched to pre... any demonstration on the ...of those in the audience who ...interested in the trial. ...day, however, progressed ...t incident and the trial was ...ed until Wednesday morn... to permit out-of-town attor... engaged in the case to return ... for the election.
...rvey Bell, former head of the ...ry squad of the Sheriff's of... was the principal witness for ...State at yesterday's sessions. ...stified he first learned from ...Pyles, owner of the detective ...y which employed McCor..., that McCormack was asso... with Carey Wilson and God... Cowdrey, now under life sen... for murder.
...ell 1 last, Bell said, he had ...nversation with McCormack ...w to the conduct of the as... band of bandits of which ...dy and Wilson were asserted ...members. McCormack also ...him, he said, how he, Cowdrey ...Wilson, had planned several ...which were not carried ...because of the presence of ...or Sheriff's officers.
...mes R. Case, former room... of Wilson, who was struck in ...Thursday by J. A. Lamorere, ...hase for the State, was re... and asked about an asserted ...ival of the Sultan Turkish ...robbery, one of the crimes ...ed to Wilson and McCormack. ...denied there was any such ...ival.
...morere was released from jail ...day afternoon, having served ...y-four hours for contempt ...striking Case.

## ...ING SCHOOLBOY BELIEVED RUNAWAY

...ald D. McClemon, 12-year... Hollywood schoolboy, who has ...missing from his home for ...l days, now is believed by ...lywood police to be with James ...rson, 13, who also was report... missing. Mrs. Lola Sherrick, ...Melrose avenue, mother of ...McClemon boy, told police the ...friends of her son had heard ...speak of running away and ...go to Santa Fe, N. M., and from ...to Denver. The Montrose ...left a note in which he in... his mother that he had ...ished" school for a couple of ...s and was going to "run away a ...ile."

# AQUARIUM OFFERED OIL CITY

### U.S.C. Would Place Marine Biological Laboratories There if Long Beach Provides Buildings

By a "Times" Staff Correspondent

LONG BEACH, Oct. 31.—The University of Southern California, through C. A. Gummere, representing President Von KleinSmid, today made a formal offer to the city of Long Beach to establish the university's marine biological laboratories and aquarium in this city.

In its proposal the university asked the Council to erect two buildings, one for the laboratories and one for the aquarium, at a total cost of $50,000. Cost of operating both and the maintenance of the buildings will be carried by the university, according to the proposal.

The ocean off Long Beach, behind the shelter afforded by Santa Catalina Island, is ideal for marine biological work, Mr. Gummere told the Council, and exceeds every other location in the world in advantages with one exception. A spot on the shores of the Mediterranean near Naples, he said, is the only location that exceeds the one sought here by the university.

On motion of Councilman Beck, who went on record as favoring the establishment of the marine laboratories and aquarium here, the proposal was referred by the Council to the Park Commission for investigation and recommendation. A report will be made to the Council on the question Monday.

Biologists of world-wide reputation will be brought to Long Beach by the work at the proposed station, it was pointed out, and the establishment of the plant here will be of inestimable value to the public school system of Long Beach. Superintendent of Schools Stephens, who appeared on behalf of the proposal, told the Council.

## Jewel Robbery Told by Pastor's Son Confirmed

Advices from Worcester (Mass.) police yesterday verified a confession by Albert L. M. Gross, preacher's son and college student, that he had sold here the proceeds of a jewel robbery he committed last February in the Massachusetts city. The telegram was from Chief of Police Hill of Worcester and gave the value of the jewelry, which consisted of uncut diamonds, at $6450.

Gross told police yesterday that he was willing to waive extradition and be returned to Worcester immediately to answer the charge. Gross was arrested the 21st inst. with his sister-in-law, Miss Florence Fish, when they entered the diamond store of George Hambright at 811 Story Building. Gross was armed, and, according to police, admitted that he intended to rob Hambright. He said he planned to rob the jeweler because his wife and baby were starving. Gross is said to be a son of an Episcopal rector in South Barre, Mass., and a former student at Brown University.

### TRIAL DATE IS SET

M. E. Schouweiler who, with Al E. Lloyd, an actor, was indicted by the county grand jury on two counts charging them with committing statutory offenses against Jeane Mintz Wininger on August 23, last, pleaded not guilty when arraigned before Superior Court Judge Avery yesterday. His trial was set for December 17.

### NEW LIGHTS OPPOSED

A resolution opposing the installation of an ornamental street lighting system on South Hoover street south of Manchester avenue was adopted by the South Hoover-street Improvement Association at a meeting Thursday night.

## NEW NORTH AND SOUTH HIGHWAY IS PLANNED

### ROAD PROPOSED TO CONNECT PASADENA AND HARBOR THROUGH EAST SIDE

Plans for a new north and south main highway to connect Pasadena with Los Angeles Harbor, to be known as Garfield avenue, were announced yesterday by Leslie R. Saunders, executive secretary of the East Side Organization, following conferences with representatives of the communities interested. Mr. Saunders states that engineering details are being worked out by the East Side Organization, which is co-operating with the County Regional Planning Commission and the City Planning Commission, and it is stated that preliminary work is to be undertaken at once so that construction may be started soon. The details of the north end of the route were settled at a conference between Mr. Saunders, W. M. Crown, president of the Alhambra Realty Board, Chris Campbell, the president of the Alhambra City Club and others.

Under this plan Garfield avenue will be continued along its present line from South Pasadena through Alhambra and Monterey Park and over a pass in the Montebello Hills, crossing Whittier Boulevard midway between Montebello and Belvedere Gardens, and continuing southerly intersecting the new American Way, Kings Way, Telegraph Road, Slauson avenue and Florence avenue.

## DR. WAUGH IS ACTING HEAD AT UNIVERSITY

Dr. Karl T. Waugh, dean of the college of liberal arts at the University of Southern California, will act as executive head of the university during the absence of President Rufus B. Von KleinSmid, it was announced yesterday. Dr. Von KleinSmid has left on a trip to Per...

# MANN ACT CASE TO BE TRIED HERE

### Change of Venue Granted Millionaire Clubman and ex-Film Actress

The trial of J. Raymond Owens, retired Ohio business man and known at Toledo as a millionaire clubman, and Irene Dalton, former motion-picture actress, charged with violating the Mann Act, is to be heard in Los Angeles, according to dispatches from Toledo. Witnesses in the case residing at Toledo are to be brought here for the trial.

The change of the place of trial followed the demands of Owens and Miss Dalton that the case be heard in Los Angeles. The hearing was set for the 20th inst., but, according to the dispatches, Asst. U. S. Atty. Reed has announced that he will ask for a postponement for ten days.

Both Owens and Miss Dalton surrendered themselves to the Federal authorities here on the 20th inst., and before orders for their arrest that had arrived from Toledo could be served. Both were released on bail.

After he had been released on bail Owens denied emphatically the charges against him and Miss Dalton. He admitted that he was in Toledo in December, 1921, when the asserted offense is said to have taken place, but he denied that Miss Dalton was there.

He said that he did not know that she was in Los Angeles until she called him up recently when, he said, he informed her of the impending warrants.

Suit for divorce was filed against him on November 23, 1922, by his wife, Florence G. Owens, at Toledo in which she named Irene Dalton as co-respondent. Common Pleas Judge Lloyd on January 14, last, granted Mrs. Owens a temporary injunction restraining the administrators of the estate of Michael J. Owens from settling the estate until the divorce suit of Mrs. Owens was settled.

## PREHISTORIC GUESTS

### Fossil of First Wilshire Settlers to Be Shown at Bank Opening

First settlers in the Wilshire district will be much in evidence when the Wilshire and La Brea branch of the Security Trust and Savings Bank opens today. Through the courtesy of the Los Angeles Museum, fossil bones of the giant sloth and other animals that settled long ago in the La Brea asphalt pits, two blocks from the new bank, will be on display. They will be banked in flowers—perhaps for the first time in their existence, and will be treated to a concert of violin and harp music.

The Security will also open today a new branch at Adams street and Halldale avenue, with Hawaiian music, refreshments and an exhibit of photographs made when Los Angeles was barely emerging from the pueblo stage.


Store Open All Day Saturday

Coulter Dry Goods Co.
FOUNDED IN 1878
Seventh Street at Olive

McCall Patterns—Pictorial Review Patterns

Our Branch Store
Located at 215 South Broadway, sells all advertised merchandise, wherever carried in stock, at the same prices as at our main store.

New!
Knitted Tee Shirts $5.95 for Women

A SMART pullover sweater with four button fastening—an ultra-popular shirt for sports.

Shown in two-color combinations — Lanvin and beige, Copen and rust, rust and beige, gray and navy, this Tee shirt is certain of a warm reception with women.

Brushed Wool Sweaters $12.50

Remarkable in quality and in variety — double-breasted model with roll collar; or the popular bobbed collar model, in fall colors.

(Third Floor)

Juniors' Flannel Dresses —Smart as Can Be

STRAIGHT-LINE, girlish models trimmed with buttons, and having collars of white linen bound in linen of contrasting color. Certain ones have collars and cuffs of contrasting flannel.

These garments may be had in stripes, checks, plain tan, brown or rust; and are .....$25.00 and $29.75

Little Folks' Coats

For youngsters of two to six Coulter's show clever fur-collared coats, gathered and smocked yokes, with button and corded trimmings—smart, distinctive garments in cardinal, blue, tan and brown—

$12.50 to $18.50

Felt Hats for Autumn

Made of soft felts with slightly rolled brims, in a myriad of Autumn shades—oak, sand, brown and black, at $5.95

Dress Hats—in satin or velvet; black, brown, blue and tan shades— $10 and $12.50

(Third Floor)

Women's Wool Sports Hose

SO fashionable that women would wear them even if they were not so very comfortable as they are for cool weather! Checks, plaids and Derby ribbed—the very newest fancies in such practical hosiery; plain colors and warm heather mixtures, too. $1.00 to $4.50

(Main Floor)

Silk Lingerie Only $4.95

A FEATURE group, comprising beautiful crepe de chine gowns, lace-trimmed or severely tailored; chemise with filmy lace; step-in drawers and vests, and bloomers of various good styles.

Corduroy Robes $4.95 and $5.95

These in rose, purple, blue, tan and coral; in several pretty styles that will give service and no end of comfort.

(Fourth Floor)

Blouses of Poplin $2.95

A TAILORED overblouse garment; or a tuck-in, with long sleeves and turnback cuffs; Peter Pan collar or the mannish style which goes so nicely with a suit or sweater.

White, blue, blue-and-white stripe patterns.

You will want several at their inexpensive price.

(Third Floor)

Flat Bags With Many Pockets

PERHAPS a more popular style of bag never made its appearance than this flat one, with many pockets, and an outside one in addition for one's handkerchief.

Made in patent calf, vachette, pin seal, cobra crepe, morocco and a number of other leathers, it may be had in black, brown, grey. Real values, indeed, at

$5.75 and $8.50

(Main Floor)

Men's Beacon Blanket Robes
A Saturday Feature at $6.95

A WORD to the wise—so many people are buying these garments right now, to lay away for Christmas presents, that somebody is sure to be disappointed if you put off choosing yours much longer! Smart robes with shawl collar, rayon cord trimmed, in plenty of warm colors; and sizes small, medium and large, all at the one price.

Heavy Cotton Underwear $1.65

Ribbed union suits, made by Chalmers—in ecru color; long sleeves, ankle length; sizes 38, 40 and 42 only.

Silk Shirts—Fall Patterns $6.95

Fashioned of Radium silk in solid colors with self-stripes or checks; also white silk shirts; specially priced.

(Main Floor)

Damask Pure Linen, Yd. $1.45

HEAVY silver bleached pure linen damask for everyday use—will bleach in a few washings and will wear for years; three good patterns; regularly $1.85 a yard.

Thistle Brand Bath Mats

Are made in Redlands, California — in beautiful rainbow patterns; size 26x42—we offer a limited number only of the regular $3.60 quality at, each .....$3.25

(Second Floor)

Novelty Flannel Suitings
Are $2.00 and $2.25 Yard

SHOWN in the Cotton Dress Goods Section, these 27-inch flannel suitings in checks and stripes, exemplify the newest fashion trend in these popular materials, because they have just been placed in stock.

Part Wool Blankets $5.50 Pr.

BOUND with soiesette, shown in popular colors, double, for double beds; two hundred and fifty pairs, regularly $6.75, have been repriced for Saturday.

(Second Floor)

Plain Colors

For trimming, or for entire garments, for that matter, are, yard ..... $1.95

Viyella Flannels

Known as the unshrinkable flannel, here in the various patterns in which it is made, at, yard ..... $1.75

(Second Floor)

Union Suits for Women $1.39

SUPERWEIGHT suits in tight knee, no sleeves, low neck; or finished with cap sleeves; specially priced, for all sizes, on Saturday.

(Main Floor)

Store Open All Day Saturday

Coulter Dry Goods Co.
FOUNDED IN 1878
Seventh Street at Olive

McCall Patterns—Pictorial Review Patterns

Our Branch Store
Located at 215 South Broadway, sells all advertised merchandise, wherever carried in stock, at the same prices as at our main store.

Special Values Saturday in
Women's Winter Coats
$49.50 $69.50 $79.50 $98.50

EACH garment an eloquent exponent of advance Autumn styles—full-lined, and in nearly all instances trimmed on collars, or collars and cuffs, with selected furs.

Each represents a special purchase, at a price-concession which brings them to you at much less than such coats would ordinarily be marked—just when your need for them is becoming apparent.

For coat needs, come to Coulter's Saturday!

Modish Trimmed Hats $7.50
Values to $15.00

PLEASING variety of shapes and colorings—many combining silk or satin in effective fashion.

Metallic and colored embroidered designs create individual effects, in both large and small shapes.

Some high-colored silk hats; a limited number of felt hats, included at this attractive price Saturday.

(Third Floor—Coulter's)

[Advertisement]

# Sallie at the Markets

## Household Needs and Sallie's Helpful Hints for Saturday Shoppers

**SALLIE'S SUNDAY MENU**
**Breakfast**
Honey Dew Melon
Oat Meal and Cream
Little Pig Sausage
Hot Cakes Honey
Coffee
**Dinner**
Cream of Asparagus Soup
Crab Cocktail
Chicken a la Maryland
Corn on Cob Potato Puffs
Candied Sweets
Macaroon Ice Cream
Swedish Cookies
Iced Tea
**Supper**
Creamed Sweetbread in Pattie Shells
Sliced Cucumbers Celery and Olives
Thin Bread and Butter Sandwiches
Old-Fashioned Rice Pudding
Iced Chocolate

Yes, really it can be done—not by you, perhaps, for one cannot buy as they do, but at Herbert's Grill, a complete luncheon is served for only 65 cents. Wait until you hear what you get for that trivial amount of money and if you are not duly impressed a big guess is missed. First of all the menu is changed daily; delicious viands served each day which are most appropriate. To begin with, you may have a hot nourishing soup or crisp appetizing salad, the choice of any number of entrees—then a vegetable, next a dessert and whatever you desire to drink! Why every one who has tried one of Herbert's Complete Luncheons goes out at peace with the world. Eager to share their "find" with friends that they also may feel that Herbert's are worthy in every way of our patronage.

Some cold night try having split pea or black bean soup—plenty of it. Give your family hot biscuits with this, and for dessert plentiful servings of refreshing fruit salad. Such a meal is little trouble to prepare and if you see to it that there is plenty of everything the man of the family and the children will rise from the table better satisfied than if they had had little dabs of a lot of different things.

A famous kind of Scotch Fruit Cake which improves with keeping may be ordered by calling DRexel 3397.

It is always amusing to hear a woman say, "I wonder where the duster is?" A supply of dusters is a necessity for good housekeeping. If a duster is kept on each floor of the house, one is not so apt to neglect a daily duty.

No need to even mention the exclusiveness and excellency of Huntly-Palmer imported English biscuits. Everyone knows about them, but in case you haven't had any recently or never had the rare pleasure of tasting them, ask your grocer to get the kind you love best. Those known as the Breakfast and Dinner variety are great favorites, while Wheatmeal for diabetes, Arrowroot, for babies, Petit Beurre at Tiffin, Ginger-nuts between meals, Shortbread for tea and Digestive for invalids particularly, are unusually fine.

One woman fills the shell of her Edam cheese with boiled rice or spaghetti and bakes it, thereby getting the last bit of good out of it.

Mrs. X's good housekeeping has become traditional in her suburb. A friend asked her recently how she managed to have her blankets always white and fleecy and as soft as if you just unwrapped them from the original package. "That's simple," Mrs. X replied. "I insist they shall be washed only with soft water and White King Washing Machine Soap—the kind put up in a box in the form of tiny granules."

Sift flour before measuring.

Glen Ross Orange Marmalade instantly becomes popular with everyone in the family from the moment they have their first taste. It possesses the real orange taste and is neither too sweet nor is it bitter. "Just right muddle," is the way wee boy puts it. No individual can make orange marmalade as Glen Ross is made. They alone hold the secret. Your grocer will be glad to send you a jar today. Why not remember to order it?

I have found that silver is the best conductor for radio waves that can be obtained.

Try a bottle of Bobrick's Cloudy Ammonia. It is so useful around the house that a good housekeeper can hardly do without it, once she has become accustomed to the saving effected in time, labor and soap, by its use. Not merely household Ammonia, but Bobrick's Cloudy Ammonia. There's a difference, and a big one at that.

Technique of the higher order charms one's esthetic sense, like windows correctly draped or portiers evincing good taste and selection. So you are to be let in on a secret which is gradually becoming known to every one, namely, that Simank Bros., 725-27 W. 9th, come as close to approximating this ideal as any one in Los Angeles.

There is only one place to dine next Tuesday, November the fourth, that is, if an unusually delicious well-selected, well-served dinner amid quiet and ultra-refined surroundings with softly modulated tones of a string orchestra as an intriguing accompaniment—is desired. You see election returns will be given out by radio commencing at 6:30. So a good suggestion is that you make your table reservations at once—just telephone the Elite Catering Co., TRinity 9252.

Griddle cakes, as made today with baking powder have become most popular. Properly made they are delicious, healthful, appetizing and nutritious. The batter must be thin. The cakes should be small and not too thick—about one-eighth inch when baked. An iron frying pan may be used instead of griddle. In any case grease only enough to keep the cakes from sticking. Turn only once.

Vote on Tuesday, November 4, as you please, but vote and remember that Travaglini's Roma Rotisserie, 1801 W. 7th. (corner Burlington) will on that day have Chicken Croquettes which you may order now or stop in and take home, so that you need not be bothered with any real cooking, but have plenty of time to attend to this duty, which you owe your country. Mr. Travaglini shows his appreciation of your patronage by giving home-cooked food which is incomparably delicious always—The shop is open on Sundays, you know.

If you are not in the habit of using a covered container for butter, now is the time to start, for it is cantaloupe time and there is no taste that butter will absorb more quickly. Yet we all like our melons cold—so the wisest plan is to protect the butter.

"In what way is the Trust Department of the Bank of Italy invaluable to the women of Los Angeles" do you ask? The reasons are so numerous as to require answering in a series of articles. Listen to this, though, and see if there isn't sound logic in it: It is hard among one's own relatives to find a disinterested capable man with "no ax to grind," whose training fits him to administer an estate wisely and profitably for you. The Trust Department of the Bank of Italy makes such matters their special study. No personal sentiment swerves them from their duty toward you. Your affairs are safe—your future safeguarded; your interests protected and the worries which otherwise would cause untold unhappiness are entirely eliminated. Is this not food for thought and don't you think it would be wise to remember the advantage of the Bank of Italy's Trust Department to the extent of having a talk with their executives when next you are in?

If you do a great deal of machine stitching, sew a piece of carpet on the tread of the machine. It will be much more comfortable to run.

"Toinette's parties are always milestones in the social chronicles of the sub-deb set. This year's Halloween supper, however, hung up a new record for the popular hostess. "Such eats, my dear," gushed a departing guest, "and such a frozen dessert, I never tasted anything half so delicious, where did you order it?" L. A. Lily Brand Special Brick, of course," replied the efficient "Toinette. "We never use any other kind." It's so comforting to know that no matter what the vagaries of the cook, L. A. Ice Cream will always come upon the table smooth, perfectly flavored and frozen to the exact epicurean point of rightness. Each week the flavors are different.

To make level measurements fill cup or spoon and scrape off excess with back of knife.

Most of us know that the Merchants' Ice and Cold Storage Company have at considerable expense and labor perfected a treatment for the purification and freezing of water, which is know as "Frozen Steam," the refrigerant ideal! They raise it 400 degrees above zero . . . thereby killing all destructive impure matter . . . and then lower it 20 degrees below freezing so that you may have a product which melts slower, is absolutely sterilized, and keep your box clean. Let's not cling to the old-fashioned means of chilling food, but try "Frozen Steam" now. You'll like it.

One-half spoon is measured lengthwise of spoon.

Consider the Parisians of Paris, how they eat, then seek Mora's Grill, 107 W. Market, just a half square south of the postoffice, where the food is personally selected and cooked under the supervision of the proprietor himself. Indeed, it is ever so good and worthy of your approval.

For seeds, bulbs and plants go to Winsel-Gibbs, 211 S. Main. Their prices very low, their reliability unquestioned.

If you really want to make the youngsters happy, and please the dear little grandmamma, too (for never forget that old people love mighty sweet tooth) get a pound or so of "Arizona Chocolates" which Kahn Beck Co. make. Thick chocolate—creamy luscious filling, the whole family adore them! It's a fact and the more often you stop at the drug store or sweet shop on the way home and arrive at the house with a goodly amount of these chocolates—the warmer will be your reception. Try it—it's well worth the experience.

Pumpkin pie: Two cupfuls stewed and strained pumpkin, two cupfuls rich milk or cream, three-fourths cupful brown or granulated sugar, two eggs, one-fourth teaspoonful ginger, one-half teaspoonful salt and one teaspoonful cinnamon. Mix pumpkin with milk, sugar, beaten eggs, ginger, salt, cinnamon and beat two minutes. Pour into pie tin which has been lined with pastry. Place in hot oven for fifteen minutes, then reduce heat and bake forty-five minutes in moderate oven.

But you can look exactly like the slender mannikins and models who wear beautiful clothes well—and you can be restored to good favor in the eyes of the critical daughter and grown son who do love to have their mother young looking and fashionable. It's a fact that the California Chinorium, 1001 W. Washington St. take off as many as 25 pounds in their course of treatments. It's done scientifically under the direction of a physician—but why not take a courtesy treatment. That will convince at once. ATlantic 2580 is their number.

It is very easy to wash the articles used in preparing a meal while the meal is cooking. Then one is not ashamed to have one's guest peep into the kitchen, nor is the cleaning-up process half so irksome.

Oh, but you truly must see the gorgeous hand-carved teakwood furniture just arrived from China, which F. Suie One, 510 N. Los Angeles St. (Chinatown,) has received! Those of you who love Those of you who have lived, shipped "somewhere east of Suez" will instantly recognize the exclusiveness of gifts bought in this handsome shop. Why not make an early selection for Christmas?

Be sure that the bowl and beater are perfectly dry before dropping in the egg whites to beat. Then there will be no trouble in getting them to froth.

Honestly—it's just like greeting an old true friend whose value has been proven by the severest kind of tests, when you enter a friend's home or go into a business office and see a jar of Arrowhead Mountain Spring Water waiting to quench your thirst. You see, this feeling will be readily understood by the women who have tasted Arrowhead Water. It's the acid test and one that never fails to make a new customer. Arrowhead is natural mountain water fetched direct from springs in the San Bernardino Mountains. Huge modern glass-lined tanks bring it direct to Los Angeles where it is bottled in a big, modern plant under the most sanitary conditions. Just think—Arrowhead costs but 50 cents for five gallons with a cooler and stand free. HUmbolt 0300 is the number of the Arrowhead Springs Co. Best give them an order today.

Dip bent celluloid knitting needles into hot water, straighten and then dip into cold water.

Let's jog up the good intentions and act on the desire to have the feather pillows and mattress renovated and at the same time recover the down quilt. The Western Feather and Down Works, West Washington Street, do beautiful work and their prices are truly reasonable.

The successful homemaker, head of an adoring and happy family, works harder and more incessantly to make good on her job than any business woman.

Every practical home worker knows the magic that lies in a paint brush and a pail of varnish or enamel of a reliable brand. Furniture grown shabby takes on an air of newness. Walls that were faded or dingy glow in soft freshness of tint and the dull worn floors that were our particular abhorrence emerge in pristine glory under the strokes of the efficiently wielded weapon of home decoration. The best possible results follow the use of Water-Spar that wonderful product of the Pittsburg Plate Glass Co., whose branch here known as the Paint and Varnish Division is at 928 S. Main. Water-Spar is absolutely waterproof, you know in addition to its other virtues. Just call up TRinity 6949 and let one of the firm's salesmen advise you how and when to use Water-Spar in your fall renovating. There are eighteen colors, modern colors, besides the colorless kind to choose from.

The standard measuring cup holds one-half pint and is divided into fourths and thirds.

## PRACTICAL RECIPES

**Helps for Epicures and All Who Appreciate Good Cooking**

[Note—This department is conducted for the benefit of readers of The Times in the hope that the information herein contained will help in effecting remodel in the home. Advertising considerations have no weight in determining the choice of this matter and no free publicity is given any product because it becomes to be the subject of said advertising. In other words, The Times declines to join the rapidly lengthening procession of newspapers who prostitute their news columns for monetary gain by giving a boom of free space in return for advertising. The Times considers that the public is entitled to absolute impartiality in the news and other reading matter appearing in its columns and will justify full confidence in this policy.

Requests for recipes and information pertaining to the proper preparation and serving of foods will be answered in this column every Tuesday and Saturday. Address all requests to Chef A. L. Wyman, Laboratory kitchen, Drawer D, Glendale, Cal.—Ed.]

By Chef A. L. Wyman, M. C. A.

**COFFEE**

W. H. D., San Jacinto, wants to know what we consider the best method for making coffee, our opinion of a patented coffee pot, and how to make scones as made at the Exposition in San Francisco.

In our own kitchen we make our breakfast coffee in a common white enamel coffee pot. We place in the pot one and a half tablespoonfuls of coffee for each cup and then wet the coffee slightly with cold water. The pot is set in a warm place while fresh water is brought to a boil; when the required amount of water is boiling it is poured over the coffee and allowed to stand in a warm place for twelve minutes, keep hot but do not boil. Just before serving pour a tablespoonful of cold water around the top of the pot and let stand a minute before serving. Try this and if good coffee is used the result will be worth the effort.

The patent coffee filter can be had from any Los Angeles department store that handles household supplies.

**SCONES**

Sift two cupfuls of sifted flour with four level teaspoonfuls of baking powder and rub into them one teaspoonful of salt and four tablespoonfuls of butter or good shortening; when the mixture is like coarse meal work to smooth, soft dough with about two-thirds of a cupful of milk. Roll out in two even-sized round pieces, lay on a hot griddle, mark in quarters, and bake a nice brown on both sides. Split and butter while hot and spread with jam.

The reason the scones tasted so good in San Francisco was that they had appetite for a sauce.

**BRAN MUFFINS**

A. H. W., Los Angeles, asks that we give the recipe used by a local cafeteria for making bran muffins.

We cannot give their recipe, but will give her one that we have used with good success.

Sift one and a half cupfuls of sifted flour with seven level teaspoonfuls of baking powder and one teaspoonful of salt; place in a bowl and beat in two cupfuls of bran, three tablespoonfuls of molasses, two tablespoonfuls of melted butter, one cupful of milk, and if liked, one cupful of seeded raisins. Mix well, beat in two well beaten eggs and bake in buttered muffin tins in a hot oven.

**SUNSHINE CAKE**

T. M., Los Angeles, requests a recipe for sunshine cake made like angel food.

Place in a cold bowl the yolks of five eggs and beat until light, add the grated rind of one lemon and beat well. In another cold bowl place the whites of seven eggs and beat to a froth with a scant half a teaspoon of cream of tartar, beat until stiff and fold into them gradually one cupful of granulated sugar that has been sifted four times; fold the whites and sugar into the beaten yolks and gradually fold in one scant cupful of sifted flour that has been sifted four times. Bake forty minutes in an ungreased angel food tin in a slow oven. Invert the tin and when cold remove the cake with a spatula.

**SALMON SALAD**

D. L. M., Long Beach, wants a recipe for salmon salad made with canned salmon that she can serve for a luncheon.

Remove the salmon from the can and drain off all of the oil; break into small pieces and carefully remove all bones and skin; place in a cold bowl, add two cupfuls of finely shredded lettuce, two tablespoonfuls of capers, and two-thirds of a cupful of lemon French dressing. Let stand ten minutes, drain well and arrange on salad plates that have been covered with crisp lettuce leaves. Spread over the salad a stiff mayonnaise, surround the salads with quartered hard-boiled eggs and sprinkle over all finely chopped cooked beets.

**TROUT BAKED IN CREAM**

W. D. L., Los Angeles, wants to know how to bake trout in cream for two.

Clean four or five small brook trout, season with salt and pepper; dip in milk and roll in sifted flour. Place in a well buttered baking dish that will just hold them; cover with one cupful of cream and sprinkle with grated Parmesan cheese. Set the dish on the stove until it starts to boil, set in a moderate oven and bake twelve minutes, or until the fish is cooked, and the top is browned. Serve from the baking dish.

**BREAD SAUCE**

E. M. A., Los Angeles, requests a recipe for bread sauce to serve with game.

Place in a small saucepan one cupful of milk, one very small onion stuck with a whole clove and bring to a boil. Add one cupful of fresh bread crumbs and simmer slowly for twenty minutes. Remove the onion and clove, season with salt, pepper, and mace and stir in two teaspoonfuls of butter. Never add any salt until the sauce is cooked.

**STEAK AND KIDNEY PIE**

H. C. O., Pasadena, would like a recipe for steak and kidney pie that is boiled in a bowl.

Cut one pound of round steak into one-inch cubes. Wash a beef kidney well and remove all of the membrane; cut in eight pieces, add the steak and roll all in sifted flour seasoned with salt and pepper.

Sift two cupfuls of sifted flour with two teaspoonfuls of baking powder and half a teaspoonful of salt; add three-quarters of a suetful of finely chopped kidney suet and work to a stiff dough with cold water. Roll out twice as thick as pie crust and line the bottom of a bowl with it, add the meat, season with onion juice and Worcestershire sauce and add water to within two inches of the top. Cover the pie with the balance of the pastry and press the edges well together. Wring out a large cloth in boiling water, dust with flour and cover the pudding with it, tieing it down tight. Set the bowl in a rack in a pot of boiling water and boil two and one-half hours. Be sure that the pudding is covered with boiling water all the time is cooking. Remove the cloth, cut a hole in the top of the pudding and serve.

**HEART OF PALM**

C. M., Los Angeles, has three cans of heart of palm and wants to know how to use them for salads.

Remove the heart of palm from the can and rinse well in cold water; dry well and cut in thin slices; arrange the slices on lettuce-covered salad plates and cover with a lemon French dressing.

One can of heart of palm will serve eight to ten. A nice salad is made by mixing an equal amount of cooked chicken with it and serving with French dressing and garnishing with strips of pimiento.

## HUSBAND GETS DECREE

**Story of Wife's Gun Play and His Get-away Wins Decision**

Le Roy F. Hughes, who obtained a court order several months ago to restrain his wife from shooting at him with a revolver and beating him with stove wood, was awarded a divorce after a hearing before Judge Summerfield yesterday.

"I heard her shoot once and started to leave," he said, relating an instance of domestic gun-play at his Antelope Valley ranch. "I heard a couple more shots afterward, but I was over the hill and far away by that time."

"Did any of the bullets come close to you?" Judge Summerfield asked.

"Well, the first one did, but I was going good by the time the second shot was fired," Hughes replied.

## BLASTING OF ROMANCE IS REVEALED IN LETTER

"This letter probably will be a shock," Gilbert Loken, Jr., of San Francisco, wrote his young wife, Ruth A. Loken, according to her suit for divorce, filed yesterday. It was a shock, Mrs. Loken declared. For in it her husband informed her that he no longer cared for her and that his dream of romance was blasted. They had eloped and married without the knowledge of their parents on September 10, 1923.



"I never tasted such Chocolate Cake before!"
With a filling and icing made from
Baker's Chocolate
(PREMIUM NO. 1)
By all means the most satisfactory chocolate for cooking and drinking.
Walter Baker & Co. Ltd.
ESTABLISHED 1780
Dorchester, Mass. Montreal, Can.
BOOKLET OF CHOICE RECIPES SENT FREE




People of good taste use and like Wilso.

## Diet and Health

By Lulu Hunt Peters, M.D.

### ANSWERS TO CORRESPONDENTS

**ONE-HALF SLICE OF BREAD FATAL**

"Dear Doctor: I am a business woman, 45 years old, possessed of the most wonderful appetite you ever heard of. I can get up every morning in the week hungry as a bear and eat everything and anything in sight, and never seem to overeat, never have least sign of indigestion and am the happy possessor of splendid health. But—I am only 5 feet 2 inches tall and I weigh 140 (by your rule, I should weigh 132,) so I am beginning to look top heavy.

"I have started on your wonderful regime many times, but would get so hungry that I just had to break away. I am now firmly resolved to lose at least twenty-five pounds. F. D."

It is refreshing to get an honest confession. Most of us who have to fight overweight have the same kind of all inclusive appetites, Mrs. D. It is primarily an indication of good health and it is nothing to be ashamed of; rather, it is something to be grateful for. However, when it gets to the abnormal stage and we eat more than we need, then we've got to blush a little for it. Overeating and the liking of rich foods is a habit. This we can control.

**SHRINK YOUR STOMACH**

The best way to start on the control is to shrink your stomach. Go on the three-day liquid diet, 600 to 800 calories a day, taking skim milk or buttermilk, eighty calories to the glass, fruit juice, 100 calories to the glass. Or if you prefer, you can take part of your calories in dates. They furnish iron. Take four dates (100 calories)—with a glass of buttermilk (eighty calories) (lovely combination)—say, four times a day. (Of course, for this three-day diet, you don't have to be so particular about getting your iron. It is when you are dieting for long periods of time that you have to be so careful you get iron and all the other elements your system needs.)

Send for the article, "It Won't Be Any Easier Tomorrow," and don't forget to inclose a self-addressed, stamped envelope with your request.

About your overeating—perhaps you do not apparently overeat, but do you know you have to eat but one-half slice of bread and butter three times a day in excess of your needs, to gain twenty-seven pounds in one year?

Absolutely!

You reckon it this way: One-half slice of bread and one-half pat of butter 3 times a day is 300 Cs. 365x300 C. equals 109,500 C. 109,500 divided by 4000 is 27. (Divide by 4000 because one pound of fat is approximately 4000 Cs.)

My Dear Followers: When sending for material which we offer you, please remember to inclose a stamped, self-addressed envelope bearing your full name and address. The pamphlet on reducing and pamphlet in the other one for which you must inclose 10 cents in stamps extra. Address your letters to me in care of this paper. Make them as brief as possible, not over 250 words, and type or write them legibly with ink. Please sign your name as evidence of good faith—we will not use it in any way. Remember it is impossible for me to diagnose for you or to answer you personally. I appreciate very much the beautiful letters you send me and regret it is impossible to give you individual advice. The questions you ask will be answered in the columns as soon as possible, if they are of general interest. Don't forget the stamped, self-addressed envelope if you expect me to send you the information I have offered.

[Copyright, 1924, George Matthew Adams.]

What Every Good Cook Knows

Some women are famed for their beauty—some for their wit—and some for their salads.

If you could but induce the makers of successful salads to whisper their secret it would be this: "The dressing *makes* the salad."

Best Foods
GOLD MEDAL
MAYONNAISE

The most ordinary salad can be made festive by the addition of the right dressing—that is why so many thousands of good cooks will use nothing else but Best Foods Gold Medal Mayonnaise.

Always fresh when you buy it at your grocer's.

YOUNG'S MARKET CO. INC.

Specials for the Hallowe'en Feast

216 South Spring 638 So. Broadway

Hood River Cider ..... gal. 60c
Utah Jonathan Apples 4½ lbs 25c
Box ..... $2.05
Fresh Roasted Peanuts lb. 15c

Hens: Fancy milk-fed, fresh dressed, 2½ to 3-lb. average ..... lb. 38c
Roasters: Extra fancy milk fed, fresh dressed Barred Rocks and Rhode Island Reds .... lb. 43c
Milk Lamb: Shoulder Roast ... lb. 18c
Milk Veal: Shoulder Roast ... lb. 12½c
Stew ..... lb. 10c
Pot Roast: Fancy Steer Chuck, lb. 15c
Hams: Young's Best—Whole or half ..... lb. 29c
Morrell's Iowa Pride—Whole or half lb. 27c

Fish

Oysters, Shrimp, Lobster and all other Shell Fish—at their finest at Young's

Oregon Red Salmon:
By the piece .... lb. 26c Sliced, lb. 28c
Red Rock Cod: Local—whole fish, av. 2 to 4 lbs... lb. 16c
Fresh Mackerel: Local ..... lb. 10c

Broadway Store Closed

Our lease at 638 South Broadway has been sold, so this store closes Saturday, November 1. Until the opening of our new building, all your table needs will be supplied by the 216 South Spring Street Store. Phone MAin 8071.

Free Delivery MAin 8071
RETAILERS WHOLESALERS YOUNG'S HOTEL PURVEYORS

Van de Kamp's Holland Dutch Bakers Los Angeles

Nourishing
RESTORES HAIR COLOR NOT A DYE
Be sure to mail to any name and address for healthy growth. $1.00 per bottle at druggists.

3 First Places won by Burr's Milk

1st Grade "A" Pasteurized ... Score 98.15
1st Ideal Certified ... Score 98.6
1st Guaranteed Raw ... Score 98.8
at California State Fair Sacramento

These 3 First Prizes were awarded in open competition not only with the better grades of milk in Los Angeles but with those in the entire state.

Burr Creamery Corporation
801 E. 8th St. TRinity 4711.
Florence: 7584 Main Ave.
Glendale: 551 W. Park Ave. Glendale 1234

## AMBASSADOR IS SUED IN ASSERTED EJECTION

Damages in the sum of $15,000 are sought from the Ambassador Hotel Corporation and F. J. Shaunessy, house detective, in a suit filed yesterday by Julius Goodman. The plaintiff asserts in the suit that he is an advertising agent and that in the course of his work as frequently was called upon to visit the hotel to discuss business with some of the guests. He asserts that Shaunessy ordered him out of the hotel on October 1, last, and that on October 2, last, he was forcibly ejected from the hotel.

**MAN DIES OF BURNS**

Umberto Mucci, 25 years of age, of 442 East Pico street, who set fire to his clothing Tuesday in an effort to end his life, died yesterday of burns at General Hospital. Detective Lieutenants Jarvis and Craig reported the case suicide. Mucci's father and brothers extinguished the fire and took him to the hospital. They said he had been acting queerly.

## WATTS BANK ROBBERY SUSPECT ARRIVES HERE

Raymond Remington, asserted bank bandit, wanted here as one of the gunmen who held up and robbed the First National Bank of Watts of $6270, was brought back to Los Angeles yesterday from Colorado and lodged in the County Jail. Ed Shevlin, who is declared by authorities to have participated with Remington in the robbery, is also under arrest and is awaiting trial in the County Jail.

ATURDAY MORNIN
HILDREN USHE
IN HALLOWEE
ght Tots Present Spo
Program at KHJ
rof. Hertzog Relates Lore
Witches in Salem
ening in Fairyland
Given by Book Store
BY CLAIRE FORBES CRAN
It was the children who ushe
Halloween. Of course pos
grownups may secretly beli
witches and goblins but it
only the child mind which see
every dark shadow a lurking gh
which sends furtive shivers of
ght and fear up and down
Last night eight pupils of
dyth McGrath Studios of Cu
City gave a sketch entitled "W
ng for the Ghost" written by Ed
McGrath. Every one of the you
ld cast entered into the spirit
the occasion and radioland
joiced to the gleeful laughter
the listeners-in. The names
these embryo actresses and act
ere Edith Jolly, Esmeralda
y, Kathryn Hanse, Betty Ward
Rhona Pace, Geraldine Simp
Harry Smith and Edyth McGr
What wee elf from fairyland co
e more loved than little J
ughes who returned to us
evening after a long summer's
to the East. She seemed n
riginal and vital than ever.
AWED BY GOBLINS
Sir Richard Headrick seemed
e thrilled that his weekly visi
the studio fell on Halloween
e golden curls vied in color
the jack o'lanterns. Mary
ude Gallagher, reader, pupil
Robert Eckhardt of the Earle
ss Studios gave three selecti
sitting on Uncle John's knee,
while her big brown eyes g
wider and wider as a big ye
pumpkin grinned at her. Yo
ng, screen juvenils, did not s
m awed by the goblin and dan
round the studio investigat
each new wonder. Over all
Charity beamed the kind, face
Prof. Walter Sylvester Hertzog
ad a store of lore about the wi
s of Salem which made your
and on end!
We could scarcely clear the
ge of excited children to m
way for the Rogers's Book
program which took us to Hall
een in Fairyland with a
ntinuity arranged by Ber
Foley. The guiding spirit in
Hurrah for Miss L
Angeles. Looks as thou
coffee prices are soaring
its direction.
Less reason, then, to wa
good money on the extr
agant tin, with Brown M
—and its "economy" pa
age offering the way to
sensible saving.
Jevne's finest coff
a Los Angeles pro
uct; a saving of 5
pound—enjoyme
of the best.
eat Post's bran flakes
just as an ounce
of prevention
Now You'll like bra
WILSO OLEOMARGARINE
Save money by say
"Wilso" to your
grocer.
Ask for Horlick's THE ORIGINAL Malted Milk
Digestible—No Cooking. A Light L
Avoid Imitations — Substi

NG'S
CO. INC.
for the
n Feast
638 So. Broadway
er..... gal. 60c
pples 4½ lbs. 25c
..... $2.05
eanuts lb. 15c
fresh dressed,
age..... lb. 38c
milk fed, fresh
red Rocks and
d Reds.... lb. 43c
r Roast ... lb. 18c
Roast ... lb. 12½c
..... lb. 10c
eer Chuck, lb. 15c
f..... lb. 29c
ole or half lb. 27c
h
ter and all other
inest at Young's
on:
6c Sliced, lb. 28c
cal—whole fish,
2 to 4 lbs... lb. 16c
Local ..... lb. 10c
ore Closed
adway has been sold,
November 1. Until
lding, all your table
he 216 South Spring
071.
MAin 8071
HOTEL PURVEYORS
lourishine
NOT A DYE

# CHILDREN USHER IN HALLOWEEN

## Tots Present Spook Program at KHJ

## Hertzog Relates Lore of Witches in Salem

## ing in Fairyland is Given by Book Store

CLAIRE FORBES CRANE

was the children who ushered alloween. Of course possibly grownups may secretly believe itches and goblins but it is the child mind which sees in dark shadow a lurking ghost sends furtive shivers of de- and fear up and down his

night eight pupils of the McGrath Studios of Culver gave a sketch entitled "Walt- the Ghost" written by Edyth ith. Every one of the youth- entered into the spirit of ession and radioland re- to the gleeful laughter of tseners-in. The names of embryo actresses and actors, Edith Jolly, Esmeralda Jol- Kathryn Hanse, Betty Watson, Pace, Geraldine Simpson, Smith and Edyth McGrath. was elf from fairyland could more loved than little Jane who returned to us last ng after a long summer's trip the East. She seemed more al and vital than ever.

AWED BY GOBLINS

Richard Headrick seemed to filled that his weekly visit to dio fell on Halloween and golden curls vied in color with k o'lanterns. Mary Ger- Gallagher, reader, pupil of Eckhardt of the Earle Wal- Studios gave three selections on Uncle John's knee, the her big brown eyes grew and wider as a big yellow n grinned at her. Vyola n, screen juvenile, did not seem by the goblin and danced the studio investigating new wonder. Over all this beamed the kind face of Walter Sylvester Herzog who a store of lore about the witch- Salem which made your hair on end!

could scarcely clear the stu- of excited children to make for the Rogers's Book Store which took us to Hallow- Fairyland with a special arranged by Bernice The guiding spirit in this

Rush for Miss Los Angeles. Looks as though coffee prices are soaring in this direction.

Less reason, then, to waste good money on the extrav- agant tin, with Brown Mill and its "economy" pack- age offering the way to a sensible saving.

Jevne's finest coffee; a Los Angeles prod- uct; a saving of 5c a pound—enjoyment of the best.

everybody, every day,

eat Post's bran flakes

just as an ounce of prevention

Now you'll like bran

Save money by saying "Wilso" to your grocer.

Safe Milk
For Infants, Invalids, Children, The Aged

No Cooking. A Light Lunch Avoid Imitations — Substitutes

## Program to Be Sponsored by Famous Bachelor Royale Club

Beth Woodruff Nordwall Repeats Old Melodeon Program

lovely journey was of course Queen Titania. She took with her as art- ists the Isbell Instrumental Trio composed of Celia V. Isbell, pia- anist; Maurice Kelta, violinist; Harold G. Isbell, 'cellist, assisted by A. Fernandes, dramatic tenor of the DeLara Opera Company and Mrs. Leona Cannon, reader.

ARRIVE AT CASTLE

Arriving at Pumpkin Castle, Un- cle John discovered a large flower loud speaker and tuned in KHJ. The Isbell Trio gave very delight- ful selections all in the light vein of a gala night.

Before this attractive program Gypsy and Marta, close harmony singers, now appearing at the Ri- alto did some charming work be- fore the microphone and it was with regret that we let them go back to the theater.

The noon program brought our beloved Mexican entertainers, Jose Arias and his band. They filled the studio with dancing rhythms and no heart could feel sad as they played their lilting strains. Ruth Patterson, soprano, a new- comer to our studio, with a sweet, clear voice, gave two solos, one of which was the clever "Bon Jour Ma Belle" of Behrend.

Even at 1:30 we were celebrat- ing Halloween with a program by the Oaks Tavern Orchestra, play- ing through the courtesy of the Oaks Tavern, Fourth and Hill streets, Frank Reiter, manager. Buda Orth Dorsey again contribu- ted several attractive violin solos.

K-H-J
The Times
RADIOPHONE

TODAY'S PROGRAM

12:30 to 1:30 p.m. Program pre- senting the Piggly Wiggly Girls. Karl Brandenburg, tenor.

1:30 to 3:30 p.m. Program ar- ranged through the courtesy of Charlie Wellman, tenor, presenting Helene Smith, pianist, Hatch Graham, singer and banjoist, and Dot Street, soprano.

4 to 6:30 p.m. Art Hickman's Concert Orchestra from the Bilt- more. Edward Fitzpatrick, direc- tor.

6:30 to 7:30 p.m. Children's pro- gram presenting Prof. Walter Syl- vester Hertzog telling stories of American history. Helene Pirie, screen juvenile. Max Wannow- ski, 12-year-old violinist, pupil of Herbert L. Houston. David Dur- and, 4-year-old screen juvenile. Bedtime story by Uncle John.

8 to 10 p.m. Program arranged through the courtesy of Beth Woodruff Nordwall, mezzo-so- prano. Agnes Pearson, flutist. J. Gerry Voelkel, dramatic reader. Carmen Navarro, pianist. Mary F. Hopkins, accompanist. Geneva Zu- brinsky, violinist.

10 to 11 p.m. Art Hickman's dance orchestra from the Biltmore, Earl Burtnett, director.

LOCAL SCHEDULE

| | |
|---|---|
| Angelus Temple | 10:30 to 11:30 a.m. |
| Express | 11:30 a.m. |
| TIMES | 12:30 to 1:30 p.m. |
| TIMES | 2:30 to 3:30 p.m. |
| Angelus Temple | 7:30 to 8:30 p.m. |
| Herald | 8:30 to 9:30 p.m. |
| Examiner | 9:30 to 10:30 p.m. |
| TIMES | 9:30 to 10:30 p.m. |
| Express | 10:30 to 11:30 p.m. |
| TIMES | 10:30 to 11:30 p.m. |

Gardner Single Control Radio Set

No tubes, no batteries, no fuss. Installed complete for $30.00. Sold only by factory. No agents. Demonstration nightly at 925 No. St. Andrews Place. Daily at factory. Phone MAin 9092. 811 E. 9th St. after 5 p.m. Holly 9021

Gardner Laboratories

**Breakfast**

Casaba Melon
Spanish Omelet
Waffles — Maple Syrup
Milk — Coffee

**Dinner**

Puree Mongole
Celery
Baked Short Ribs of Beef
Cauliflower — Browned Sweet Potatoes
Cabbage Combination Salad
Toasted Cheese Sticks
Brick Ice Cream, Chocolate Sauce
Macaroons
Milk — Coffee

**Supper**

Chicken Chop Suey
Toasted Rolls — Rice
Hot Gingerbread, Marshmallow Sauce
Coffee

PUREE MONGOLE

Place in a stock pot four cup- fuls of seasoned beef stock and three cupfuls of tomato puree, add five whole cloves, half a bay leaf, four whole pepper corns, one thin slice of onion, ten whole allspice, one-quarter of a teaspoonful of celery seed, and one branch of parsley; bring to a boil, reduce the heat and simmer one hour. While the soup is cooking brown two and one-half tablespoonfuls of butter, add two and one-half ta- blespoonfuls of flour and stir and cooked until well browned, stir into the soup and bring to a boil. Rub all through a sieve into a clean saucepan and add two tea- spoonfuls of lemon juice, one tea- spoonful of Worcestershire sauce, two teaspoonfuls of sugar, one quarter of a teaspoonful of soda. Boil up and add four tablespoon- fuls of cooked peas and four ta- blespoonfuls of cooked carrots browned in butter. Add salt if necessary.

BAKED SHORT RIBS

Have the butcher cut four and one-half pounds of short ribs of beef in neat pieces for serving. Wash well, place in a pot, add one clove of garlic half of a chopped green pepper, and three cupfuls of water; cover tight, bring to a boil and simmer one hour. Remove the seasonings, add two teaspoonfuls of salt, turn the meat, cover and simmer two hours. Lift out the beef, place in a baking pan, dip parboiled sweet potatoes in the liquid and place around the meat; place the pan in the oven and bake a nice brown. Remove the fat from the liquid, add two tablespoonfuls of flour mixed smooth with six tablespoon- fuls of milk and stir and cook ten minutes, add two tablespoonfuls of grated horse radish and one tea- spoonful of lemon juice and pour over the browned meat.

CABBAGE SALAD

Mix in a cold bowl rubbed with a clove of crushed garlic one cupful of shredded cabbage, one cupful of cooked, cooled, and diced string beans, one chopped pimiento, two-thirds of a cupful of pesled and chopped cucumber, four tablespoonfuls of chopped green onions, four tablespoonfuls of chopped green peppers, four tablespoonfuls of chopped ripe olives, one cup of shredded lettuce, and one cupful of mayonnaise dressing. Mix well and serve on six lettuce covered salad plates.

CHOP SUEY

Place a small chicken in a pot, barely cover with water, bring to a boil and simmer until tender. Drain out the chicken, remove all of the meat from the bones and cut the meat into shreds. Return the bones to the pot, bring to a boil and boil until reduced to one cupful. Strain the liquor into a clean saucepan. Cut one-half pound of lean fresh pork into thin shreds and fry a nice brown, when brown, add the chicken, one- half cupful of tender white celery cut in thin pieces, one tablespoon- ful of chopped onion, six soaked Chinese mushrooms, six thinly- sliced water chestnuts, one-half cupful of bean sprouts, four table- spoonfuls of chopped green pep- per, a small piece of crushed gin- ger root, and the chicken stock; season lightly with salt and add one tablespoonful of soyu sauce and one tablespoonful of gu yow sauce. Simmer fifteen minutes and serve in a border of cooked, dry rice.

[All rights to reproduce reserved by A. L. Wyman]

| | |
|---|---|
| Earle C. Anthony | 7:45 to 8:30 p.m. |
| Angelus Temple | 7:30 to 8:30 p.m. |
| Earle C. Anthony | 8:30 to 9:30 p.m. |
| TIMES | 9:30 to 10:30 p.m. |
| Express | 9:30 to 11:00 p.m. |
| Examiner | 9:30 to 10:30 p.m. |
| TIMES | 10:30 to 11:30 p.m. |
| Earle C. Anthony | 10:30 to 12:00 p.m. |

## THIEF GRABS PURSE IN CROWDED STREET CAR

A man snatched a purse from Mrs. Rose Brogan, 1115 Dewey street, yesterday in a crowded street car on Broadway between Seventh and Eighth streets. She screamed but the purse snatcher got away without interference by the apparently bewildered passen- gers, Mrs. Brogan reported to po- lice. The purse contained approxi- mately $10, she said.

## TRIAL DATE FIXED IN MACHINE FRAUD CASE

Thomas Muehleisen, asserted to have defrauded Miss M. M. Bar- rett, 611 Temple street, out of $5000 in connection with the sale of an "interest" in a washing ma- chine, yesterday pleaded not guilty in Judge Avery's court to a charge of obtaining money by false pre- tenses. Trial of the case was set for December 1. Muehleisen, ac- cording to the State's theory, falsely represented to Miss Barrett that he owned the patent to the wash- ing machine and that he needed money with which to develop and manufacture the device. He was said to have sold her a one-quarter interest in the projec for $5000.

# CHEST'S ART AWARDS ARE ANNOUNCED

## Lincoln High School Girl, Marie Kammerer, is First in Poster Contest

Marie Kammerer of Lincoln High School was awarded first place in the Community Chest poster contest conducted throughout Los Angeles public and parochial high schools, it was announced at campaign headquarters yesterday. Anita Arnold of Sacred Heart High was given second place by the judges. Dolores Lockett of Manual Arts High took third, the special art class of John Muir Junior High designed the poster ranked fourth, while Doris Burke and Charley Stepan of Van Nuys High took fifth place.

Special mention was given to posters created by Russell Keaver of Van Nuys High, Vilan Couch of Lincoln, Virginia Cheap of Los Angeles Catholic Girls, and Wil- bur Worth of Warren G. Harding. Groups designed by Los Angeles, Lafayette Junior and McKinley Junior also were given special mention. Certificates of merit signed by President R. W. Prid- ham of the Community Welfare Federation will be given all win- ners.

Best posters were selected from each individual high school by the judges. The winners are Marie Kammerer, Lincoln; Mary Eliza- beth Lamb, Catholic Girls; Na- dean Irvin, Immaculate Heart Col- lege; George Leonard, Fairfax; Anita Arnold, Sacred Heart; Dolo- res Lockett, Manual Arts; Wyatt Pomeroy, Fremont; Maxine Page, Warren G. Harding; Della Kelley, Jefferson; Clifford Klocke, Gar- dena; Marguerite Fujikawa, San Pedro; Doris Burke and Charley Stepan, Van Nuys; Lawrence Campbell, La Conte Junior; Rob- ert Gilmore, Virgil Junior; Olive Kinnamon, Belvedere Junior; Ald- rich Medbury, John Muir Junior; Donald Foote, Franklin; Ernest Terraces, Central Junior; John Love, Owensmouth; Herbert Ma- gee, John Burroughs Junior; Fran- ces King, Ramona Convent; Dor- othy Heitz, St. Mary's Academy; Beulah Williams and Anita Carr, Wilmington, and Ruth Pellegin, Sentous Junior.

## Many Sites for Incinerator Are Being Submitted

The Board of Public Works has been bombarded with offers of sites for the new rubbish incine- rator plant or plants to be built with the $600,000 bond issue au- thorized by the voters on May 6 last, and each of these offers is being investigated and reported on by the engineering department. Following the publication of the offer of the "hole-in-the-ground" site in the city of Vernon of ten acres for $25,000 an acre, the board has received another offer of land in the city of Vernon at less money.

President Henry W. Hawley of the Los Angeles Rock and Gravel Company has offered to sell the city eight and five-tenths acres be- tween the Arroyo Seco, the Santa Fe Railroad tracks, Avenue 26 and Avenue 21, for $25,000 an acre, or a total of $214,500, but he de- clared that the city could excavate $128,000 worth of rock and gravel off this land, making the net price to the city, he said, $76,500. He said that the site is surrounded by heavy industries and railroad prop- erty, and was suitable for incine- rator purposes.

President McGuire of the board said that all offers were being in- vestigated, and that the board would use its best efforts to pur- chase an advantageous site at a price that would be fair to the people who voted the bonds and expect the board to see to it that the money is economically ex- pended.

## New York State Court Disbars Attorney Roth

The conviction of Herman L. Roth, attorney, found guilty in Los Angeles on a charge of extortion of money from Barbara La Marr, resulted yesterday in his disbar- ment from the practice of law in New York State, according to news dispatches from the East.

The disbarment proceedings were conducted in the Appellate Division of the New York Supreme Court. The action of the court in depriving an attorney of his license to practice usually pre- vents such attorney from practic- ing anywhere in the United States, it was said.

Roth, who is now serving his sentence in San Quentin penitentiary, was convicted in the Superi- or Court of Los Angeles county last February when it was proved that he attempted to blackmail Miss La Marr out of $20,000 by means of a spurious divorce com- plaint. Roth was admitted to the bar in New York in 1893 and for many years made a specialty of theatrical cases there.

## Wife Says Mate Took Her Home, Went His Way

"Here she is, just the way I got her," Leon R. Clark told rela- tives of his wife, Jeannette Clark, when, after tiring of her he brought her back to them, accord- ing to testimony before Judge Summerfield in her suit for di- vorce yesterday.

"And there she was, with her suit case in one hand, her tooth brush in the other and her bath robe over her arm," Mrs. Clark's sister related.

But she was far from being in the condition that she was when she married Clark, the plaintiff protested. She had weighed 120 pounds at the time of her marriage, September 17, 1923, and at the time of the separation, seven months later, she weighed only ninety-eight pounds, she said.

"That perhaps might be charged to depreciation," Judge Summer- field commented, as he awarded her a decree on her charge of desertion.

# FLAGSHIPS TO SAN DIEGO

## Admirals Coontz and Robison Will Inspect Naval Bases and Confer on Fleet Maneuvers

The ships carrying the two "big flags" of the United States Navy, the superdreadnaught California, flagship of the United States Battle Fleet, and the cruiser Seattle, flagship of the United States Fleet, left the local base shortly before midnight last night for a ten-day visit at San Diego.

Both Admiral Robert E. Coontz, commander-in-chief of the United States Fleet, and Admiral Samuel S. Robison, com- mander-in-chief of the Battle Fleet, were aboard their respec- tive ships and will conduct a thorough survey of the San Die- go naval establishment, including the destroyer squadrons and de- stroyer base, the aircraft squad- rons and the air station at North Island.

TO PLAN MANEUVERS

Admirals Coontz and Robison also will hold a series of confer- ences with Rear-Admiral Frank H. Schofield, commanding the de- stroyer squadron, and Capt. Stan- ford E. Moses, commanding the aircraft squadrons, relative to the combined United States Fleet maneuvers which begin next Feb- ruary with the arrival of the scouting fleet on the Pacific and continue until the fleet's return from Australia in September.

During the absence of the Cali- fornia the local administration of the fleet, as based at Los Ange- les Harbor, will be carried out from the U.S.S. West Virginia, flagship of Vice-Admiral Henry A. Wiley, commanding the bat- tleship divisions.

REPAIR SHIP IS DUE

The new fleet repair ship Me- dusa, just completed at the Pu- get Sound Navy Yard at a cost of $3,250,000, will arrive here late today, it was announced aboard the base force flagship Procyon. As Battle Fleet repair ship, she will replace the U.S.S. Promethus, recently decommissioned and whose crew now mans the Me- dusa.

The U.S.S. Mississippi, origi- nally scheduled to leave the Pu- get Sound Navy Yard for this port on the 15th inst. after com- pletion of overhaul, has been delayed again and will not reach Los Angeles Harbor until De- cember 9.

BURGLARS GET JEWELS

Mrs. M. A. Godfrey, 420 South Ardmore street, reported to police yesterday that burglars jimmied a window of her apartment and ob- tained jewelry valued at $1500 dur- ing the night before.

## JURY PICKED TO TRY MAN ON GIRL CHARGE

PLAN TO DISMISS BURTON CASE IS DENIED BY PROSECUTOR

A jury was selected in Judge Avery's court yesterday to hear testimony in the trial of Myers Burton of Bellflower, charged with a statutory offense against a 14- year-old girl of the suburban city.

Dep. Dist.-Atty. Hill, assigned to prosecute the case, discounted a report the District Attorney's office had planned to dismiss the charge against Burton.

"On the other hand," Hill said, "I believe the District Attorney and every one on his staff want to see this and cases similar to it prosecuted with the utmost dili- gence."

Tea Time and those pleasing compliments

Such a satisfaction for the hostess—com- pliments for her dainty sandwiches.

Spread your favorite filling on thin slices of "Table Queen"—and you will have sandwiches well worth compliment- ing.

Table Queen is a perfect sandwich bread—thoroughly baked, firm and rich with the wheat flavor.

15c Large Loaf.

At Your Dealers

BRADFORD BAKING CO.

BISHOP'S
Choice-Quality Chocolates
ROUGH DIP 50¢ lb.
The Home Package
MIGIRL $1.00 lb.
The Sweetheart Package
Buy at Any Candy Counter

# NEW LEAD HALTS 'SUICIDE'S' RITES

### *Park Victim May be Eureka Missing Man*

### *Word From North Interrupts Cemetery Burial*

### *Bearers Were About to Lower Coffin into Grave*

A representative of the Eureka police will arrive here today to examine the body of the victim of the Griffith Park hanging mystery to determine whether it is that of a citizen of the northern city who disappeared two weeks ago.

A telegram was received yesterday by local police stating that the general description of the missing Eureka resident corresponded to that of the unidentified man caused authorities here to delay the burial of the victim in a nameless grave in Grand View Cemetery.

**INTERMENT HALTED**

The interment was halted under dramatic circumstances. Attendants at the cemetery were preparing to lower the box, labeled "John Doe, No. 29," into the grave when the instructions from local police were received. The burial was to have brought to an end an investigation by police into the identity of the dead man, and into the manner in which he met his death, both of which are undetermined.

Since the body, devoid of clothing and with a silken cord about the neck, was found under the limb of a tree in the park Tuesday, scores of men and women, searching for lost loved ones, have passed in and out of Strother & Dayton's undertaking rooms without identifying him.

**VERDICT OF SUICIDE**

Although the Coroner's inquest returned an official verdict of suicide, many baffling angles to the case are said to have given a perfunctory aspect to such a conclusion.

The telegram from Eureka gave no details regarding the identity of the missing man other than that he was a permanent resident. If identification of the body is not made by the latest clew, the burial will proceed tomorrow, police stated.

# Club Gives Car to Carry Tots to Free Clinic

Children who receive treatments at the free clinic maintained by the Parent-Teachers' Association at 836 Yale street no longer will be compelled to ride in street cars to reach the place where medical attention is given them. They will be conveyed in the automobile which was given the association by the Exchange Club yesterday.

The formal presentation of the car took place at the regular weekly luncheon of the Exchange Club at the Biltmore, which was attended by a committee representing the association, as well as a majority of the members of the club. The presentation speech was made by Dr. W. P. Burk, chairman of the club's board of directors.

Mrs. F. O. McCulloch, president of the Los Angeles Federation of Parent-Teachers' Associations, expressed her thanks for the gift on behalf of that organization.

The committee of the Parent-Teachers' Association was composed of Mrs. Cartherine De Wald, business manager; Mrs. C. L. Bryant, director of social service; Mrs. C. F. Gray, chairman of the clinic, and Drs. E. F. Nippert and Edward Merrill of the clinic medical staff.

## PATROLMAN IS GUILTY IN TICKET SALE CASE

Patrolman S. B. Jacobs was found guilty by Police Judge Chambers yesterday on two counts of obtaining money under false pretenses and given the alternative of going to jail for 100 days or paying a $100 fine. The officer sold tickets for a baseball game between teams composed of members of the fire and police departments. Neither of these departments has a ball team.

## SEE LYTELL-WINDSOR NUPTIALS DATE SOON

Bert Lytell, who has been in the South Seas several months making scenes for a motion picture, will arrive at 9:30 a.m. today from San Francisco, and it is expected the date of his wedding with Claire Windsor will be fixed. Miss Windsor was to have met him in San Francisco, but was unable to get away from studio work. She will be at the train today, however.


**Schools and Colleges**

**Information About Schools**

The Times' School and College Bureau will help you secure complete information about any kind of School or Education or Training. Carefully compiled data are on file, from which source suggestions may be made which will be helpful to you. THE SERVICE IS FREE. Address, write or call the TIMES' Information Bureau, First street and Broadway—telephone Main 8700—or leave your name and address with the TIMES' Branch Office Information Bureau, 321 South Spring street and the desired school data will be mailed to you.

**MACKAY BUSINESS COLLEGE**

Call, write or 'phone for catalog. No solicitors to annoy you. 8-Mo. course; 11 other types. 30th and Main Sts.

LEARN ELECTRICITY

Electrical experts are in big demand at high pay. A complete course of National will thoroughly qualify you in all branches of the electrical industry. Start Monday. Write for SPECIAL LOW TUITION RATES NOW IN EFFECT. Call or write for information.

NATIONAL ELECTRICAL SCHOOL
4062 S. Figueroa Street

**Military**

**URBAN** MILITARY ACADEMY
A School of Distinction, 21st Year
DAY AND BOARDING
Primary, Grammar and High. Swimming pool. Cavalry. Box Sta. D, 631 Wilcox Bl. Hollywood 7161. Enroll Now.

**Pasadena Military Academy**
High School and College Preparatory. Fully accredited. Also Grades 7 & 8. Separate department for boys under 13. Healthful location. Thorough scholarship and character training. Limited military. Honor system. Every boy participates. Sporting and gym facilities unsurpassed. Junior school. Summer session. Write for catalog. Address Superintendent, 825 E. Sec. St. Y. Pasadena, or phone Ter-ford 5464.

**San Diego Army and Navy Academy**
Division "A" entered under the University of California ruling and is also "A" Unit of the War Department. Located on the mesa overlooking the Pacific Ocean, in Coronado, California, at distinguished. It is one of only two military schools in Southern California which have received the highest rating of "A" from the War Department. Address Capt. Thos. H. Reed, Pres., Point Loma, San Diego, Cal.

**Page** MILITARY ACADEMY
A Big School for Little Boys. The largest school of its class in America. Fall Term opens. Send for catalog. R.F.D. No. 7, Box 926. Phone 626-504.
ROBERT A. GIBBS, Headmaster.
Not best because largest, but largest because best.


# EXCURSION SHIP IS DUE BACK TODAY

### *Friends of 160 Chamber Delegates on Hawaiian Trip to Meet Boat*

Hundreds of friends and relatives of the 160 members of the Los Angeles Chamber of Commerce excursion to Honolulu will be at the Los Angeles Steamship Company's dock at 11 a.m. today to welcome the excursionists home. The steamer City of Los Angeles, which carried the excursionists to the Hawaiian Islands, will arrive at the breakwater at 9 a.m. and will dock about 11.

The party left Los Angeles the 11th inst., under the leadership of Charles P. Bayer, manager of the organization service department of the chamber, and Will G. Farrell, local insurance dealer and chamber worker. The excursionists attended the Hawaiian Territorial Fair, as well as principal points of interest.

A delegation of Chamber of Commerce officials, headed by President William Lacy and Vice-President R. W. Pridham, will officially welcome the excursionists home.

This is the fifth pilgrimage of Los Angeles business men to the islands in the interest of trade relations and commercial friendship. The excursion idea was originated by the late Frank Wiggins in 1909, and the establishment of the Los Angeles Steamship Company's direct line to Honolulu was largely due to his efforts to establish trade relations with this city's Pacific neighbor.

# Slayer of Man in Synagogue Judged Insane

Solomon Ostrow, synagogue slayer, was found insane by a jury in Judge Crail's department of the Superior Court yesterday and will be sentenced Monday.

The slayer walked into a local synagogue while the congregation was celebrating the Jewish New Year on September 29, last, and without warning opened fire. Harry Denny, a member of the congregation, was killed by one of the bullets pumped into his body, and two others were seriously wounded. They recovered.

BULL

## MANY RETURN HOME

**Almost Score of Trains Filled as Round-Trip Tickets Expire**

Just getting in under the deadline, almost a score of trainloads of Californians returned to Los Angeles yesterday, the final day on which the low rates to the East were effective.

The Santa Fe Railroad alone brought in eleven trainloads of returning Californians and their friends from the East. Each train numbered from nine to fourteen cars. The California Limited came in five sections, the Navajo and Missionary each in two, with the regular trains running extra cars. The Southern Pacific, Rock Island and Union Pacific also reported heavy travel in from the East.

# Old Murders to be Reopened by Homicide Squad

Several old murder cases which were never solved will be reopened today when he takes charge of the homicide squad, Asst. Capt. Bean said yesterday when he announced that the squad in the future will have eight detectives instead of four. Bean was designated Thursday to take the post vacated by the transfer of Asst. Capt. Cline to University, and later to Los Angeles Harbor.

Capt. Bean did not mention what cases would be reopened, but said several new clews had recently come into police possession and had not yet been checked up. He said the squad will take over the investigation of all serious traffic accidents and all "drunk driving" cases, and will pay special attention to homicide charges resulting from traffic deaths.

The new men assigned to the homicide squad are Detective Lieutenants Condoffer, Finn, Hickey and Thompson. The old members are Detective Lieutenants Craig, Jarvis, Stevens and Oker.

**WATTS LAWYER REPORTS**

Floyd J. Bowers, attorney of Watts, who was reported missing since Monday, was out of town on business, according to a telephone message received yesterday from him by Deputy Sheriff Sweesy. It was thought at first that Bowers had met with foul play.

# "Local Laughs"

Local Laughs Editor,
Los Angeles Times.

Here is my laugh for the screen (not more than 50 words.)

.....

.....

.....

.....

.....

.....

.....

NAME .....

ADDRESS .....

MOTION PICTURE THEATER I ATTEND.....

Use this blank, or paper of similar size, and write on one side only. Fifteen cash prizes will be paid for the best "Local Laughs" every week—$5, $4, $3, and twelve of $1. Prize-winning laughs, with names and addresses of contributors, will appear in "LOCAL LAUGHS" film. The first run of this film is released each Saturday at the California Theater, Los Angeles. It is also shown at following theaters: LOS ANGELES, Miller's, 543 S. Main; Olympus, 2164 East 1st St.; Wilshire, 321 S. Western; Tivoli, 43rd and Central, De Luxe, 636 S. Alvarado; Hollywood, 2324 Sunset Blvd.; Carlton, 140th and Western—HOLLYWOOD, Granada; Apollo—LONG BEACH, Palace—SANTA ANA, Yost—INGLEWOOD, Servile—SAN PEDRO, Cabrillo—BISHOP, Bishop—GLENDALE, T. & D.—RIVERSIDE, Mission—PASADENA, Strand—HUNTINGTON PARK, Huntington—SAN DIEGO, Visit; Rialto—OCEAN BEACH, Ocean Beach—CORONADO, River Strand—ESCONDIDO, Kinema. Send all communications to Local Laughs Editor The Times.

## PUPILS TO OPERATE DEPARTMENT STORE

**HIGH-SCHOOL ADVERTISING CLASSES WILL HAVE CHARGE FOR DAY**

Tuesday will be the biggest day in the year for high-school pupils in the advertising and salesmanship classes. It's high-school day at the Broadway Department Store, and from 9 a.m. until 5:30 p.m. 555 boys and girls will have complete charge of the store.

This unusual arrangement has been planned and executed by Miss Monette Todd, head of the department of salesmanship in the city schools, assisted by the teachers of vocational classes in the high schools.

Advertising in all the newspapers for Monday afternoon and Tuesday morning has been done by the high-school students. They have planned the layouts, written the copy, and done the illustrations. Among these aspiring young advertisers and designers are Howard Adams, Katherine Kersting, Freda Weisel, Eugene Judd, Gaggney Kath, Milten Anderson, Dorethea Thoyma, Gordon Woilit, Alfred Wright, Tom Nakashima, Allen Shepard, Stella Copeland and Harold Bran.

There will be 790 students behind the counters, acting as floor managers and filling executive positions. Every girl and boy will be on the pay roll of the Broadway Department Store for that day. Lincoln High School Octette will furnish music throughout the day.

## MANY TOURISTS PLAN TO MAKE HOMES HERE

**HUNDREDS GIVEN REFUND IN ROUND-TRIP TICKETS OVER SANTA FE**

More than 1500 tourists who bought round-trip tickets to Los Angeles and other California going the past summer over the Santa Fe have decided to remain and have applied for a refund on their tickets, it was announced yesterday by James B. Duffy, general passenger agent. This number is believed to be due for an increase, Mr. Duffy said, as each day sees additional applications come in. During the few weeks after the expiration of the limit on reduced summer excursions, an even larger number of refunds are expected.

The summer has been very successful both from the standpoint of heavy travel and opportunities for seeing and studying California, Mr. Duffy said, and the number of tourists who come to see and remain to live is on a steady increase.

## BUS PROTEST HEARD

**Railway Charges Motor Line with Asking Patrons to Pay**

The petition of the Pacific Electric Railway Company for an injunction restraining the Donational Bus Line, A. M. King and others from operating a motor bus line between Los Angeles, Culver City and Venice was taken under submission yesterday by Judge Shaw of Superior Court.

The railway complained that the defendants were operating without a franchise from the State Railroad Commission under the guise that they were not charging fares for transportation. The company offered several affidavits in support of its contention that passengers on the buses had been solicited to contribute to the finances of the line.

## DEATH TAKES PIONEER MERCHANT SUDDENLY

Funeral services were conducted Wednesday at the Ruppe chapel for Arnold Ross, 55 years of age, who died Monday of heart disease. He was the first man to establish an exclusive trunk and leather goods store in Los Angeles, which he did in the early eighties on the site now occupied by the Chamber of Commerce. He retired from business several years ago, transferring his store at 425 West Seventh street to a former associate. His death came without warning as he had been in good health until a few hours before the end.

## CITY COUNCIL REJECTS PORT CEMETERY PLAN

Councilman Baker's plans for rededicating the municipal cemetery in the Los Angeles Harbor district as a soldiers' and sailors' burial ground has been reluctantly rejected by the City Council, as it was found that the city could not, under the deed of gift under which it accepted the land, restrict its use as a cemetery to soldiers and sailors.

## 'Doped' Gasoline Investigation is Being Conducted

County Chemist Walker was directed yesterday by Dep. Dist.-Atty. Davis to analyse various "doped" gasolines and gasoline treatment chemicals, sold locally, to discover if they contain tetraethyl lead or compounds having similar effects.

The use of tetraethyl lead in experiments by an oil company in the East is reported to have caused the insanity of a number of men and the death of five, and Mr. Davis, who is in charge of the homicide department, said he desired to prevent any such thing happening in Los Angeles county, and any gasoline "dope" considered dangerous by the county chemist will be barred.

## COURT IGNORES PLEA

**Coffee Shop Owner Sent to Jail in Wage Claim Case**

J. H. Wells, proprietor of a coffee shop at 505 West Fifth street, was sentenced to ninety days in jail for nonpayment of wages to nine waitresses yesterday by Police Judge Chambers. Wells's asserted inability to pay the wages was ignored by the judge in returning a conviction. Offers of friends of the coffee shop owner to pay a fine in lieu of the sentence also were ignored.

Wells was charged with violating the State wage law by Jeanette Jackson after he refused to settle $216 in claims filed against him in the State Department of Labor.

He declared in court yesterday that he owes approximately $200,000 and has only enough money to live on. An appeal will be taken from the decision, his attorney announced. Attorney Lowy of the State Department of Labor and Deputy City Prosecutor Matherly prosecuted the case.

## HELD IN PHONE THEFTS

**Employee Accused of Robbing Pay Station Box**

A burglar alarm bell placed near a telephone booth in the Pacific Electric station was the undoing of Roy H. McClendon, an employee of the Southern California Telephone Company, according to a report yesterday to Dep. Dist.-Atty. Murray. A complaint was issued yesterday against McClendon, charging burglary of the telephone pay box of $9.60.

It was stated to Mr. Murray that the defendant was repairing pay-phones boxes for the company, and is said to have made duplicate keys of the boxes. Officials of the company charge that McClendon has been carrying on his operations for several weeks.

McClendon was arrested by Detective Lieutenant Evans and lodged in the City Jail.

## TWO WILL APPEAL

**Men Sentenced for Robbery Plan to Have Verdict Set Aside**

Ben Marvin Seawright, Frank Morrow Kent and Carl John Eberle, convicted of first-degree robbery in connection with the hold-up, July 4, last, of Myron G. Stevens, 318 West Fifteenth street, yesterday were sentenced by Judge Avery to from five years to life in the State penitentiary at San Quentin.

The court denied a motion for a new trial of the case and Seawright and Eberle filed notice of appeal. The defendants held that another man committed the hold-up and placed the loot in their automobile.

## ARTICLES ARE FILED BY THEATER COMPANY

Articles of incorporation were filed yesterday in Superior Court by the South Side Theaters, Inc., a business corporation which is to engage in motion-picture scenery and theatrical business. The directors of the corporation, as named in the articles, are all well-known theatrical men of the city. They are M. Gore, A. L. Gore, H. B. Grunauer and Sol Lesser. The capital of the corporation is placed in the articles at $250,000.

## BANDIT SLUGS, ROBS MAN IN LINCOLN PARK

A man staggered into Central Police Station yesterday suffering from concussion and cuts on his head. He was treated at Receiving Hospital and after some time was able to tell police he had been slugged and robbed in Lincoln Park. He said his name was Juan Campos, 55 years of age, of 1215 Playground street. He declared he lost a check for $32. He will recover, hospital physicians stated.

# ROMANCE OF CHILDHOOD CONFIRMED

### *Affection Vows Renewed by First Film Babies After Long Separation*

(Illustration on Picture Page)

The romance of Matty Roubert and Thelma Salter, former motion-picture infants, is running true to the formula laid down for thousands of years which provides that an attachment formed in childhood should last forever.

Matty hasn't bought a diamond ring yet, but he stops before all the shop windows displaying jewelry, which always is an ominous sign. Furthermore, he admits that though he had not seen Thelma since they both quit playing childhood sweetheart parts together in the pictures ten years ago, he found that her affections hadn't changed a bit when he went to call on her upon his recent arrival here from New York.

"I wasn't absolutely sure that she had remained unchanged all these years but I know now," he confided. "Eventually we shall get married, but it won't be for a couple of years yet."

Matty is 15 years of age and Thelma 17. The boy began his career in pictures when he was 3, and the girl when she was 4. They were the first babies shown on the screen and continued their performances until they were too old to play baby roles any more. Then Matty went back to New York, while Thelma remained at her home in Hollywood. They continued the romance by correspondence until the other day when Matty concluded to come out to call on the girl. And now everything is fixed for all time to come.

Miss Salter is again appearing in pictures in Hollywood, and young Robert will probably resume his screen career, though he suggests that he may go into business.

# First Court Step Taken in Opening Up of Broadway

The initial move on the part of the city to put into execution its long-deferred plan for opening up Broadway between Pico and Forty-first streets was made yesterday.

Condemnation proceedings against more than 150 property owners in the district affected were filed late yesterday afternoon in Superior Court by the City Attorney. The suit also includes a proposal to connect Broadway and Main street at Thirty-fifth street.

It is expected, however, that it will be two years before the condemnation suit is settled and that actual work on the project will not start for two or three years.

The plan for opening up Broadway has been under discussion by the city for many years and the condemnation suit yesterday is the first actual step toward the actual accomplishment of this project.

## NEW TOWN WINS CASH

**Court Rules County Must Turn Over Road Fund Balances**

The new City of Signal Hill will fall heir to $18,998.75 as a result of a majority decision yesterday by the Second District Court of Appeal, from which Presiding Justice Finlayson dissented. Justices Works and Craig concurred in the decision. In their opinion they held that Los Angeles county should have established a general road fund and that failure to do so does not excuse the county from its duty of turning over to a newly incorporated city unexpended balances for road construction and maintenance in the city's territory.

Justice Finlayson held that the majority opinion was "judicial legislation." He said that if no general road fund existed, the County Supervisors could not be required to turn any of it over. Signal Hill was incorporated April 6 last.

## SIX NABBED IN RAIDS

**Five of Suspects Held on Charge of Gambling Are Chinese**

Two raids on asserted gambling establishments by vice squad officers resulted in the arrest of six men, five of whom are Chinese. Wa Sam, Lem Sum and Lin Sing were taken at 324 Marchessault street and charged with gambling. At 653½ North Main street Jim Young was arrested on a charge of possession of a lottery and Wing Ching and W. J. Faulkner were charged with visiting a lottery.

Twenty-six men who were arrested Thursday night in a raid on a room at 453 South Los Angeles street pleaded not guilty to charges of gambling yesterday before Police Judge Hugh J. Crawford. The cases were transferred to Police Judge Frederickson's court.

## DISBARMENT ACTION DISMISSED BY COURT

Disbarment proceedings brought by the Los Angeles Bar Association against Charles G. Young, an attorney, were dismissed yesterday by Superior Judge Shaw. Young was asserted to have acted in the capacity of an attorney for a collection corporation which had been denied the privilege of practicing law. The court reprimanded Young for his asserted conduct, but expressed the opinion that the alleged offense would not justify the attorney's disbarment.

## WESTMINSTER ARMS IN HOLLYWOOD SOLD

Sale of the Westminster Arms Apartments at 560 North Kingsley Drive, Hollywood, to James and John Newlands, San Francisco capitalists, for $135,000 was reported yesterday by Audet, Ingersoll, Inc., real estate brokers. The property was owned by Roy Clark, Hollywood realtor. Included in the $135,000 price was a parcel of land in Tulare county valued at $70,000 and comprising 640 acres.

# Alienation Suit Against Parents of Man Settled

That a settlement out of court has been effected in the suit for $25,000 damages brought by Emily J. Arnold against her parents-in-law, David E. and Cora E. Arnold, for the asserted alienation of the affections of Edward J. Arnold, was indicated yesterday when the case was to have gone on trial before Superior Court Judge McLucas. It was stated the suit was dismissed at the request of the plaintiff.

In her complaint, Mrs. Arnold charged the defendants with beginning a campaign designed to alienate the husband's affections within a month after the plaintiff's marriage to Arnold in September, 1922. Mrs. Arnold further asserted her husband was induced to leave her in June of this year, at a time when she was without funds and expecting to become a mother.

The defendants had entered an answer to the suit, denying they were responsible in any way for the asserted estrangement between their son and his wife.

## BANQUET PLANNED FOR STATE HIGHWAY BOARD

A telegraphic invitation to attend a banquet to be given in their honor at the Oak Mount Country Club, Glendale, has been sent to members of the California Highway Commission by the Verugo City Association of Commerce and the La Crescenta and Tujunga-Sunland chambers of commerce. A definite date for the banquet, which is to be early this month, will be fixed upon the receipt of an answer from the commission. Officials of the Automobile Club of Southern California, as well as the Board of Supervisors also have been invited to attend the banquet.

## SCHOOL FIGURES SHOW HOLLYWOOD'S GROWTH

A new estimate of Hollywood's population places the total number of residents at 141,213, figured from the total registration in the Hollywood public schools. A previous estimate, based on the number of registered voters, placed the population at 132,396, almost 9000 less than the new estimate. The district included in both estimates extends from Virgil on the east, Melrose on the south, the foothills on the north and East Sherman line on the west.


**UNITED THEATERS**

*LOS ANGELES*

**UNITED ARLINGTON** 3422 W. Washington Street
Tonight—Sue Hakettone and Eleanor Boardman in "The Turmoil"
Sun., Mon., & Tues.—Alice Prisgle in "The Beggar"
Wed.—Viola Dana in "Don't Doubt Your Husband"

**UNITED COLONIAL** 2421 South Vermont
Tonight—Sue O'Brien and Dorothy Mackaill in "The Man Who Came Back"
Sun., Mon., & Tues.—Laura La Plante in "The Butterfly"
Wed.—Buck Jones in "The Desert Outlaw"

*ANAHEIM*

**UNITED** 200 E. Center St.
Tonight—Jack Hoxie in "The Fighting Fury"
Sun. & Mon.—Wanda Hawley in "The Desert Bl'd"
Tues. & Wed.—Patsy Ruth Miller and Ricardo Cortez in "My Man"

*EAGLE ROCK*

**UNITED** 2552 Eagle Rock Blvd., Eagle Rock
Tonight—Colleen Moore and Conway Tearle in "Flaming Youth"
Sun. & Mon.—Reginald Denny in "The Reckless Age"
Tues. & Wed.—Corinne Griffith and Milton Sills in "Single Wives"

*AVALON*

**UNITED STRAND**
CATALINA ISLAND AVALON
Tonight—Virginia Valli and Percy Marmont in "K—The Unknown"
Sun.—"The Warning of Virginia"
Mon.—Hoot Peters and Alice Prisgle in "Don't Marry for Money"
Tues.—Lucille Rickson in "Behind the Curtain"
Wed.—Anna Q. Nilsson, Madge Bellamy and Charles Murray in "The Fire Patrol"

**T. D. & L. THEATERS**

*PASADENA*

**RAYMOND**
Today and Tomorrow—The Raymond Players in "Cheating Cheaters"
Starting Mon.—"Wizard of Sudsers Worth"

**STRAND**
Starting Sun.—"The Absolute," featuring Thomas Meighan and Special Cast

**EGYPTIAN**
Today and Tomorrow—"One Night in Rome," featuring Lucretia Taylor
Starting Mon.—"Girl in the Limousine," featuring Larry Semon

**FLORENCE**
Now Playing—"Her Night of Romance," featuring Constance Talmadge

*HUNTINGTON PARK*

**HUNTINGTON**
Last Day—"Vanity's Price" with all star cast
Sun.—"Girl in Limousine," featuring Larry Semon and Vaudeville
Mon.—"Don't Doubt Your Husband" with special cast and "Country Store"
Tues. 4th—"The Border Legion"

*GLENDALE*

**T. D. & L.**
Last Day—"Madness of Speed," featuring Milton Sills and Hallmark, Starting Sun.—"Border Legion"

*TAFT*

**HIPPODROME**
Last Day—"The Reckless Age," featuring Reginald Denny
Sun. Only—"Wine" with special cast
Mon. & Tues.—Norma Talmadge and Joseph Schildkraut in "Song of Love"

*LOS ANGELES*

**DE LUXE** 630 South Broadway
Last Time—"In Hollywood With Pollock and Parkinson"
Starting Sun.—Rudolph Valentino in "Monsieur Beaucaire"

**ALVARADO** 710 South Alvarado
Last Time—"The Turmoil" with special cast
Starting Sun.—"His Hour," Elinor Glyn's Production.

**ROOSEVELT** 930 and Vermont
Last Time—"America," special cast
Starting Sun.—"Song of Love," featuring Norma Talmadge and Joseph Schildkraut
Tues.—"His Hour," Elinor Glyn's Production.

**HOLLY-WAY** 1624 Sunset Boulevard
Last Time—"Riders in Silk," all star cast
Sun. Only—"Daughters of Pioneers"
Mon.—S. Valentine in "Monsieur Beaucaire"

**Suburban and Neighborhood Theaters**

WEST COAST THEATERS, INC.

*ANAHEIM*

**CALIFORNIA**
Sat.—Alexander Carr, George Sydney in "In Hollywood With Pollock and Parkinson"
Sun., Mon., Tues.—Norma Talmadge in "Secrets"

**FAIRYLAND**
Sat., Sun.—Harry Carey in "Hearts and Spurs"

*ALHAMBRA*

**ALHAMBRA**
Sat.—Marie Prevost, Monte Blue in "Daughters of Pleasure"
Sun., Mon., Tues.—Shattuck, Milton Sills in "Madness of the Streets"

*SAN LUIS OBISPO*

**ELMO**
Sat.—Zane Grey's "The Border Legion" with Antonio Moreno
Sun.—Marshall Neilan's "The Spitfire"
Mon., Tues.—Alice Joyce in "Under the Red Robe"

**EL MONTEREY**
Sat.—William Farnum in "Widow of the Night"
Sun.—"The Silent Command"

*POMONA*

**CALIFORNIA**
Sat.—Rhonda Fraser in "Two of the Pollyannas"
Sun., Mon., Tues.—Harold Lloyd in "Hot Water"

**BELVEDERE**
Sat.—Josh Hardy in "Durfee Cleaves"
Sun.—"Hearts of Jealousy"

*RIVERSIDE*

**REGENT**
Sat.—Rupert Hughes, Edid Bennett in "The Red Lily"
Sun., Mon., Tues.—Harold Lloyd in "Hot Water"
Wed.—Lloyd Hamilton, 5 Leading Men in "Wise of Youth"

*SANTA BARBARA*

**CALIFORNIA**
Sat.—"The Turmoil"
Sun., Mon., Tues.—Marie Prevost, Monte Blue in "Daughters of Pleasure"

*HOLLYWOOD*

**HOLLYWOOD** 6756 Hollywood Blvd.
Now Playing—Milton Sills in "The Sea Hawk"

**APOLLO** 6646 Hollywood Boulevard
Sat.—Tom Mix in "The Last of the Duanes"
Sun., Mon.—Laura La Plante, Kenneth Harlan in "Butterfly"
Tues.—Percy Marmont in "The Legend of Hollywood"

**WILSHIRE** 321 South Western
Sat.—Alexander Carr, George Sydney in "In Hollywood With Pollock and Parkinson"
Sun., Mon.—Adolphe Menjou, Eleanor Boardman in "Sporting Life"
Tues.—Antonio Moreno, Agnes Ayres in "The Story Without a Name"

**GRANADA** 7120 Sunset Boulevard
Sat.—"The Girl of the Limberlost"
Sun., Mon.—"A Man's Fellowship"
Tues.—Ed (Kid) Gibson in "Hook and Ladder" and Vaudeville

**PARAMOUNT** 6920 South Vermont Blvd.
Sat.—Walter Hiers, Dorothy Dunbar in "Hold Your Breath"
Sun., Mon., Tues.—Rudolph Valentino in "Monsieur Beaucaire"

*LOS ANGELES*

**ALHAMBRA** 731 South Hill Street
Now Playing—Ted Wood—Exotic Revue in "The Harlequin"

**TALLY'S**
Now Playing—Eleanor Boardman, 5 Leading Men in "Wise of Youth"

**SHAMROCK** 923 South Hill Street
Sat.—Anna Q. Nilsson in "Half a Dollar Bill"
Sun.—Viola Dana in "The Social Code"
Mon., Tues.—Victor Seastrom's "Name the Man"

**RIVOLI** 6915 South Vermont
Sat.—Laura La Plante, Kenneth Harlan in "Butterfly"
Sun., Mon., Tues.—Elinor Glyn's "His Hour" with John Gilbert

**CARLTON** 54th St. and Western Avenue
Sat.—John Gilbert in "Romantic Road" and Vaudeville
Sun.—Katherine MacDonald in "The Scarlet Lily" and Vaudeville
Mon., Tues.—Florence Vidor in "Wolves of the Street"

**ROSEBUD** 1840 Central Avenue
Sat.—24 (Hoot) Gibson in "Broadway or Bust" and Vaudeville
Sun.—Gloria Swanson in "The Love Story"
Tues.—Adolphe Menjou, Eleanor Boardman in "Sisters in Silk"

**TEMPLE** 10th and Vermont
Sat.—Monte Blue, Viola Dana in "Revelation" and 5 Acts Vaudeville
Sun., Mon.—"The Wanters" and 5 Acts Vaudeville
Tues.—Rex Beach, Robert Frazer in "Brass" and 5 Acts Vaudeville

**VICTORIA** 3370 West Pico
Sat.—Anna Q. Nilsson, Lew Tellegen in "Between Friends"
Sun., Mon.—Viola Dana in "Don't Doubt Your Husband"
Tues.—Alexander Carr, George Sydney in "In Hollywood With Pollock and Parkinson"

**YORK** 4949 York Boulevard
Sat.—Florence Vidor in "Wolves of the Night"
Sun., Mon., Tues.—Percy Marmont in "The Legend of Hollywood"

**SUNBEAM** 6909 and Compton
Sat.—Lois Wilson in "Another Scandal" and "Gay Defender"
Sun., Mon., Tues.—Constance Talmadge in "The Sign of Success"

**OPTIC** 321 South Main Street
Sat.—Johnny Hines in "Little Johnny Jones"
Sun., Mon., Tues.—"Girl of the Limberlost"

**REGENT** 447 South Spring Street
Sat.—"The Turmoil" with Elinor Fair
Sun., Mon., Tues.—William Desmond in "Big Timber"

**CASINO** Vernon and Avalon
Sat.—Norma Talmadge in "Secrets"
Sun., Mon., Tues.—Milton Sills in "The Sea Hawk"

**LIBERTY** 325 South Main Street
Sat., Sun.—Special Program of Short Subjects
Mon., Tues.—"Billy the Kid"

**LYCEUM** 727 South Spring Street
Sat., Sun.—Rhonda Fraser in "Two of Pollyannas"
Mon., Tues.—Leatrice Gaynor in "Little Bedroom Grouse" and "Love's Whirlpool"

**GRAND** 112 South Main Street
Sat., Sun.—24 (Hoot) Gibson in "40 Horse Hawkins"
Mon., Tues.—Douglas MacLean in "Never Say Die"

*SANTA ANA*

**YOST**
Today—"Training With Elise" Vaudeville and Comedy

**WEST-END**
Today—Hope Hampton in "The Darling of Paris" Mon., Tues., Wed.—D. W. Griffith's "America"

**TEMPLE**
Today, Sun.—"Hearts of Oak" Mon., Tues., Wed., Thurs.—Dark

*ORANGE*

**COLONIAL**

*FULLERTON*

**RIALTO**
Today—Larry Semon in "The Girl in the Limousine"
Sun., Mon.—"The Spitfire Kitten" and Jack Dempsey in "The Fight Master"
Tues.—"The Wife in Exile Grey's "The Last of the Duanes"

*SOUTH PASADENA*

**COLONIAL** Phone 61 for A. Com. P.C.
WATCH FOR OUR PROGRAM

*BELL*

**MAYBELL**
Today—"The Scorpion"
Sun., Mon.—"The Right to Dance"
Tues.—"Don't Doubt Your Husband"

*COMPTON*

**CALIFORNIA**
Week Our Display in Our Fifteen

**SYMPHONY**
Today—Hoot Gibson in "Hit and Run" and Jack Dempsey in "Is This a Fight"

*GLENDALE*

**GATEWAY** Near Tyrone and Glendale Ave.

*WATTS*

**YEAGER**
Today—Vaudeville and Hoot Gibson in "The Thrill Chaser" and Comedy
Sat. & Sun.—Rose Grey's "The Border Legion" and Comedy
Tues. & Wed.—Selected Views of Real Family Comedy

*HOLLYWOOD*

**HOLLYWOOD** 6756 Hollywood Blvd.
Now Playing—Milton Sills in "The Sea Hawk"

**APOLLO** 6646 Hollywood Boulevard
Sat.—Tom Mix in "The Last of the Duanes"
Sun., Mon.—Laura La Plante, Kenneth Harlan in "Butterfly"
Tues.—Percy Marmont in "The Legend of Hollywood"

**WILSHIRE** 321 South Western
Sat.—Alexander Carr, George Sydney in "In Hollywood With Pollock and Parkinson"
Sun., Mon.—Adolphe Menjou, Eleanor Boardman in "Sporting Life"
Tues.—Antonio Moreno, Agnes Ayres in "The Story Without a Name"

**GRANADA** 7120 Sunset Boulevard
Sat.—"The Girl of the Limberlost"
Sun., Mon.—"A Man's Fellowship"
Tues.—Ed (Kid) Gibson in "Hook and Ladder" and Vaudeville

**PARAMOUNT** 6920 South Vermont Blvd.
Sat.—Walter Hiers, Dorothy Dunbar in "Hold Your Breath"
Sun., Mon., Tues.—Rudolph Valentino in "Monsieur Beaucaire"

*LOS ANGELES*

**ALHAMBRA** 731 South Hill Street
Now Playing—Ted Wood—Exotic Revue in "The Harlequin"

**TALLY'S**
Now Playing—Eleanor Boardman, 5 Leading Men in "Wise of Youth"

**SHAMROCK** 923 South Hill Street
Sat.—Anna Q. Nilsson in "Half a Dollar Bill"
Sun.—Viola Dana in "The Social Code"
Mon., Tues.—Victor Seastrom's "Name the Man"

**RIVOLI** 6915 South Vermont
Sat.—Laura La Plante, Kenneth Harlan in "Butterfly"
Sun., Mon., Tues.—Elinor Glyn's "His Hour" with John Gilbert

**TIVOLI** 6219 Central Avenue
Sat.—"Gentlemen" and Vaudeville
Sun., Mon.—Adolphe Menjou, Eleanor Boardman in "Sisters in Silk"
Tues.—Clara Kimball Young in "Hush of Dawn" and Vaudeville

**RED MILL** Gaffey and Pacific
Sat.—Rex Beach, Robert Frazer in "Brass" and Vaudeville
Sun., Mon., Tues.—"Country Store"

*VENICE*

**CALIFORNIA**
Sat.—Edmund Lowe, Dorothy Mackaill and Vaudeville
Sun., Mon., Tues.—Pauline Frederick, Ben Lyon in "Lovers in Quarantine"

**STRAND** 4411 Lincoln Avenue
Sat.—Alexander Carr, George Sydney in "In Hollywood With Pollock and Parkinson"
Sun., Mon.—Elinor Glyn's "His Hour" with John Gilbert
Tues.—Jack Hoxie in "Riders Up" and Vaudeville

**NEPTUNE**
Sat.—Jack Hoxie in "Empty Hands"
Sun., Mon., Tues.—Fred Gray's "The Scarlet Letter" with Lillian Hall-Davis

*OCEAN PARK*

**DOME**
Sat.—Monte Banks in "Racing Luck" & Vaudeville
Sun.—Jack Hoxie in "The Man from Wyoming" and Vaudeville
Mon., Tues.—Dan Murray in "Clean Sweep"

*REDONDO*

**CAPITOL**
Sat.—Anna Q. Nilsson, Madge Bellamy in "The Fire Patrol" and Vaudeville
Sun., Mon., Tues.—Cecil DeMille's "Feet of Clay"

**ART**
Sat., Sun., Mon.—Thomas Meighan, Lois Wilson in "Forbidden Fruit"
Tues.—Rita Gould in "The Breaking Point"

*HERMOSA BEACH*

**METROPOLITAN**
Sat.—Percy Marmont in "The Legend of Hollywood"
Sun., Mon., Tues.—Madge Bellamy in "Highest of the Highs"

*LONG BEACH*

**LIBERTY**
Sat.—Florence Vidor-Edmund Lowe in "Barbara Frietchie"
Sun., Mon., Tues.—Barbara Milton Sills in "Madness of the Streets"

*SAN PEDRO*

**CABRILLO**
Sat.—Conrad Nagel-Willard Louis in "Quincy Adams Sawyer"
Sun., Mon., Tues.—Dan Murray in "Clean Sweep" and Vaudeville

*SANTA MONICA*

**CRITERION**
Sat.—Mario Prevost in "Garrison"
Sun.—Wanda Hawley in "The Country Kid" and Vaudeville
Mon., Tues.—Barbara Milton Sills in "Madness of the Streets"

WEST COAST THEATERS, INC. Continued.

**MOON**
Sat.—Richard Dix, Babe Daniels in "Lawful Larceny"
Sun., Mon., Tues.—Gloria Gaten in "The

Theaters—Amusements—Entertainments

A BLONDE—A BRUNETTE—AND A BOY WHO WOULDN'T TELL!

A FIRST NATIONAL PICTURE

FRANK LLOYD'S THE SILENT WATCHER

STARTS Today

LOEWS STATE

Held Over! One More Week!

ABRAHAM LINCOLN

REMAINS—for seven—but ONLY seven days more! So that YOU—and the thousands clamoring to see it may yet revel in its golden romance!

COMING! HAROLD BELL WRIGHT'S "MINE WITH THE IRON DOOR"

11 A.M. to 11 P.M. CRITERION 7TH AND GRAND

MUSIC • LAUGHTER • GAYETY • THRILLS

TALLY'S 833 SO. BDWY "WINE OF YOUTH" with ELEANOR BOARDMAN and 6 Leading Men. A METRO GOLDWYN picture.

BUSTER KEATON IN THE NAVIGATOR

ALHAMBRA A $500,000 CARGO OF LAUGHS!

BURBANK GIRLS! GIRLS! GIRLS!

HOME OF THE FAMOUS BABY DOLLS. Entire new cast of favorites.

FRANK EGAN PRESENTS DORIS KEANE in "STARLIGHT" BASED ON THE LIFE OF A WORLD FAMED ACTRESS

LAST WEEK

ERLANGER'S BILTMORE

AN ABSOLUTE TRIUMPH

LAST TIME SAT. NIGHT

Prices: Eves. 50c to $2.50—Mats. Wed. and Sat., 50c to $2

BEGINNING MONDAY, NOV. 3rd—SEATS NOW

L. LAWRENCE WEBER'S LITTLE GIANT OF MUSICAL COMEDY

"LITTLE JESSIE JAMES"

With the JAMES BOYS—A Paul Whiteman Band

Curtain Promptly 7:30 and 8:30 P.M.

Prices: Eves., 50c to $2.50; Mats. Wed. and Sat., 50c to $1.50

ELECTION RETURNS DIRECT FROM THE STAGE.

LAST CALL!! DON'T MISS IT

YOU'RE OUT OF LUCK IF YOU HAVEN'T SEATS FOR—

WRITERS' REVUE

LAST TIME TONIGHT.

PHILHARMONIC AUDITORIUM

SEATS AT BOX OFFICE AND GITTELSON BROS.

WELCOME BALL CINDERELLA ROOF MON. NITE

SWEDOFF'S ORCHESTRA

DANCING FINALS for WURLITZER-OSWALD DANCING CONTEST—$1500 in PRIZES

8 P.M. TO 4 A.M. ELECTION RETURNS BY WESTERN UNION TUES. NITE

ORANGE GROVE at 8th

HARRY CARROLL'S PICKINGS

WILL MORRISSEY

Orpheum VAUDEVILLE

IMPERIAL RUSSIANS

BABY HENDERSON

HULBOY, McKEECE, RIPPE

TED CLAIRE & BAND

ELLIOTT & La TOUR

WEYMAN & CO.

FRED ARDATH & CO.

EDDIE ROSS

Coming: MARJORIE RAMBEAU

EGAN THEATER WHITE COLLARS

Edith Ellis' Engrossing Comedy of Today

HIPPodrome Vaudeville Main St. at 4th

"THE BROKEN VIOLIN"

With Reed Howes, Zena Keefe, Dorothy Mackaill, Rita Rogan.

Continuous Daily 1 to 11. Sunday 12 to 11 P.M.

NEXT WEEK William Farnum in "Wolves of the Night"

MAJESTIC Mats. Sun., Wed. and Sat.

FIRST WEEK

THOMAS WILKES Presents

THE POPULAR LOS ANGELES STAR

EDWARD EVERETT HORTON

IN FRANK CRAVEN'S COMIC TRAGEDY OF MARRIED LIFE

"THE FIRST YEAR"

SANTA MONICA BALLROOM

Open every night in the year. Park at the door. 3000 can dance. Excellent dinner service. Lots reservations. Invigorating dancing. 50c. Phone 24025. Free kiddies outings every Saturday.

CLEON CLARK'S ORCHESTRA


# FLASHES

## MAKING ROME HOWL

### RAMON NOVARRO STOPS SHOW IN "BEN HUR"

By Grace Kingsley

Fred Niblo is literally making Rome howl, according to report. A lot of things are happening over in those classic precincts in connection with the making of "Ben Hur," including the lionizing of Ramon Novarro by 400 Italian actors and the escape of a real live lion from the menagerie being used by Niblo, word of which has just been received.

Bess Meredith writes a friend here that Novarro is going to be superb in the name part. On one occasion, while he was playing a mad scene, he did it so effectively that he stopped the show literally. The 400 Italian actors, including principals and extras, simply wouldn't go on with their work until they had shouted and cheered for the star.

Many galleys were constructed for the galley scenes, which were taken at Leghorn. These scenes are progressing rapidly, and will soon be finished.

In the meantime, a big lion connected with the Ben Hur menagerie suddenly decided to do his stuff. In order to take care of the numerous animals and birds that have been especially imported from Palestine, India, Burma and Egypt by the Metro-Goldwyn-Mayer Company, a special menagerie and aviary was ordered constructed by Niblo. Among the animals are camels, donkeys, goats, cattle, tigers, lions, leopards, snakes, gorillas and monkeys. The aviary is filled with small birds and larger ones like golden pheasants and peacocks.

When the birds and animals were first brought to the studio, they were housed here and there and tied to posts or allowed to strut about unfettered as became their temperaments. A little later, however, the more vicious animals arrived, and Director Niblo decided to construct a menagerie and aviary. It was during the moving of the cages for the wild animals that the lion's cage accidentally broke open.

The lion rushed toward the goat pen and proceeded to get the goat's goat; but before the animal could do much damage a trainer covered him in a corner, chased the goats out of the pen, and had the cage brought to the door by several frightened workmen. The lion is now taking his daily constitutional in the home formerly occupied by a herd of goats.

May McAvoy has arrived in Rome to play the part of Esther. She is accompanied by her mother, and has written friends here that she is having a wonderful time.

Nigel de Brulier, who is playing Simonides, visited Venice over the week-end recently, purchased 1400 lire of Venetian lace, and then discovered he did not have enough money to pay a hack driver's toll charge nor his gondolier. He refuses to tell how he managed to get away with it.

## ESTELLE TAYLOR AND JACK DEMPSEY AGAIN

There seems to be something like the working of fate, if you believe in such things, in the way Jack Dempsey and Estelle Taylor seem constantly to be thrown together.

The news just received from New York is to the effect that the pair are likely to enter into a professional engagement, even if the tenderer relation is busted sky-high. To make a long story short, Jack and Estelle have received an offer to co-star in a picture together, said picture to be made by an independent company. And Miss Taylor intimated that the offer was a very, very tempting one.

So, unless Ann Pennington and Jack act up again, it looks as though the two different sorts of engagements may be all on once more. At present a previous husband belonging to Miss Taylor stands in the way of her marriage; but this is a condition that has been known to be cured.

**Leon Errol Among Us**

Leon Errol arrived yesterday to undertake his part in the film version of "Sally," in the cast in which Colleen Moore is starring for First National.

**Margaret Edwards Ditto**

Margaret Edwards, who burst on an astounded world, in the "all-together," as Truth in Lois Weber's picture, "Hypocrites," is with us again. Miss Edwards, who has been appearing on the stage in Earl Carroll's "Vanities," but who sprained her well-shaped ankle badly, has come west to recuperate, and while here will take a fly-er into pictures if properly encouraged.

## Dashing Star of Spanish Story

**To Be Seen Today**

Priscilla Dean stars in "The Siren of Seville," which opens at the California Theater today. Mildred Costello is the Hollywood High School girl who dances so pleasingly in the Writers' Revue at the Philharmonic tonight.

**Frank Egan Expands**

Try as he may, Frank Egan simply can't stop the run of "White Collars." So he has decided to let the darned thing alone to run its course down at the Little Theater and is turning his eyes to the northern part of the State. Indeed, he freely announces that he has secured for an indefinite period the Capitol Theater in San Francisco, where in less than a month he will put another company at work in the Edith Ellis comedy.

Mr. Egan also plans for early fall production a farce from the Hungarian, by Andor Gabor and Carlton Andrews, called "Money, Money," on which the producer pins great faith.

But even with these two important plans on hand, Mr. Egan is taking time to attend to the important matter of the New York showing of "Starlight," Gladys Unger's new play, which is making such a sensational success at the Biltmore just at present.

**Claire DuBrey Returns**

From Claire DuBrey in New York comes a note authorizing us to spread the news that she is coming back home following a nice trip to Havana, and that she is now prepared to settle down.

"Would you be kind enough to tell my public—both of them—" writes Miss DuBrey, "that I am on my way home? I don't suppose that either of them knew I had left, but I did, two months ago. I sailed through the canal, played around in Havana, and have gorged myself on plays and clothes here in New York. And as soon as I get home, I shall be most delighted to have my friends drop in on me at 527 Alta avenue, Santa Monica, for a cup of tea—or 'whatever'."

**Maude Adams as Producer**

If you haven't believed much in color photography up to now, you may as well begin, for it is certainly coming into its own. Several pictures have lately had many scenes made by Technicolor, including scenes in "Ben Hur."

And now comes Maude Adams, who has been experimenting in color photography and lighting effects during the past two or three years, and announces the formation of the Maude Adams Company, Inc., with a capital of $3,500,000, to engage in the production of motion pictures, to be made with a new color process and new lighting effects.

The announcement is made from New York, but no details concerning the stories to be made are forthcoming.

**Harris and Woods Make Them**

Two important Broadway stage plays have been purchased by the Peninsula Studios, San Mateo, and are now being put into motion-picture form to serve as starring vehicles for Agnes Ayers. These plays are Arthur Richman's "The Awful Truth," produced by Charles Richman, Inc., with Ina Claire as the star, and Owen Davis's highly colorful and successful tale of small-town life, "The Detour."

**Paulette Duval Signs**

Paulette Duval, French dancer, is the latest addition to the interesting group of new star possibilities being signed up by the Metro-Goldwyn-Mayer studio. Her ability attracted the attention of Messrs. Thalberg and Rapf during the making of "He Who Gets Slapped," and as a result of her work in that picture she was given a long-term contract.

A well-known figure in European theaters, Miss Duval was brought to America as a dancer in the Ziegfeld Follies. She deserted the Follies for a role in Valentino's "Monsieur Beaucaire," and immediately after that came to the West Coast.

Her first role in Hollywood was in Victor Seastrom's "He Who Gets Slapped."

**Jackie Coogan, Too!**

The celebrated Daisy Ashton needn't think she is the only one. Jackie Coogan is keeping a diary of his trip abroad, and it is to be flashed on a waiting world around Christmas time.

**Another Horse Op'ry**

In a desolate region where Nevada, Arizona and Utah rub shoulders, Fred Jackman, Hal Roach director, is making another drama with "Rex, the wild horse. This location was selected because it is the habitat of one of the few remaining bands of wild horses in America. There is no human dwelling for many miles. There are only a few water holes in this locality. It was through watching the principal water hole that Jackman located the large herd of wild horses which he has written into his outdoor drama. He had driven for several weeks through California, Arizona and Nevada, seeking just such a location.

When Jackman left the Hal Roach studios a few days ago for the Nevada location, he took with him a complete projection outfit and a small electrical generating plant. The film exposed each day will be rushed back to the studio laboratory, and a printwill be returned to Jackman for projection at the camp.

Carl Morrison, Roach's chief horse trainer, has been on the ground for several weeks, getting Rex and the other equine actors acclimated.

Marie Mosquini, Big Boy Williams and Noah Young will have the principal human roles.

## New Frank Lloyd Domestic Drama at Loew's Today

Regarded as one of the most impressive domestic dramas yet brought to life on the silver sheet, Frank Lloyd's "The Silent Watcher," opens at Loew's State Theater today.

Adapted to the screen from Mary Roberts Rinehart's Saturday Evening Post story, "The Altar on the Hill," Mr. Lloyd's film version presents a timely comparison in the lives of the people in the public eye and those who serve them with little recognition.

"The Silent Watcher," tells the story of a kid loyal enough to sacrifice wife and home to save another from disgrace. It is the story of politics, of the boss' secret love for another woman and of a youth who took all the blame to avoid a scandal that might disgrace the man he worshipped.

Glenn Hunter, Bessie Love and Hobart Bosworth head the cast.

## REVUE DAZZLES WITH SPLENDOR

*This Year's Writers' Show Best of Series*

*Notable Audience Gathers at Philharmonic*

*Applause Greets Clever Cinema Travesties*

BY EDWIN SCHALLERT

The high awards for splendor of spectacle and gorgeousness of costuming this season will have to be awarded to the Writers' Revue. It is the most dazzling and triumphant of the productions yet devised by the scenarioists of Hollywood—at least, for the stage, and it is such a brilliant evidence of advancement in their entertainment of the footlights that the only regret to be felt is that it is to be given but one more performance.

The Writers' Revue is Hollywood's grand big turnout of the season. It is the annual venture of the films into the realm of singing and dancing and pageantry, wherein the talents of all studios are to a greater or less degree united.

This year's revue drew even a larger and more notably representative audience than usual, and proved more than ever in the delight that it brought the public that there will yet be a Follies show, more or less permanently established perhaps, that will sketch lightly and melodiously a panorama of the year's activities in the films.

Again and again applause betokened the appeal of some special song number, or some novel stage effect, or the appearance of some favorites of the public, notably and surprisingly in this particular case, the "Our Gang" comedians.

Of course, it was well-wishing and very friendly applause, but it was merited by the elaborateness of the ensembles, the charm of song numbers and their rendition and staging, and also the clever effect of some of the stage business and comedy, particularly in the satires on Valentino, "Three Weeks," and "The Sea Hawk."

Whether it was Betty Blythe, as the fascinator de luxe, in the travesty on "The Thief of Bagdad," Virginia Valli as the stately princess of "Monsieur Beaucaire," Natalie Kingston, bewitching as Bagdad's princess of the dance, Ben Turpin, as the Bagdadian thief himself; Virginia Pearson, as the lady in "Three Weeks," Harry Lansdon, Wallace MacDonald, Otis Harlan, Snitz Edwards, most clever in his songs and burlesque, as Beaucaire, all the better known film players who took part seemed to enter with rare spirit into the performance. Their presence was a spice of special attractiveness for many members of the audience, but the general effectiveness of special numbers throughout the performance, unlike, perhaps, the earlier revues, which dwelt perhaps more on personalities like Doug and Mary, and others, was what really told.

To my mind there is in this revue also the first real breaking away from that line of material which appeals only to those who have a knowledge of the studios. The performance is along broader lines and more popularly attractive.

The outstanding aim is the satire on successful film entertainment. In this indeed, the present show returns to the scheme set forth in the first presentation two seasons ago, but it is better for the reason that it has a better tempo and more unity of design. It is less than the go-as-you-please affair that that first revue was, and of course, has much more of real genuine beauty and quality than the second, which was the least effective.

Something there is about the music that is distinctively California in spirit. A touch of manana. Too much of it in one or two numbers like the divertisement, a "Cocktail of Bliss," the effect of which would probably have been rather quiet were it not for the appearance of "The Gang," although William B. Davidson and Blanche Mahaffey as well as the other girls are to be commended for the efforts they put forth in sustaining it. At the same time the quiet seductiveness of many of the songs entices. The orchestration seems to be well filled with higher-class embellishments of jazz. Of course, any judgment on a show like the Writers' Revue must be a snap judgment, and one that takes small account of the details.

For the revue to become a permanent attraction would need the improvement of many of these—more zip and life in the transitions of scene, and the entrances and exits more snap in the music. This is something that cannot obtain, however, as a result of the one or two rehearsals that are possible, when a number of the people appearing are also busy at the studios.

Principals other than those I have cited to be especially mentioned were Charles Chase as the King in "Monsieur Beaucaire"; Sophye Barnard, who has taken an important part in many Writers' Revues—for her songs in this and her excellent poise and stage presence; Gus Reed for his rendition of "In Bagdad." Richard Carle for his clever impersonation of "The Sheik" in "The Perfect Flapper;" Ramsey Wallace, Louella Morey-Edwards, Leo White, Brandon Hurst, William Burress, Myles McCarty, Jack Mulhall, who figured prominently in several of the numbers, and presented a song number with the Sennett bathing girls assisting; Roland Bottomley, Raymond Hatton, Frances Hatton, Dorothy Dehn, Charlotte Stevens, Constance Cooper, Edward Clayton, Raymond Cooper, Eddie Cline, Carl Stockdale, Larry Gillespie, Myrtle Lackner and those skilful acrobatic dancers, Frances Dexter, Carmencita Birdwell, Lorraine Conrad and H. F. Barsha. Curtyne Engler, Mildred Costello, Katherine Grant, Joan Meredith, Otto Matiesen, M. E. Meeks, Edward Clayton, Dewitt Jennings, Otto Lederer, Max Davidson, George Wagner, Maude Fulton and Walter Wills, who staged the dances and ensembles, received special applause for their "Slave Pirate Dance" in the "Shea Hawk" episode! Lorens and Valerie also did a dancing number in this. Miss Blythe and Miss Kingston were notably hits in their song and dance respectively.

And that is not forgetting the credit that belongs to Al Cohn and Waldemar Young for the book and to Percy Heath for the lyrics, and Jerome Gibler for the music. Robert Gibler conducted. Altogether it is the best show the Writers have yet offered.


Theaters—Amusements—Entertainments

CALIFORNIA A Fiery, Colorful, Spanish Romance

PRISCILLA DEAN in SIREN of SEVILLE

Musically Interpreted by ELINOR'S ORCHESTRA

Glenn Tryon in "Goofy-Ago"

Free Auto Parking 6 p.m. to 12

Miller's MAIN NEAR 9TH 2ND GREAT WEEK—POP. PRICES MARION DAVIES in "JANICE MEREDITH"

MISSION theatre BROADWAY AT 9TH

ALBERT E. SMITH Presents An Adaption of A. S. M. Hutchinson's

2nd BIG WEEK!

"THE CLEAN HEART"

PERCY MARMONT · MARGUERITE DE LA MOTTE

OTIS HARLAN others

J. STUART BLACKTON PRODUCTION

MOROSCO BROADWAY BET 7TH & 8TH

THE FUNNIEST AND SWEETEST SHOW OF THE DAY!

MAT. TODAY 1:30

ELECTION DAY SPECIAL MAT.

"THE OPEN GATE"

ELECTION RETURNS TUESDAY NIGHT, 7:30 TO MIDNIGHT.

CAMEO NOW! JACK HOXIE in "The Western Wallop" BABY PEGGY COMEDY NEWS CARTOON IVAN SISTERS Musical Trio

Theaters—Amusements—Entertainments

METROPOLITAN SIXTH AND HILL DOWN NEAR 5TH

"DANGEROUS MONEY" bought life - pleasure - but it couldn't buy LOVE

See BEBE DANIELS

—as the girl who inherits a million dollars and a million reckless moments—Living, loving, spending—and learning!

A great cast including TOM MOORE

Return engagement Chinese Syncopators "The Love Song of Pierrot" Ormonsky and Co.

PRIZE CONTEST GUESS how many people in Bebe Daniels' headdress. The winner receives 2 admissions to the Metropolitan Theater.

Election returns by direct wire from the stage Tuesday. The great Creatore

MRS. HAROLD LLOYD is the only woman in the world who can laff when her husband's in

HOT WATER

LOS ANGELES IS JOINING WITH HER

at the RIALTO BDWY NEAR 8

GYPSY and SANTA barney dee

MACK SENNETT'S "Cluttering Gunpowder"

GRAUMAN MILLION DOLLAR

MACK SENNETT'S "Romeo and Juliet" with BEN TURPIN

IMPERIAL RUSSIAN ORCHESTRA Unusual Entertainers

You'll laugh, you'll thrill at the parade of lovers—

POLA NEGRI in Ernst Lubitsch's FORBIDDEN PARADISE

with Rod La Rocque Adolphe Menjou, Pauline Starke

A Paramount Picture

MEDALS for LOVERS

TWICE DAILY 2:15 & 8:15

GRAUMAN'S EGYPTIAN HOLLYWOOD

ALWAYS COOL SEATS MATINEES

THE APEX OF ALL ENTERTAINMENT! IT WILL NEVER BE DUPLICATED AGAIN! See it with SID GRAUMAN'S STAGE PRODUCTION with 100 artists, which precedes

DOUGLAS FAIRBANKS The THIEF of BAGDAD

IT CAN'T STAY FOREVER! See it now! Downtown seat sale at Barker Bros. and Wurlitzer Music Co.

PICO at WESTERN FORUM

For One Week Only, Starting Today! Sh-h-h! Sh-h-h!

"THE BREATH OF SCANDAL"

By Edwin Balmer

With a wonderful cast of screen luminaries, including

BETTY BLYTHE FORREST STANLEY MYRTLE STEDMAN LOU TELLEGEN PHYLLIS HAVER CHARLES CLARY PATSY RUTH MILLER JACK MULHALL FRANK LEIGH

THE ORPHEUS FOUR Favorite Radio Quartette of Station KHJ (L. A. Times)

Evenings, any seat ..... 65c
Matinees, any day ..... 55c
Children always ..... 25c

3 Shows Daily—2:30, 7:10, 9:10 FREE AUTO PARK

HILLSTREET Vaudeville and Photoplays 12:45 Noon—Continuous—11:00 p.m.

Jeanette HACKETT and Harry DELMAR Revue "Dance Madness" Fabulous Pedro

ZELAYA Wit—Music—Philosophy

DIXIE FOUR Versatile Duo

Kirk & Collier Co.

BILLY GLASON "Jest Songs and Sayings"

Exclusive First Run Photoplays "THUNDERGATE"

All-Star Cast including Owen Moore and Sylvia Breamer

Hum—"Do-Gathers"—Fables

PANTAGES SEVENTH AT HILL AMERICA'S FINEST VAUDEVILLE TODAY AND SUNDAY ONLY

HOME AGAIN! Roscoe Arbuckle Appearing for One Farewell Week in Vaudeville. Back from His Successful Eastern Tour

BABY PEGGY in "CAPT. JANUARY"

MAUREEN ENGLIN, DANCING SHORIS, RUBINOFF DANCERS, ANTONIO BOSCACCIO, RENEE & HASSEN, DUNHAM & O'MALLEY

NO SCREEN TESTS TODAY OR SUNDAY Election Returns Tuesday Night

ONLY MUSICAL COMEDY IN TOWN AND FINEST ENTERTAINMENT FOR THE MONEY IN THE WORLD

Playhouse Telephone VAndike 7344. Nights, Incl. Sunday, $1.50—50c to $2.00. 500 Main Floor Seats Nights $1.50. Wed. Mat., $1.00—50c-$1.50. Sat. Mat., 50c to $1.50.

LOUIS O. MACLOON'S NEW HIT—5TH WEEK

PEGGY WOOD IN THE CLINGING VINE WITH TRIXIE FRIGANZA

"A REAL MUSICAL COMEDY."

ELECTION RETURNS NEXT TUESDAY NIGHT. SEATS NOW

THE LOS ANGELES MUSEUM EXPOSITION PARK Vermont and University Cars

EIGHTH INTERNATIONAL SALON OF PHOTOGRAPHY UNDER THE AUSPICES OF CAMERA PICTORIALISTS OF L. A.

Open Daily 10-4 Except Wed. P.M. and Sunday A.M.

FREE SPECIAL and PERMANENT EXHIBITS of HISTORY, SCIENCE and ART.

AUTO SHOW EXPOSITION PARK 50 NOV 1ST TO 9TH DAILY 10 A.M.—10:30 P.M.

# CHILDREN'S DAY AT THRIFT CLUB

*"Our Gang" to Greet Kiddies at "Times" Office*

*Each Youngster Present to Get Bank and Check*

*Stars of Film and Radio to Aid in Entertaining*

[Illustration on Picture Page]

It's Children's Day at The Times Thrift Club at The Times office today. And what a day has been planned. Stars from Radioland—screen and theatrical celebrities, music and everything—and best of all, the useful little banks and the check for $1 that accompanies each bank.

Santa Claus is two months early. The Times Thrift Club, which will substitute for the retund little gentleman from the frozen North has arranged a series of feature surprises that will provide entertainment and amusement for all — children and children's friends — for each child under 13 years of age must be accompanied by a parent or guardian.

MARY CARROLL

Starting at 10 o'clock this morning when Mickey, Farina and the rest of Hal Roach's famous Our Gang troupe will be on hand personally to greet and encourage the thousands of little thrift advocates who will be the guests of The Times, the newspaper that originated the savings idea, in the hearts of thousands who are already benefiting and providing for the days to come.

OTHER ATTRACTIONS

But the smiles and best wishes of screenland's beloved juveniles, Our Gang, aren't all that will accompany each miniature treasure chest and that first dollar, for The Times, grateful for the hearty co-operation of the thousands who have already received their banks and checks for $1 and mindful of the thousands who will be accommodated today, has arranged for a day crammed full of enjoyable and agreeable surprises that will continue through til the closing hour of 5 o'clock.

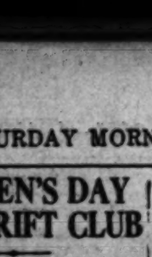
Linda

The generosity of The Times and the thoughtful co-operation of the Seaboard National Bank have awakened a responsive chord in the hearts of the children of the theater and they have hastened to add their support to the plan of The Times to build up a spirit of thrift and saving in the little people of today who will be the big people of tomorrow. Ever ready to donate their services to any worthy undertaking, the professional people of Los Angeles have rushed to the offices of The Times Thrift Club and signified their willingness to do anything to help along a cause so worthy.

BETTY CHAPLIN

During the noon hour, Harry Carroll, Ballard Macdonald and members of the "Pickings" troupe, now playing at Orange Grove Theater, will be here and promise to contribute yards of smiles to all who care crowd into the Thrift Club. Ballard Macdonald has donated many delightful bedtime stories to millions of radio fans and has arranged a special lot of stories for the benefit of prospective Times Thrift members today.

RENE WATSON

PIGGLY WIGGLY GIRLS

The Piggly Wiggly Girls Trio, the three beautiful misses whose musical selections through other from KHJ, The Times broadcasting station, will follow Carroll's "Pickings." The girls have announced a delightful selection of musical numbers that cannot but help add to the happiness of the occasion.

Hatch Graham and his banjo, Helene Smith, pianist; Dot Street and her beautiful soprano voice; Charles Wellman, tenor, and Bruce Weyman, whose baritone voice will be introduced to Los Angeles from a local stage Sunday, will be on hand.

Betty Blythe, Ruth Roland, Madaline Hurlock, Pat O'Malley, Margaret Nixon and other screen stars will be on the reserved reception committee.

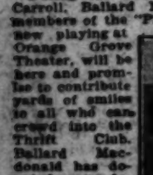
BALLARD MacDONALD

To explain the program that has been arranged would take some of the delightful mystery that required weeks of activity on the part of Thrift Club employees.

"Tell everyone to be here; we have thousands more banks and adequate facilities to care for all. Tell them to come early, for standing room is going to be at a premium. Remember the kiddies—everything has been arranged for the children—but even the dictionaries do not explain the correct age of childhood, so everyone will be welcome," is the invitation extended to Los Angeles by officials of The Times Thrift Club.

Unpoetic Envy

He—Do you know, I envy the birds.

She—So do I. They're so gay and free, can fly here and there, and—

He—And have only one bill the year round.—[Exchange.

## Film Folk to Greet Kiddies

To Flash Smiles at "Times" Office

Hal Roach's "Our Gang" will be among screen celebrities which make today memorable for children started on road to saving by Times Thrift Club.

# SHIP IS KIDNAPED BY SHARK

*Folding Brown Derby Again Changes Hands as Crew of New Elmer Makes Port With Tale of Being Towed Astern for Miles by Monster Man-eater*

The biggest shark in the Pacific has been located. The purse-seine fishing boat New Elmer, badly battered after four days of running before a southwest gale, made port yesterday from Turtle Bay, Mex., with a new-fangled fish story. It concerns a shark, of the hammerhead variety, that weighed 1200 pounds—maybe more.

A week ago the New Elmer was five miles off the Mexican coast, with her giant purse seine spread out to land the schools of halibut then frequenting the banks. Suddenly, the big craft started astern at a fast rate, despite the fact that she was headed into the seas and until that moment her engines had been shoving her ahead.

She sped thus mysteriously astern for almost three miles, declared Capt. John Mazvich, who said he thought he had netted a whale. Shortly after, however, the body of a giant shark leaped clear of the surface, its body enmeshed in the net. During the next few minutes the big man-eater wound the net about its body a dozen a half-dozen times, according to Capt. Mazvich.

Seeing there was no possibility of otherwise getting the shark clear, the skipper says he ordered three members of the crew over the side in the skiff to cut the shark free of the net that the New Elmer herself might not be wrecked. The fishermen succeeded in freeing the monster, but as he thrashed out of his bonds he struck the skiff a blow that smashed it to kindling. All three fishermen were rescued from the sea without injury.

The purse seine was damaged to an extent in excess of $4000, according to Capt. Mazvich, who immediately turned his craft back to the home port for new gear. All eight members of the New Elmer's crew agreed on the shark's size, pointing out that it towed the sixty-foot boat at a great rate in its efforts to get free.

# MIDDLE WEST NEWS IN BRIEF

[EXCLUSIVE DISPATCH]

ST. PAUL, Oct. 31.—Roy A. Balsley, former head of a St. Paul insurance agency, pleaded guilty in County District Court, and was sentenced to a term not to exceed five years in the State prison. Eleven indictments returned against Balsley charged thefts totaling $18,000. He pleaded guilty to one indictment, and the other ten were dropped.

A crew of forty men and a battery of pumps were engaged in fighting a fire which broke out yesterday in a stand of birch timber in the Wales Branch Forest Protective Association tract near Wales, Minn.

DETROIT

DETROIT, Oct. 31.—Arrested on a charge of larceny by conversion, which Assistant Prosecutor W. McKay Skillman says may reach $36,000, George G. Veness, real estate operator, declared he has carried on a legitimate business for eleven years, and laid his present plight to financial stress. He is held in the County Jail awaiting $1000 bond. His arrest came after six months investigation by the prosecutor's office, and upon the specific complaints of Mrs. Jennie Mitchell, who alleges she lost $600; Albert J. Gagnier, $850, and Robert W. Ward, $700, through investments with Veness. Skillman stated that some twenty or thirty others were losers in like amounts.

After an illness of several weeks, Aeris Westdyke, 61 years of age, former editor of the Holland-American of Kalamazoo, is dead at his home there.

INDIANAPOLIS

INDIANAPOLIS, Oct. 31.—Mrs. Robert Hassler has gone to Southern California.

Irvin F. Gorsuch, 41 years old, formerly superintendent of mails of the Goshen postoffice, where he had been employed for nineteen years, committed suicide at Logansport last night, soon after he had escaped from Longcliff asylum, where he had been confined since he became mentally deranged. He threw himself beneath a train. His mother committed suicide at her country home at Goshen a few years ago.

ST. LOUIS

ST. LOUIS, Oct. 31.—George W. Niedringhaus, president of the William F. Niedringhaus Investment Company, which was formed to handle the $4,000,000 estate of the late William F. Niedringhaus, yesterday filed his answer in the receivership suit filed by his sister-in-law, Mrs. Louise Niedringhaus, widow of Oliver Niedringhaus. His answer was a sweeping denial of all the charges made in the suit. Niedringhaus specifically denied the charges that he dominated the other directors of the company, referred to as "dummies" in the suit. He said the affairs of the company were handled with the full knowledge of all the directors.

OMAHA

OMAHA, Oct. 31.—Miss Gertrude White left yesterday to spend the winter in California. She will stop at Salt Lake City and San Francisco on her way to Los Angeles.

The County Commissioners have voted to purchase for $2700 a rotary snow plow for use on county roads. Purchase of four miles of snow fence to prevent drifting, at a cost of $2500, also was authorized.

Leprosy victims may have to worry along without the $25,000 left for their aid by Mrs. Eugenia Earle, Omaha recluse, who was burned to death last week in her home at 3632 Charles street. A suit to contest the will is apparently brewing, it was indicated today, when Arthur Pancoast, attorney for Mrs. Earle, announced that Mrs. F. H. Palmer, Syracuse, N. Y., a niece of Mrs. Earle, has asked for a copy of the will. Milton H. Beckwith of Riverside, Cal., a nephew, principal legatee, has announced that he will not contest his aunt's will.

DES MOINES

DES MOINES, Oct. 31.—A jury in Federal Court at Sioux City yesterday decided that the Milwaukee Railroad is not responsible for damage done by flood waters in the Monona-Woodbury county drainage district, near Hornick, Iowa. Farmers claimed a bridge of the railroad caused the flooding and damage of nearly $500,000.

At Burlington Leita A. Perkins filed suit for divorce from Charles E. Perkins, alleging desertion. She asks custody of one minor son, Charles E. Perkins, Jr. Mr. Perkins is a banker and vice-president of the Chicago, Burlington and Quincy Railroad.

A miniature forest fire has been raging in the timbered hills west of Griswold. A heavy pall of smoke remains over the burned area. Smoldering fires were reported this morning. Several acres of timber were laid waste by the flames.

W. T. Slater, retired business man at Anita, Iowa, is in a serious condition, the result of falling from an apple tree. He suffered a fracture of the skull.

KANSAS CITY

KANSAS CITY, Oct. 31.—Bank deposits in Wichita have increased $6,627,280 during the past two months, while sight cash exchange has grown $2,566,844, it is shown in a consolidated statement of the fifteen banks and three trust companies of the city. The report is the most encouraging ever issued for Wichita banks, according to Lloyd M. Hutchinson, manager of the Clearinghouse Association.

AKRON

AKRON (O.) Oct. 31.—James M. Mitchell, former owner of the Mitchell Coal Company, died at his home of cancer. He came to Akron eighteen years ago from Spencer, W. Va.

The home of Mayor Harvey C. Kistler of Niles was wrecked by a bomb early yesterday. The Mayor and Mrs. Kistler, asleep in a room on the second floor, escaped with only minor bruises and a severe shaking up. The bombing is believed by police to be the outcome of the Mayor's refusal to revoke the permit given the Ku Klux Klan to stage a tri-State rally next Saturday afternoon.

Two bunches of fresh blackberries were shown at Wadsworth yesterday by Mrs. Arthur Dennis, the fruit having been picked from the vines in her yard.

## PICK CHILDREN FOR LESSER SCREEN TEST

The ten children selected for screen tests as a result of pictures taken at Pantages in connection with the Baby Peggy film, "Captain January," shown there this week, are Jean Long, 417½ West Main street, Alhambra; Betty June Kelly, 1564 Maltman avenue; Baby Peggy Morgan, 354 Stevenson avenue, Pasadena; Zelma Leher, 346 South Grand avenue; Vivian Harth, Victoria Arms Apartments; Thomas Conlin, no address; Jackie Allen, 5059 Bryson Drive, Inglewood; Mary Lorne Shand, 1248 Elden avenue; Dolly Wright, 1702 West Fifty-seventh street, and Trevamona Rose, 725 Lillian Way.

These babies were picked, two each day, out of the 500 who walked before the camera from Monday to Friday.

The lucky kiddies are scheduled to be at the Principal Pictures Corporation studios, 7250 Santa Monica Boulevard, Monday afternoon at 4, when through the courtesy of Sol Lesser they will be given the regulation tests, that may or may not open the door of the profession to them.

## ELECTRIC MAT KILLS TOWN'S STRAY DOGS

No longer are doomed dogs in Albany, Ga., compelled to face the firing squad and meet death in this fashion. Instead, they are disposed of in a more modern way—that is, by the electric chair route. Only in their case they are placed on an electric floor instead and begin their journey to the "happy hunting grounds" in this manner.

During the last month more than 200 members of the canine family have met death here in this fashion. They go six at a time by standing on an electric-charged metal floor and wearing a copper collar, causing the circuit to be completed by a slender wire attached to the neckpiece.

When the sextet is placed on the floor the executioner turns on the current and it is all over.

This new means of doing away with dogs resulted from a city ordinance requiring that owners of each animal have it innoculated against rabies and place a city tag on its collar to that effect.—[Exchange.

# SLAYS WOMAN AND HIMSELF

*Trapper's Shooting is Laid to Love Quarrel*

*Murder Victim Wounded on Roof of Desert Shack*

*Service Station Man Fired at Escapes Uninjured*

[EXCLUSIVE DISPATCH]

PALM SPRINGS, Oct. 31.—Frank Peterson, 55 years of age, a trapper, shot and killed Mrs. Charles Stephens, 53, today at her shack on the edge of the desert four miles from here and committed suicide after firing several wild shots at a man who was attracted by the shooting.

Mrs. Stephens was repairing the roof of her shack when Peterson came up. An argument, said to have been the culmination of a bitter dispute the previous day, ensued and Peterson fired at the woman, the shot taking effect in her head. She toppled down from the roof and died en route to a hospital in Banning.

WITNESS FIRED AT

Attracted by the shot, R. C. Miller, operator of a near-by service station, arrived at the vicinity of the shack. Peterson turned on him, firing several shots. None took effect and Miller fled to his station.

Peterson placed the pistol to his own head and fired one shot, falling back dead.

A love quarrel, with perhaps the element of money said to have been owed by the woman to Peterson, is believed to have been the cause of the tragedy. Both were said to have lived in Hawthorne, although it is not known how long they had known each other.

This belief, according to Mrs. Martha Neville, also of Hawthorne, who had been living with Mrs. Stephens, is strengthened by Peterson's insistence in the argument the previous evening that he "did not want the money."

Mrs. Neville was the only other witnesses to the shooting. From her Sheriff Clem Sweeters of Riverside county obtained the following description of events leading up to the shooting:

Last night Peterson came in from a trapping trip in the mountains at the edge of the desert. He visited Mrs. Stephens and they engaged in a lively argument, in which money was mentioned. Peterson appeared to be dissatisfied with his visit with Mrs. Stephens and went away angry.

SHOOTING RECOUNTED

Later in the evening Mrs. Neville went to the place where Peterson was camped in his ramshackle automobile about fifty yards distant and inquired as to his needs. She later took him some hot coffee.

This morning Peterson appeared at Mrs. Stephens's house and another argument was engaged in. Mrs. Stephens remaining on the roof. Finally Peterson called out, "Do you see this?" Pulling a .32 caliber pistol from his pocket at the same time.

Mrs. Neville heard the shot and ran in time to see Mrs. Stephens fall from the roof. Then Peterson shot himself.

The bodies of both were taken to the Wiefels & Sons undertaking rooms in Banning. An inquest will be conducted tomorrow.

Sheriff Sweeters got in communication with a sister of Mrs. Stephens in Hawthorne and is seeking relatives of Peterson.

# CITY CAPTURED BY SPOOK HORDE

(Continued from First Page)

tion of Miss Vashti Marshall. The ballroom was effectively decorated with truly Halloween motif—the great entrance being banked with sheafs of corn shocks in full flower, pumpkins and jack-o-lanterns, witches and black cats adding to the weird effect.

The tables were arranged in the ballroom and lounge outside, while numerous tables had been arranged to fill the great demand above.

for reservations in the balcony

Among those who entertained with dinner parties were C. A. Parmelee, Mr. and Mrs. William Lyman Stewart, Mr. and Mrs. Robert Maran, Mr. and Mrs. J. E. Sartori, Mrs. Owen Humphrey Churchill, Mrs. N. A. Heath, Elinor Glyn, Albert Vignolo, Mr. and Mrs. Karl Steinlein, Mr. and Mrs. B. F. Aifa, Mr. and Mrs. Clarence Barker, Mr. and Mrs. Joe Toplitzky, Mr. and Mrs. George Major, Reese Taylor, Victor Levey, Mrs. A. E. McDevitt, Rupert Hughes, G. R. Stetson, Mrs. W. B. Felix, Philip Rosen, Judge Henry Neil, Miss N. P. Marshall, Mrs. Walter Simons, Mr. and Mrs. Frederick E. Keeler, Rob Agnew, Paul Bern, Irving Willott, Mary Carr, M. C. Levee, Louise Glaum, Milton Cohen, Mare McDermott, Lew Cody, Ben Beckman, Jacqueline Logan, C. C. Julian, N. S. Tully, Edmund Lowe, J. B. Lankershim, Joe Bonomo, Snitz Edwards, David Ricker, Hunt Stromberg, Lou Aangier, Mr. and Mrs. F. O. Johnson, Francis M. Jacoberger, Mr. and Mrs. O. Rey Rule, Waldemar Young, Mr. and Mrs. Merritt H. Adamson, L. W. Lighton, Roger Lewis, H. L. Harris, Mitchell Lewis, Julius Burnheim, Mrs. Josephine Porter, Harvey Gates, Charles Whitaker, Dr. and Mrs. James, Walter Huestis, Charles Kenyon, W. Y. Eaves, Larry Semon, James Langstorff, Garret Garham and J. S. Browning.

Members of the Malibou Lake Club will disport in costumes and masks where witches, goblins and spooks will join in the jack-o'-lantern parade-dance in the clubrooms tonight.

The Western Ranger carnival at the clubhouse of the organization, 4900 Pasadena avenue, was a lively affair, as were similar events at scores of social clubs throughout the city.

HOLD-UP ATTEMPT FOILED

Frank Creswell, 1062 North Wilcox avenue, reported to Hollywood police yesterday that while driving along Macy Road between Hollywood and Inglewood, two men jumped from the shadows and attempted to hold him up. Creswell said that he steered for one of the men and thought he struck him with a fender, turned off his lights and drove rapidly away. One of the bandits, according to Creswell, fired two shots at his machine.

# RIVAL TO BULLET THAT ROUNDS CORNER

*Bowling Ball at Exposition Park Green Attracts Scores*

THE vaudeville gun that shoots around the corner has a rival. It's the ball they roll in playing "bowling on the green," that venerable game that is played daily out at Exposition Park. There are two courts or alleys in the park, where members of the Los Angeles Bowling Club play. These courts, by the way, are so well kept, the grass so velvety green and close cropped, that they might well be styled nature's pool tables. Generally speaking, the object of the game seems to be to roll the ball across the court toward a little white object called a "kitty." The scoring is done on the basis of the distances of the balls from the goal.

The balls, or bowls, that are rolled by the players are so turned in the making that they have a bulge that causes them to curve as they approach the kitty.

Judging from the enthusiasm with which the game is played by scores of persons each afternoon at Exposition Park, it apparently is a fascinating pastime.

Venerable Game Holding Its Own

# WILL SWEAR IN PRIVATE

*New Jersey Flappers Forswear Paints, Powder, Fags and Oaths in Public*

[EXCLUSIVE DISPATCH]

HACKENSACK (N. J.) Oct. 31.—Girls of the Hackensack High School have voluntarily forsaken flapperism. A set of resolutions adopted at the Girls' Social Council and presented to the faculty advisers contains the following:

"We resolve to dress moderately and appropriately, and agree not to wear extremely short or loose sleeves, dresses of extreme length, tightness or of too elaborate design.

"We agree to abolish dress shoes for school wear, meaning velvet or satin slippers or French heels.

"We agree to dress our hair simply, to comb it only in places provided for that purpose.

"We pledge ourselves to the mild and sensible use of cosmetics to and to ban use of paint, lipsticks, eyebrow pencils and powder.

"We agree to abolish gum chewing.

"We will conduct ourselves properly and in a ladylike manner on the dance floor.

"We will abolish smoking, boisterousness and swearing in public places.

"We agree to follow the dictates of politeness and to treat those with whom we come in contact politely and thoughtfully."

But—

Copies of the Hackensack girls' resolutions were sent to Passaic High School. The Passaic girls read them, giggled, and decided the resolutions were "not wanted, and not needed" in Passaic.

# THREE HELD BY FEDERAL GRAND JURY

*Postal Law Violations and Parcels Post Theft Bring Indictments*

Indictments were returned against three men yesterday by the Federal grand jury.

Walter Davenport Card, 44 years of age, arrested by postal inspectors in Los Angeles recently on charges that he made a business of gathering used stamped envelopes from containers at downtown office buildings and eradicating the cancellation marks, was one of the first indicted.

Herbert A. Spillane, Pacific Electric motorman, charged with having stolen a quantity of merchandise from parcel-post packages carried on his train to Riverside, was indicted for theft from the United States mails. Postal inspectors arrested Spillane and searched his home at Rialto, where they asserted they found silks, watches, rings and other valuables that were reported missing from the Riverside mails.

B. C. Crozier was indicted for misuse of the mail, it being asserted that he wrote an objectionably worded letter to an Inglewood woman who reported him to the authorities.

## TELLS TWO STORIES

Prisoner Confuses Judge With Contradictions and Is Held

In the morning, George Fiasca, charged with embezzlement, told one story. In the afternoon he told another. Justice Wood, unable to determine as to the truth of either one, held Fiasca for trial in the Superior Court under $2000 bail yesterday. Fiasca, it is declared, took a check given to him for safe keeping by Vico Alessandro, cashed it and kept the proceeds.

When his preliminary hearing opened this morning he testified that the check was given to him for safekeeping, as charged, but that he had lost it and intended to make restitution to Alessandro. In the afternoon, however, he testified that Alessandro had given him the check to cash and to give Alessandro the proceeds bit by bit so that the entire sum would not be spent at once.

The court was unable to reconcile the two yarns.

## HELD FOR TRIAL WHEN RESTITUTION FAILS

George C. Murphy was held for trial in Superior Court yesterday by Justice Wood on a charge of forgery. The suspect is accused of having passed several forged checks on local merchants. Justice Woods stated he would dismiss the case if restitution was made but Murphy's wife was unable to raise the money and made a tearful report to this effect to the court, causing her husband to be held for trial in the Superior Court.

# HIGH MARK IS REACHED IN BUILDING

*Ten Months' Valuation on New Structures Reported as Being $128,569,459*

Reaching the high figure of $128,569,459, building permit valuations for the last ten months here show a greater amount than any some period excepting the year 1923. This was revealed yesterday by A. J. Backus, chief inspector of buildings, upon the completion of the monthly report for October.

October figures for building reached $11,057,277 as against more than $13,000,000 for September, 1924. A total of 4312 permits were issued for all structures of all types during the month of October.

Four permits were issued for Class A structures valued at $440,000, fifty-eight permits for Class C buildings valued at $1,717,610, while 3159 permits were issued for residences valued at $6,870,165.

New dwellings planned for construction during the coming month will provide quarters for 2262 families, the report shows.

# Chicago Starts Cross-Country Auto Bus Tour

The first transcontinental auto tour has been started by the Royal Blue Line Motor Tours from Chicago to Los Angeles, it was announced yesterday. Should the first tour prove successful others will be started from Boston and Washington.

The first party left Chicago yesterday morning in a luxurious parlor car equipped with individual chairs, radio equipment, card tables and mah jongg sets for the comfort of the travelers. Upon arrival of the parlor car here it will be placed in the sightseeing service between Los Angeles and San Diego. If the trips are successful a monthly cross-country service will be started by the company for the benefit of tourists desiring to make the trip in this manner.

## BIGAMIST IS CONVICTED IN BRIEF DELIBERATION

J. A. JORDAN CHARGED WITH LEADING TWO WOMEN TO ALTAR ILLEGALLY

It took a jury in Judge Collier's department of the Superior Court just twenty-five minutes yesterday to find J. A. Jordan guilty of bigamy. He will be sentenced Monday. The trial had been in progress for some days. Jordan accused of marrying Grace Clark Jordan in 1917, forgetting her and marching Cora Leak to the altar some years later, and in 1924 going through the marital process again with Sadie Kessler. Mrs. Kessler was killed when she fell off a cliff in Mt. Rainier National Park shortly after she had become his bride.

## BRANDSTATTER FOILS HOLD-UP, BUT IS HURT

Lashing out with his fist at a bandit who attempted to hold him up as he came out of the garage of his home at 1237 Seward avenue early yesterday, Joseph Brandstatter foiled the attempt at robbery but received a blow on the head from the pistol held in the highwayman's hand that necessitated his being treated at the Ferry, Dickey & Cass Emergency Hospital, according to Hollywood police records. The bandit fled after felling Brandstatter with the gun and obtained nothing from his victim. A description of the thief was furnished police.

## BANDITS ROB WOMAN OF $700 ERMINE COAT

Three bandits in a dilapidated flivver overtook Mrs. A. H. Harris of 804 South Ardmore Boulevard and her escort, E. A. Hyman of 321 South New Hampshire street, near Third and New Hampshire street last night and robbed her of the $700 ermine coat she was wearing. Mrs. Harris had been visiting the Hyman family and was being taken to the street car by Mr. Hyman. The bandits made no attempt to rob Mr. Hyman.

# PRANK CAUSES CAR COLLISION

(Continued from First Page)

smearing the windows. Gabriel ordered the boys away.

They continued to scamper about the yard and he opened fire with a shotgun, wounding Santiago in the right leg. The boy's condition is not serious, Police Surgeon Sebastian said.

A short time later, Mrs. Mary Block, 77, of 783½ Merchant street, was taken to the hospital to be treated for a broken nose and broken left wrist. She had tripped across a wire stretched by some boys a few inches above the sidewalk near Eleventh and San Julian streets.

# Two Held Here as Suspects in Oakland Case

Walter G. Ahlf, 27 years of age, and Mrs. Elisabeth Collins, 47, said by police to be two of the three bandits who robbed a Piggly Wiggly store in Oakland last Monday and escaped with more than $2300, were arrested by Detective Lieutenants Edwards and Jones in a hotel at Fourteenth and Flower streets last night.

According to police in Oakland, the couple arrested here last night were accompanied by a companion whose named is said to be Fred Talbot. Local police, acting upon advices from Oakland had little difficulty in locating the couple in the local hotel. Talbot's arrest is also expected soon, police said.

EMBEZZLEMENT CHARGED

Isadore Rosenberg was charged with embezzlement of $736 from Rhodes & Co., iron workers, in a complaint issued yesterday by Dep. Dist.-Atty. Lucas. It is set forth in the complaint that Rosenberg, acting as an employee of the company, received money from its customers and appropriated this to his own uses.

TEAMSTER HURT IN PLUNGE

H. C. Johnson, a teamster, 54 years of age, was injured seriously yesterday morning when a team he was driving ran away and plunged over a cliff above Cahuenga avenue. Johnson suffered bruises and lacerations and possible internal injuries. He was taken to the Receiving Hospital by Hollywood police.

STEAM-HEATED BIRD NEST

Steam-heated nests with steam baths are being used by a pair of blue birds in Yellowstone Park, according to reports of the National Park Service headquarters at Washington. The happy couple have, however, avoided expensive modern plumbing and steam fittings. They have simply taken over one of nature's big steam plants by constructing their cozy home in the nearly extinct Excelsior geyser cone. Every morning they can be seen darting in and out of the steam.

Plants are also using the geyser as a natural greenhouse. Wild strawberries have been found growing not far from the cone two weeks ahead of their usual season.—[Exchange.

WHERE WIVES ARE BOSS

What a visiting sea captain calls "the harems" are to be found among the Marquesas Islands of the South Seas. The bulky, brown Amazonian women are unspoilt by association with oriental ideas and collect half a dozen husbands or more. The collection is done by the simple expedient of driving the man with a bamboo pole into the harem, thrashing him well to make him thoroughly understand who is in command—and setting him to work on the cocoanut plantation or at the housework. These conditions only obtain in the islands that are unvisited by steamships. The windjammer trader is the only white man who finds the natives in their primitive condition.—[Exchange.

A UNIVERSITY IN OVERALLS

"The University in Overalls" is the name applied to an educational institution which is being patronized by the Canadian government and is one which is immensely popular. The other name is the Reading Camp Association and the object of the organization is to reach the men in the outlying districts who are compelled to work while they learn and who have no other educational institutions that will meet their demands. It has a staff of 700 instructors, nearly all of whom are themselves workingmen, laboring during the daytime and teaching at night. In this way at the present time more than 1500 students are being reached, all enthusiastic and taking up a variety of subjects. The originator of this scheme is Alfred Fitzpatrick, who started it in a very small way, but the scheme is growing very rapidly, and groups of students are being formed all the time in all parts of the country.

# ACCEPTS PLANS OF VAN NORMAN

*Council Approves Program of Reorganization*

*Includes Establishment of Hollywood Branch*

*Plea for Salary Increases to be Considered Later*

The first important reorganization plan proposed by City Engineer Van Norman to increase the efficiency of the engineering department since he took charge was approved yesterday by the City Council and provided for the establishment of a branch engineering office in the Hollywood district and for increases in the personnel of the Van Nuys and Los Angeles Harbor district branch offices. The Hollywood branch office will open Monday morning and will be in charge of a deputy city engineer with more than fifty employees, including surveyors, draftsmen, assistant engineers and clerks. This office will be located on the top floor of the Hollywood Security Building at Hollywood Boulevard and Cahuenga avenue, and will handle street work and other public improvements in the entire western residential part of the city.

STAFFS INCREASED

The salaries of the men and equipment for this office will cost $80,000 for the remainder of the fiscal year. The increase in the personnel of the Van Nuys branch office, which handles all improvements in the San Fernando Valley section of the city, will cost $60,000 for the rest of the fiscal year, and the enlargement of the Los Angeles Harbor district branch office will require $34,090.

With these branch offices in operation, the City Engineer expects speed will be made in pushing through to completion paving and street paving and other improvements long ago petitioned for by property owners. The total amount appropriated for the engineering department branches was $140,000.

MORE PAY ASKED

Increases in salaries for the executives of the engineering department have also been asked by City Engineer Van Norman, entailing an additional expense of more than $10,000 a year. The proposed increases include a raise of $650 a month for Chief Deputy City Engineer Stewart; the increases of seven principal assistant engineers to be increased from $240 a month each to $300 a month, that of Chief Surveyor A. D. Campbell to be increased from $250 to $300 a month, that of Accountant C. E. Nash to receive a salary of $345 a month, that of the $200 he is now receiving, Right-of-Way Agent Mellus to receive an increase from $250 to $350 a month; M. M. Hall and L. Miller to be promoted to be general superintendents at a salary each of $375 a month, the salary of three superintendents to be increased each from $250 to $750 a month, and the salary of Superintendent of Sewer Maintenance S. Ingmire to be increased from $225 to $350 a month.

These requests for salary increases will be considered by the Council's Finance Committee.

## MARRIED YOUNG

In Medieval Times in England Babes in Cradle Were Wed

Modern opinion, which is strongly in favor of falling in love and of adult marriage, is often shocked by the air of business which pervaded match-making in the days of chivalry, and by the many cases of grown men married to mere girls not yet out of their teens.

For reasons of property, to settle family feuds, or simply to assure their own future, babies in cradles were sometimes betrothed and even married; all that the church required was that the bride should be free when they came of age (at 14 and 12 years old respectively) or repudiate the contract if they desired.

Nothing seems to separate northern England from the middle ages so plainly as the case of Grace de Baliby, 4 years old, who for the sake of her broad acres was married to a great noble, and his death two years later, to another, and yet again, when she was 11, to a third, who paid down marks down for her. There is an odd mixture of humor and pathos in the story of some of these marriages. John Rigmarden, 8 years old, was carried to church in the arms of a priest, who compelled him to repeat the words of matrimony, but half way through the ceremony the child declared that he would learn no more that day, and when the priest answered, "You must go a little more, and then go to bed to you."

James Ballard, 10 years old, was married to Jane his wife "by virtue of the clocke in the night season" and the consent of any of his friends being Sir Roger Blakey, then bailiff of Colne . . . and the same James after, the same James . . . vnto his Vnckle that the said Jane (beyinge a bigge damsell and not agreable in the same tyme) had presented him with two Appies, to be with her to Colne and to marry her."

Elizabeth Bridge, nee Ramsam, says that after her marriage to John Bridge, when he was 9 and she 13, he never used the "lovinglie, insomoche that the first night they were married, the said John would Eate no meate at supper, and when hit was bed time the said John did wepe to go home with his father, he beynge at his tyme at her brother's house."—[From "Mediaeval People," by Eileen Power.

DISAPPOINTED

"How are you getting on?" asked a man meeting in the street an acquaintance who had just gone on the stage.

"Oh, I have played with a couple of success," replied the latter somewhat loftily. "I played Juliet for the first time last week."

"And how did you get on as Juliet?"

"Oh, everything went splendidly except that I happened to stumble and then fell in Ophelia's grave."

"That must have been embarrassing."

"It was; but I wouldn't have cared so much if the audience hadn't seemed so disappointed when I got out."—[Atlantic Monthly.

Adlerika for constipation, gas and bloating. Quick relief. Sold by all druggists.

Get Rid of Your Cough. Don't let that cough or cold, no matter of how long standing, get a deeper hold on you. Creomulsion is not relieved after taking according to directions. Ask your druggist. Creomulsion Co., Atlanta, Ga.

WANT-AD INDEX

LOST AND FOUND
SPECIAL NOTICES—Miscellaneous
PERSONALS—Women
BUSINESS ANNOUNCEMENTS
EDUCATIONAL
WANTED—Help, Male
WANTED—Help, Female
WANTED—Help, Male and Female
WANTED—Agents and Canvassers
EMPLOYMENT AGENCIES
WANTED—Situations, Male
WANTED—Situations, Female
WANTED—Situations, Male, Female
WANTED—To Rent
TO LET—Rooms
TO LET—Rooms and Board
TO LET—Housekeeping Rooms
TO LET—Apartments
TO LET—Flats
AUTOS, TRANSFER, STORAGE
TO LET—Stores, Furnished
TO LET—Bungalows
TO LET—Houses Unfurnished
TO LET—Beach Property
TO LET—Stores, Offices, Etc.
TO LET—Farm, Acreages & Resorts
Miscellaneous For Rent
Miscellaneous For Sale
FURNITURE
MUSICAL INSTRUMENTS
MACHINERY
FOR SALE—Miscellaneous
WANTED—Miscellaneous
FOR SALE—All Parts
RADIO, WIRELESS APPARATUS
AUTOMOBILES—Accessories
MOTORCYCLES AND BICYCLES
FARMS, FARM IMPLEMENTS
HORSES, MULE, CATTLE, ETC.
DAIRY, PET STOCK, SUPPLIES
REAL ESTATE—For Sale
HOLLYWOOD—Miscellaneous
BEVERLY HILLS—Miscellaneous
GLENDALE—Miscellaneous
PASADENA—Miscellaneous
ALHAMBRA—Miscellaneous
SOUTH PASADENA—Miscellaneous
LONG BEACH—Miscellaneous
POINT LOMA—Miscellaneous
LAKEWOOD PARK—Miscellaneous
HUNTINGTON PARK—Miscellaneous
SANTA MONICA—Miscellaneous
REAL ESTATE—Wanted
DEPARTMENT FLAT PROPERTY
BUSINESS PROPERTY
INDUSTRIAL PROPERTY
RANCH PROPERTY
HARBOR PROPERTY
COUNTRY PROPERTY
MOUNTAIN, CANYON PROPERTY
EASTERN, NORTHERN PROPERTY
SAN DIEGO PROPERTY
GOVERNMENT LANDS
OIL PROPERTY
ORANGE, LEMON, WALNUT
CITRUS RANCHES
STOCK AND DAIRY RANCHES
REAL ESTATE—Miscellaneous
REAL ESTATE FOR EXCHANGE
WANTED—To Purchase Real Estate
REAL ESTATE—Real Estate for Exchange
MONEY TO LOAN
MONEY WANTED
MORTGAGES, TRUST DEEDS
STOCKS AND BONDS
BUILDING AND LOAN
ROOMS AND BOARDING—HOUSES
BUNGALOW COURTS
APARTMENT HOUSES
BUSINESS OPPORTUNITIES
INVESTMENTS
BUSINESS OPPORTUNITIES Wanted
PARTNERS
TOO LATE TO CLASSIFY

WANT-AD RATES

Effective March 1, 1924

LOST, FOUND, STRAYED—And Stolen

# ACCEPTS PLANS OF VAN NORMAN

## Council Approves Program of Reorganization

## Includes Establishment of Hollywood Branch

## Idea for Salary Increases to be Considered Later

The first important reorganiza- in pla proposed by City Engi- er Van Norman to increase the ficiency of the engineering de- rtment since he took charge as approved yesterday by the y Council and provided for the establishment of a branch engi- neering office in the Hollywood strict and for increases in the rsonnel of the Van Nuys and o Angeles Harbor district anch offices. The Hollywood anch office will open Monday orning and will be in charge of deputy city engineer with more an fifty employees, including rveyors, draftsmen, assistant gineers and clerks. This office ll be located on the top floor of e Hollywood Security Bank ilding at Hollywood Boule- rd and Cahuenga avenue, and ll handle street work and her public improvements fo e entire western residential por the city.

### STAFF'S INCREASED

The salaries of the men and uipment for this office will cost 6,000 for the rest of the fiscal year. The increase in the pay nnel of the Van Nuys branch of e, which handles all improve- nts in the San Fernando Valley tion of the city, will cost $12, for the rest of the fiscal year d the enlargement of the Los eles Harbor district branch of e will require $36,000.

With these branch offices in eration, the City Engineer said ed will be made in pushing ough to completion pending ure paving and other improve- nts long ago petitioned for by operty owners. The total amount propriated for the engineering partment branches was $140,000.

### MORE PAY ASKED

Increases in salaries for twenty cutives of the engineering de- rtment have also been asked for City Engineer Van Norman to ing additional expense of more than $10,000 a year. These posed increases include a salary $650 a month for Chief Deputy Engineer Stewart; the sala- s of seven principal assistant gineers to be increased from $ a month each to $500 a nth, that of Chief Surveyor D. Campbell to be increased m $250 to $300 a month, Cost ountant C. E. Nash to receive salary of $246 a month, instead the $250 he is now receiving; ght-of-Way Agent McDaniel receive an increase from $190 $240 a month; M. M. Meyer d L. Miller to be promoted to be neral superintendents at a sal- of each of $475 a month; the $57 of three superintendents be increased each from $225 to 6 a month, and the salary of perintendent of Sewer Mainte- ce & Repairs to be increased m $225 to $250 a month. These requests for salary in- eases will be considered by the ouncil's Finance Committee.

## MARRIED YOUNG

### Medieval Times in England Babes in Cradle Were Wed

Modern opinion, which is hap- y in favor of falling in love and adult marriage, is often shocked the air of business which per- ted match-making in the days chivalry, and by the many cases grown men married to little is not yet out of their teens.

For reasons of property, or ti le family feuds, or simply t re their own future, babies i dice were sometimes betrothed even married; all that rch required was that childre uld be free when they came t (at 14 and 12 years old) t ebrate the contract if they c oyed.

Nothing seems to separate mod England from the Age of so plainly as the case of Ma ret de Valoy, 4 years old; wi the sake of the broad acres o ried to a great noble, and d death two years later, to ge er, and yet again, when s 11, to a third, who paid o rks down for her. There is mixture of humor and pathe the story of some of these mar ges. John Rigmarden, 8 yea was carried to church in the s of a priest, who chanted h repeat the words of matrimony half way through the servic child declared that he wo n no more that day, and th not answered, "You must spea ittle more, and then go pla

James Ballard, 16 years o married to Jane his wife "di the clocks in the night with consent of any of his friend one Sir Roger Blakey, then c e of Colne ...and the morro the same James declar his Uncle that th said Jan ring a bigge damsell and mo able at the same tyme) had b nd him with two Apples, to her to Colne and to mar

lizabeth Bridge, nee Rambeth s says that after her marriag John Bridge, when he was ne 18, he never used to ringle, insomuch that they were married the night John would Eate no meate n rinke, and when hit was bed ti said John did repe to go hom his father, he beynge at th e at her brother's house. om "Medieval People," n Power.

### DISAPPOINTED

"How are you getting on?" ask an meeting in the street as a instance who had "just gone o stage.

"Oh, I have played with a m of success," replied the other sewhat leftly. "I played Hamlet for the first time last week and how did you get on in t

"Oh, everything went splendi ept that I happened to stumb then fell in Ophelia's grave. That must have been embar ding."

It was; but I wouldn't ha so much if the audien n't seemed so disappointed I got out."—[Atlanta Jou



## WANT-AD INDEX


Page
FOUND ..... 11
STRAYED—Miscellaneous ..... 11
ANNOUNCEMENTS ..... 11
Help, Male ..... 11-12
Help, Female ..... 12
Help, Male and Female ..... 12
Agents and Canvassers ..... 12
Situations, Female ..... 12
Situations, Male ..... 12
Situations, Female Wants ..... 12
Situations, Male Wants ..... 12
To Rent ..... 12-13
Rooms ..... 13
Rooms and Board ..... 13
Housekeeping Rooms ..... 13
Apartments ..... 13-14
Flats ..... 14
TRANSFER—STORAGE ..... 14
Houses, Furniture in Carts ..... 14
Houses, Unfurnished ..... 14-15
Business Property ..... 15
Offices, Stores, Etc. ..... 15
Flats, Apartments, Houses, Furniture and Lease For Sale ..... 15
MUSICAL INSTRUMENTS ..... 15
SALES—Miscellaneous ..... 15-16
All Sorts ..... 16
WIRELESS APPARATUS ..... 16
BICYCLES AND BICYCLES ..... 16
FARM IMPLEMENTS ..... 16
HORSE, CATTLE, ETC. ..... 16
PET STOCK, SUPPLIES ..... 16
For Sale ..... 16
WOOD—Miscellaneous ..... 16
COAL—Miscellaneous ..... 16
SALE—Miscellaneous ..... 16
PASADENA—Miscellaneous ..... 16
ROCK—Miscellaneous ..... 16
LAND FARM—Miscellaneous ..... 16
SANTA MONICA—Miscellaneous ..... 16
VENICE—For Sale ..... 16
INVESTMENT, FLAT PROPERTY ..... 16
BUSINESS PROPERTY ..... 16
REAL PROPERTY ..... 16
FLAT PROPERTY ..... 16
APARTMENT PROPERTY ..... 16
RANCH, CANYON PROPERTY ..... 16
NORTHERN PROPERTY ..... 16
RESORT PROPERTY ..... 16
MOUNTAIN LANDS ..... 16
DESERT PROPERTY ..... 16
LEMON, WALNUT ..... 16
FRUIT RANCHES ..... 16
ORANGE AND ALFALFA ..... 16
ACREAGE—Miscellaneous ..... 16
REAL ESTATE WANTED ..... 16
TO LOAN ..... 17
WANTED TO BUY ..... 17
MONEY TO LOAN—Miscellaneous ..... 17
BONDS AND STOCKS ..... 17
OIL AND MINING ..... 17
BUSINESS OPPORTUNITIES ..... 17-18
LOST AND FOUND ..... 18
AUTOMOBILES ..... 18
AUTOMOBILES—Miscellaneous ..... 18
AUTOMOBILES WANTED ..... 18
AUTOMOBILES FOR EXCHANGE ..... 18
AUTO TRUCKS ..... 18
AUTO TRUCKS—Miscellaneous ..... 18
AUTO TRUCKS FOR EXCHANGE ..... 18
AUTO TRUCKS WANTED ..... 18
AUTO CAMPING ..... 18
AUTO REPAIRING ..... 18
AUTO TOPS, PAINTING ..... 18
AUTO TIRES AND ACCESSORIES ..... 18
AUTO INSURANCE ..... 18
AUTO SCHOOLS ..... 18
AUTO LESSONS ..... 18
AUTO DRIVERS ..... 18
AUTO DRIVERS WANTED ..... 18
AUTO DRIVERS—Miscellaneous

## WANTED—HELP— Female

### Household and Domestic

ROBERT refined German woman, 30 to 40 years old, for general housework for 2 adults. Must be extremely careful and clean worker. No others need apply. Lovely home, all night. Call 9:30 to 11 A.M. ANDREWS PLACE, Pico car.

WANTED—Girl for mother's helper. Ph. 53-3158.

### Hotel, Restaurant and Club

WAITRESS, COOKS, CHAMBER MAIDS, KITCHEN WORKER AND GENERAL HOUSEWORKERS ALWAYS WANTED. GREANEY'S EMPLOYMENT AGY., 143½ SO. SPRING.

COOK, white, dinner and pastry cook. Hours, 12:30 to 6 p.m.; no Sunday work. 21 S. W. Jefferson.

COOK, girl to help split shifts; do not call. 129 W. FIFTH.

### Professions and Vocations

WANTED—Experienced Greer shorthand teacher, permanent position. Apply at once. MCKAY BUSINESS COLLEGE, Main 4096.

WANTED—Matron for nurses home, part-time nurse preferred. SEASIDE HOSPITAL, Long Beach.

WANTED—Phone order artist; must be experienced. 52857.

### Instruction Course

LILLIAN HOLLINGWORTH SCHOOL OF MILLINERY
HEMSTITCHING AND PICOTING DONE HERE.
INDIVIDUAL INSTRUCTIONS.
PAINTFABRIC DEMONSTRATIONS.
PARTY MILLINERY A SPECIALTY.
1207 S. BONNIE BRAE, nr. Pico. BE. 5021

LACE MILLINERY, 7th EASTERN ACADEMY—Be ready for position. The most complete, best equipped school on the coast. 1127 S. HOPE, nr. 11th. Phone Richmond 4126.

BOOKKEEPING, SHORTHAND, TYPEWRITING, SECRETARIAL AND CIVIL SERVICE COURSES. Special attention to beginners. Day and evening classes. Enroll now. Los Angeles Business College, 1151 S. Broadway. Phone Main 8924.

LEARN TO DANCE; BOOKKEEPING, STENOGRAPHER AND GIRLS' POSITION PERMANENTLY. 747 S. HILL. Broadway 4288.

LADIES, learn hairdressing, shampooing, manicuring, facial massaging, etc.; day and evening classes; position guaranteed. MOLINE HAIRDRESSING SCHOOL, 1st floor, 608 So. Spring, Rm. 101, corner 6th.

CHOCOLATE dipping taught for home use or business. ALICE LLOYD, Holly 2468

MAKE $5 money at home doing needlework; send for free booklet. Write today. Address Dept. 107, 1133 Broadway, New York.

## WANTED—HELP— Male and Female Miscellaneous

SALESMEN—
WE HAVE OPENING FOR A FEW MORE SALESMEN WHO KNOW THE SELLING GAME. PERMANENT POSITIONS TO THOSE WHO CAN MAKE GOOD. SALARY AND COMMISSION.
APPLY BEFORE 9 A.M. OR AFTER 4 P.M.
J. C. MEYER, ROOM 16, 2ND FLOOR TIMES BUILDING.

START WORK AT ONCE.
Wounded Man wanted to represent a Hollywood dealer. We are agents for Boulter Hose of parts for autos that are guaranteed 12 months. Write for Leads furnished. Call at MAC'S GARAGE, 1511 Center (1st Bonsall Blvd.) or 1511 Center St., Hollywood.

WANTED—Competent person, man or woman, for cooking and general housework, family four adults, two children, one baby 7 mos. old; state wages, hours, etc. C. W. W. Box 281, GLENDORA, CALIF.

A RARE opportunity, men & women make money; work at home or traveling; no selling; entirely new; $1 can make $10 to $25 daily. Particulars free. Write at once. Address Dept. 107, 1133 Broadway, New York.

WANTED—Salesman or saleswoman for good line real estate office in Southwest. Address A, box 173, TIMES OFFICE.

### Instruction Course

LEADER COLLEGE, 706 S. HILL, 4TH FL.
LADIES' LEARN BEAUTY CULTURE AND HAIRDRESSING. DAY AND EVE. CLASSES ESTABLISHED 1908.

FLORENTINE Beauty College teaches Marcel, water waving, hair dressing, dye'ng, manicuring, facial massaging. 1107½ S. HILL, 2 ALCOVE, 212 S. Broadway.

$20 INCL. MAKES YOU BOOKKEEPER, STENOGRAPHER AND GIRLS' POSITION PERMANENTLY. 747 S. HILL. BR. 8200.

POSITIONS waiting. Learn COMPTOMETER, BOOKKEEPING, SHORTHAND, TYPEWRITING, MULTIGRAPH, PEN & WHL. courses. Books, tuition free. Day-night class. PACIFIC COAST BUSINESS COLLEGE, 1st. fl., 215 W. 5th.

FRANCES School of Millinery and Designing, formerly from A-L good milliners in demand. Twelve lessons. 1127½ S. HILL. BETSON BLDG. MA. 6024.

COMPLETE business courses, day and evening; civil service and Pitman shorthand; PROFICIENCY BUILDING COLLEGE, 1947 S. Hill.

YOUNG lady for office work in exchange for course in shorthand and typewriting. PROFICIENCY SHORTHAND IN TYPEWRITING, 628 BLACK BLDG., HILL AT FOURTH.

LADY, LIGHT WORK EVES. FOR ROOMS, BOARD AND WAGES. STUDIO APT., 1127½ S. HOPE, CORR. 12TH. RICHMOND 4126.

GIRLS become expert commercial operators, day & night classes. BEING COMPTOMETER SCHOOL, 541 Douglas Bldg.

LADY to assist office; half day for first month; steady employment; preferential position. 747 S. HILL. Room 320.

LADIES, learn hairdressing, shampooing, manicuring, facial massaging, etc.; day and evening classes; position guaranteed. MOLINE HAIRDRESSING SCHOOL, 1st floor, 608 So. Spring, Rm. 101, corner 6th.

CHOCOLATE dipping taught for home use or business. ALICE LLOYD, Holly 2468

MAKE $5 money at home doing needlework; send for free booklet. Write today. Address Dept. 107, 1133 Broadway, New York.

## WANTED—HELP— Male and Female Miscellaneous

SALESMEN—
WE HAVE OPENING FOR A FEW MORE SALESMEN WHO KNOW THE SELLING GAME. PERMANENT POSITIONS TO THOSE WHO CAN MAKE GOOD. SALARY AND COMMISSION.
APPLY BEFORE 9 A.M. OR AFTER 4 P.M.
J. C. MEYER, ROOM 16, 2ND FLOOR TIMES BUILDING.

## WANTED— Agents and Canvassers.

SALESMEN—
WE HAVE OPENING FOR A FEW MORE SALESMEN WHO KNOW THE SELLING GAME. PERMANENT POSITIONS TO THOSE WHO CAN MAKE GOOD. SALARY AND COMMISSION.
APPLY BEFORE 9 A.M. OR AFTER 4 P.M.
J. C. MEYER, ROOM 16, 2ND FLOOR TIMES BUILDING.

## WANTED—SITUATIONS— Male

### Miscellaneous

GROWERS' ASSOCIATIONS
MANUFACTURERS
IMPORTERS & EXPORTERS

Need your business need development by Jaime, China, Philippines, abroad nine years, foreign exchange banker, importing, exporting. Shipping is unexcelled subject. Thoroughly knowledge various markets. Married, aged 35, highest references. Might invest moderate proposition. Address S, box 42, TIMES OFFICE.

YOUNG man now employed in electric shop wants to better his position. Call ALVIN, at Glendale 2226.

COL. chef-cook or 2nd, 1½ yrs. Ref. All around man. Vandike 9441.

### Store and Office

SPANISH speaking American, experienced in commissary accounting and general store work; desires position. W. F. M., box 769, Arcadia Station.

MAN 30, good appearance, install cost taking, etc., desires any kind clerical position or office work. Good ref. Address S, box 1042, TIMES OFFICE.

YOUNG man who is Mason desires position with grocery, clothing store or what have you; any kind of work considered. Address S, box 245, TIMES OFFICE.

ALERT, EFFICIENT ACCOUNTANT—Open for both, shop books, install systems, audits, statements. Elect. 14577.

YOUNG accountant executive wishes part time work, will audit and share financial statements. 52284.

MAN, cost acct., gen. office man, thoroughly reliable, 20 yrs. experience, position. Inquire, Wart reas. Best refs. TO0491.

BOOKKEEPER wants store time work. Address S, box 69, TIMES OFFICE.

ACCOUNTANT—Part time bookkeeping, full charge. Phone TUcker 4706.

### Salesmen and Solicitors

YOUNG married man wishes position as salesman with reliable firm. AX. 7975.

### Trades

PLANING mill foreman, A-1 mechanic & handyman; will operate any machine. Address P, box 207, TIMES OFFICE.

FRESHMAN-printer, all around. Prefer country newspaper. Address S, box 3, TIMES OFFICE.

CARPENTER WORK, DAY OR CONTRACT; ALSO COMPLETE. Angeles 2478.

PAINTER, Tuter, experienced; day or job; have tools. FISHER, Humboldt 7341-J.

CEMENT AND PLASTER PATCHING. WARD, Main 9077.

A-1 Carpenter, repair work a specialty. Day or contract. Wilcox 9837.

PAINTING and PLASTER PATCHING. PARSELL. PHONE PIco. 2-0761.

CARPENTER, all, cement, etc. no floaters. Ref. Call 1170 Cahuenga Blvd., Hollywood.

CARPENTER, all around, 14 yrs. exp by day or contract. Capitol 0633.

PAINTING, tinting and paperhanging. Ph. for samples. Reas. prices. DR. 9403.

### Day Work.

EXcon Cook, General cleaning. Phone wanted, washed, ironed. EXcon 1161. Kitchen walls washed. Leaves paint bright. Floors.

WINDOW washing, floor polishing, kitchens and woodwork a specialty, prices reasonable, fast, work today. Vandike 8100.

HOUSE cleaning, window washing, floors cleaned and waxed, etc., for or with 2nd man. 27-3-3.

RUBBISH hauled, yards, lawns, vacant lots cleaned, odd jobs, all kinds. Bdwy. 27-3-3.

YOUNG man expert in house-cleaning, window washing and gardens. ALfalfa 8076.

TRIMMING and moving trees; cleaning lots, all kinds work. 76823.

WINDOWS, woodwork, bdw. floors, kitchen, bathroom, yard cleaned. FAX. 4408.

HOUSECLEANING and window washing; work of any kind. Bdwy. 3228.

PAPERHANGING, tinting, painting, also outside work, floors refinished. Bdwy. 4856.

ROOF painting, papering, & decorating. 416 LAFAYETTE PARK PL. DR. 8241.

PAINTING, decorating, paperhanging, latest samples ready, best work. Vermont 71802.

ART decoration, papering, tinting, enameling, etc. May in Hollywood. Pl. 56901.

A. OSBORN PAINTING, TINTING, PAPER HANGING, REASONABLE. PH. 58079.

PLASTER repair, new work, painting, tinting, reas. & right. Child's of Medford Realty.

CARPENTERS—I will furnish material, let you work for 5 down payment. BE. 1029.

FOR old & new house painting and paper hanging call DR. 9268. W. DEAN.

PAINTING, Tinting, Paperhanging; estimates free; no job too large. BE. 0834.

CARPENTER, all around, 14 yrs. exp by day or contract. Capitol 0633.

PAINTING, tinting and paperhanging. Ph. for samples. Reas. prices. DR. 9403.

### Day Work.

EXcon Cook, General cleaning. Phone wanted, washed, ironed. EXcon 1161. Kitchen walls washed. Leaves paint bright. Floors.

WINDOW washing, floor polishing, kitchens and woodwork a specialty, prices reasonable, fast, work today. Vandike 8100.

HOUSE cleaning, window washing, floors cleaned and waxed, etc., for or with 2nd man. 27-3-3.

RUBBISH hauled, yards, lawns, vacant lots cleaned, odd jobs, all kinds. Bdwy. 27-3-3.

YOUNG man expert in house-cleaning, window washing and gardens. ALfalfa 8076.

TRIMMING and moving trees; cleaning lots, all kinds work. 76823.

WINDOWS, woodwork, bdw. floors, kitchen, bathroom, yard cleaned. FAX. 4408.

HOUSECLEANING and window washing; work of any kind. Bdwy. 3228.

ROOF painting, papering, & decorating. 416 LAFAYETTE PARK PL. DR. 8241.

PAINTING, decorating, paperhanging, latest samples ready, best work. Vermont 71802.

ART decoration, papering, tinting, enameling, etc. May in Hollywood. Pl. 56901.

A. OSBORN PAINTING, TINTING, PAPER HANGING, REASONABLE. PH. 58079.

PLASTER repair, new work, painting, tinting, reas. & right. Child's of Medford Realty.

CARPENTERS—I will furnish material, let you work for 5 down payment. BE. 1029.

FOR old & new house painting and paper hanging call DR. 9268. W. DEAN.

PAINTING, Tinting, Paperhanging; estimates free; no job too large. BE. 0834.

CARPENTER, all around, 14 yrs. exp by day or contract. Capitol 0633.

PAINTING, tinting and paperhanging. Ph. for samples. Reas. prices. DR. 9403.

### Day Work.

EXcon Cook, General cleaning. Phone wanted, washed, ironed. EXcon 1161. Kitchen walls washed. Leaves paint bright. Floors.

WINDOW washing, floor polishing, kitchens and woodwork a specialty, prices reasonable, fast, work today. Vandike 8100.

HOUSE cleaning, window washing, floors cleaned and waxed, etc., for or with 2nd man. 27-3-3.

RUBBISH hauled, yards, lawns, vacant lots cleaned, odd jobs, all kinds. Bdwy. 27-3-3.

YOUNG man expert in house-cleaning, window washing and gardens. ALfalfa 8076.

TRIMMING and moving trees; cleaning lots, all kinds work. 76823.

WINDOWS, woodwork, bdw. floors, kitchen, bathroom, yard cleaned. FAX. 4408.

HOUSECLEANING and window washing; work of any kind. Bdwy. 3228.

ROOF painting, papering, & decorating. 416 LAFAYETTE PARK PL. DR. 8241.

PAINTING, decorating, paperhanging, latest samples ready, best work. Vermont 71802.

ART decoration, papering, tinting, enameling, etc. May in Hollywood. Pl. 56901.

A. OSBORN PAINTING, TINTING, PAPER HANGING, REASONABLE. PH. 58079.

PLASTER repair, new work, painting, tinting, reas. & right. Child's of Medford Realty.

CARPENTERS—I will furnish material, let you work for 5 down payment. BE. 1029.

FOR old & new house painting and paper hanging call DR. 9268. W. DEAN.

PAINTING, Tinting, Paperhanging; estimates free; no job too large. BE. 0834.

CARPENTER, all around, 14 yrs. exp by day or contract. Capitol 0633.

PAINTING, tinting and paperhanging. Ph. for samples. Reas. prices. DR. 9403.

### Chauffeurs and Teamsters

WHEN you need chauffeur, butler, houseman & gardener or man for any combination, write us. We have men on hand with definite local references who can come right west. ELLIOTT AGY., 534-574, 5th St., 4th floor, Chanin Bldg., Seventh 6363. Open Sundays or evenings.

CHAUFFEUR, some step, wishes change with high-class family; where chauffeur is employed; willingness will be appreciated, to assist with other work or act as chaperon or companion. Local ref. Phone morning or evening. AX. 7975.

CHAUFFEUR, colored, 27½ years on last job, 4½ years; experienced, city references, sober, reliable, desires steady. Vandike 0017 or Richmond 6256.

CHAUFFEUR wishes position with a private family. Will stay on the place. City ref. Phone Wilshire 2-0-3-3.

EXP. young Chinese chauffeur wants position in private family, best refs. Angeles 0842.

YOUNG white man, position in private family or as chauffeur; drive any car. A-1 local reference. BEacon 1802.

CHAUFFEUR, 10 years' exp., careful driver, reliable, best references. Must be steady position. Hollywood 6296-W.

CHINESE, 10 yrs. exp. chauffeur & mechanic, wishes position in priv. family; knows all well, bright, ref. Ph. 555-548.

CHAUFFEUR—Chinese, ref. exp., any car, desires opn. in private family. Sgt Jim, ref. VA. 5079.

CHAUFFEUR, exp., willing to stay on ranch. Phone, wages. 19690. Call Cal. Bdwy.

COL. chauffeur, 15 yrs. exp., desires drive & will do anything around the house. Box 1, TIMES BRANCH.

EXP. RIENCED CHAUFFEUR & YARD BOY. BI. 68-J or 72-61-J.

WANTED—A job driving delivery truck after school. 2-9-30, ALridge 5866.

EXP. boy chauffeur or garage man. Bdwy. 1811.

(COL.) GOOD mechanic, 10 yrs. exp. no HUm. 1390-W.

TEACH driving, new Buick car to do anything. Dl. 9700, 8 a.m. till 11 p.m.

### Hotel, Restaurant and Club

FOR high-class chefs, cooks, pastry cooks & sandwiches call L.A. CHEFS' & COOKS' CLUB, 318 Central Bldg., 4th & Main.

CHEF (tailored) can make pastry, waiter, meat and cut meats. No job too large. Bdwy. 769-443.

CHEF, 20 yrs. exp. all branches of cafe work, 10 yrs. last. CHAS. BRUBAKER, 404 N. Serrano St. Holly. 4648.

REAL man handy with tools, hotel or apt. Address S, box 38, TIMES OFFICE.

CHEF—Head cook or cafe, 10 yrs. exp. WALSH, 1048 Crenshaw st. Phone 264-122.

BAKER in bread and rolls, hotel work, also pastry man. GEO. BAUER, 330 S. Flower.

FIRST CLASS all around cook, restaurant or cafe. Call 327 Hazard Bldg., 3rd and Hill.

A1 COMBINATION cook & pastry man, cook or out of town. City ref. Ph. 9066.

EXP. RELIABLE COOK WANTS STEADY POSITION IN CITY. 9340, 2001.

### Professions and Vocations

JR. ARCHITECTURAL draftsman, 1 year's exp. bond., adv. in L. A. wants position; ready for exp. Ph. Thorwall 2808.

PLANIST, organist, now employed, desires change; state salary. Call Box 1, TIMES OFFICE.

YOUNG Jap veterinarian wants position of assistant. Phone Main 4461.

### Farm and Garden

EXperienced gardener, private place. Take full charge; give best reference. Reasonable wages. 502 161. THOMAS, Pasadena.

GARDENER, American, city in Europe & Argentina; also handy with tools, would like place in country, where can stay on place. Add. S, box 250, TIMES OFFICE.

CONSISTENT working gardener wants steady position; private family. Local references. Call TUcker 4706. Address S, box 116, TIMES OFFICE.

GARDNER, ref., exp. on fancy lawn, & shrubs; no objection to country. WM. GAR. 309 Pic. Figueroa, VA. 9254.

LAWNS cut by machine, edges trimmed, $1 per month. Call ref. 1-J S. Normandie.

LAWNS cut by machine, edges trimmed, $1 per month. Call ref. 1-J S. Normandie.

HAVE your lawns raked and fertilized the new way that your dead grass here will grow green all winter. 52114.

EXP. gardener, or prin. place; married, no family. Good ref. 1-J S. Normandie.

LAWNS cut by machine, edges trimmed, $1 per month. Call ref. 1-J S. Normandie.

LANDSCAPE gardener wants a position. Exp. ref. Bdwy. 8961 S-A.

LAWNS cut by, old reported, shrubs, trees trimmed. Ph. WM. HUNT for at. 526-616.

### House Servants, Caretakers.

MAN servant, white, single, hard worker, exp. housework and care of rock garden, prefer bachelor; wages $60 and board. Gentleman or childless family. Address S, box 39, TIMES OFFICE. Room 518, Metropolitan Bldg.

BUTLER, housman, gardener; always on hand; lots want anywhere. Kalrath's Agency (Inc.) service, 344-376, 426 Chan. Drive, Hollywood. Hollywood 3101.

EXP. general hand, in small city, family or servant, N. J. cole, Ladera 7, box 173, TIMES OFFICE.

COL. A-1 cook, housman, butler, chauffeur, specialties in private family, city or country. Local ref. AX. 0541.

COL. butler, houseman wishes slight school position; can drive car. Ref. Address S, box 1, TIMES BRANCH.

CHINESE young intelligent, willing to learn is cook in private family. Address M. Lee 476 Yale, TIMES BRANCH.

JAPANESE high school boy wants position; prefer private home. Ph. 58-6418.

COL. man wants chauf. janitor or night watchman. Ga. 2661.

EXP. cook, Chinese cook, private family, Ph. 27-3-3. 2000 MARCHESAULT ST.

A-1 COLORED butler or cook, all around; good private family or resort. VA. 6007.

TWO young Chinese boys, first and last-class in every position. AT. 2-4.

JAPANESE cook for private family; wages $45. Main 8214.

APARTMENT janitor experienced housework, wants job. FRANK, Ph. Bdwy. 8047.

JANITOR, col. exp. hotel & apt. work; best refs. Call at 817 W. 12TH ST.

Japanese gardener wishes steady private position in small family. Main 1984.

### Painting, Decorating and Carpentering

WANTED—Carpentry work of any kind. Remodeling and repair work a specialty. Prices reas. Call W. Thompson, 54799.

IF YOU need a first-class all around carpenter, call AT. 4966.

PAPERING, paint, tile, rep. Best work. W. A. Goodwin, 2936 La Salle. 722-43.

## WANTED—SITUATIONS— Male

### Painting, Decorating and Carpentering

SPECIAL MIDSUMMER PRICES ON PAINTING, CARPENTERING, PAPERHANGING AND TINTING BY MECHANICS. CLEAN AND CAREFUL. REFERENCES FURNISHED. BRISTOL BROS. Empire 8287.

CARPENTER foreman with crew and power saw, wants labor contract, bungalows, apts., etc. Call Glendale 1762, after 6 p.m.

PAPERHANGING painting, decorating, 4½ yrs. in business for self. Day work or working foreman. Estimates free. Al ref. C. E. KOON, Tucker 4004.

CARPENTERING work wanted by first-class all-around & finishing carpenter, expert cabinet builder & remodeling, estimates furnished. Thornwall 2271.

PAINTING, TINTING, PAPERING, PLASTER PATCHING, ABOUT WORK. REAS. PRICES. Delaware 9001.

PAPERHANGING, tinting, painting, also outside work, floors refinished. Bdwy. 4856.

ROOF painting, papering, & decorating. 416 LAFAYETTE PARK PL. DR. 8241.

PAINTING, decorating, paperhanging, latest samples ready, best work. Vermont 71802.

ART decoration, papering, tinting, enameling, etc. May in Hollywood. Pl. 56901.

A. OSBORN PAINTING, TINTING, PAPER HANGING, REASONABLE. PH. 58079.

PLASTER repair, new work, painting, tinting, reas. & right. Child's of Medford Realty.

CARPENTERS—I will furnish material, let you work for 5 down payment. BE. 1029.

FOR old & new house painting and paper hanging call DR. 9268. W. DEAN.

PAINTING, Tinting, Paperhanging; estimates free; no job too large. BE. 0834.

CARPENTER, all around, 14 yrs. exp by day or contract. Capitol 0633.

PAINTING, tinting and paperhanging. Ph. for samples. Reas. prices. DR. 9403.

### Day Work.

EXcon Cook, General cleaning. Phone wanted, washed, ironed. EXcon 1161. Kitchen walls washed. Leaves paint bright. Floors.

WINDOW washing, floor polishing, kitchens and woodwork a specialty, prices reasonable, fast, work today. Vandike 8100.

HOUSE cleaning, window washing, floors cleaned and waxed, etc., for or with 2nd man. 27-3-3.

RUBBISH hauled, yards, lawns, vacant lots cleaned, odd jobs, all kinds. Bdwy. 27-3-3.

YOUNG man expert in house-cleaning, window washing and gardens. ALfalfa 8076.

TRIMMING and moving trees; cleaning lots, all kinds work. 76823.

WINDOWS, woodwork, bdw. floors, kitchen, bathroom, yard cleaned. FAX. 4408.

HOUSECLEANING and window washing; work of any kind. Bdwy. 3228

## TO LET—ROOMS—And Board

Rooms and Board for Children

CHILD to board over 2 yrs., and room for parents. 1441 E. 42ND ST.

MOTHER'S care child, room for parents, Holly. 5806. 1220 N. GOWER.

EXCELLENT care, beautiful home, ... desired. Rm. parents. TH. 1654.

## TO LET—HOUSEKEEPING Rooms

$6 PER WK. upstairs, 2 large rms., ... 1 or 2 men. 1334 JUSTICE ST., ... to 7th & center of city.

$20.50 MO. 437 S. HARTFORD AVE., large rm. for lodge; used bed, but water ... parking free. Rms. only, ...

WESTLAKE dist. Lovely room for one or two ladies, kitchen and laundry ... 1 block car. Address M, box ... TIMES BRANCH.

FURNISHED room, use of V and free ... free parking space. 2707 ... 1177 W. 81ST ST.

$16 MONTH & 1 hr. work Friday, 1 ... will give a small housekeeping room to 1 ... Ph. 8Euclid 1270.

2 & 3 HSKPG. rms., $15 & $20, ... Belmont, parking space. 521 N. VIRGIL, ...

737 WHITTIER ST. Front housekeeping ... private entrance, kitchen, ... 1 block car. 1 ... Walk car. 1118 ...

LARGE sunny rm., ... for 1 or 2, ... 1 block car. 1 ... Walk car. 1118 W. 37TH ST.

$12 AND up, 2 rm. suite, sleeping ... and up, rent free. 1440 ... Main car. 1118 ...

LOS ... and 6 rm. ... Kitchenette, ... 1 block car. 1 ... Walk car. 1118 ...

$6.50 WK. Modern 2 and 3 ... 1 block car. 1 ... Walk car. 1118 ...

$6.50 WK. 2 and 3 rm. ... 1 block car. 1 ... Walk car. 1118 ...

$6.50 WK. Modern 2 and 3 

## TO LET—BUNGALOWS—
### In Courts

#### Furnished

COMPLETELY furnished 5-rm. bungalow in the most beautiful court in Hollywood. Near schools, car and market. 2 bedrooms, overstuffed furn.; instantaneous hot water heater, thermostat control; garage. $75. 5149½ DE LONGPRE AVE. Hemlock 5271.

$55—ECHO PARK COURT—$55. Cor. Bellevue ave. and W. Kensington Rd. ATTRACTIVE 4-RM. BUNGALOWS FURN. AND UNFURN. NEAR BEAUTIFUL ECHO PARK. CONVENIENTLY LOCATED. DU. 7972.

BOULEVARD: beautiful; single and up; Hoffman & Graham. 7301 N. SAN FERN.

4-RM. bungalow, by owner, for use and quiet; $45. 4134 MONROE ST.

FUR. 5-rm. bung., rear court, fine location. 1685 CREMORE. GR. 1787.

20TH PL., 1003—New 4-rm. suite, latest fixtures; reasonable. Wilshire 3864.

MAR. 7800. 4150½ MOD. NEW 4-RM. BUNG. NR. L.B.C.T. 867429.

NEW station, oversized furn., walking dist. TU. 2503.

4 RMS., beautifully furn., in Hollywood Pk.; reasonable. 717 N. ST. ANDREWS.

#### Unfurnished.

EXCEPTIONALLY large 4-rm. bung., to rent; has range, refrigerator and extra bed-built-in. Extra wide court yard with wonderful flowers & shrubbery. A high-class, quiet place—home for an appreciative people. $55 and $75. 7 blocks west of Figueroa & 1 block south of 6th st. 4674 COLUMBIA AVE.

3 ROOMS and bath, bdw. floors, dis. heat, gas stove, ice box, garage. $9.50 week. 1 4 ROSEHILL DR.—opp. 10th Ave. off Way, Adams.

$45—BEAUT. new 5-rm. bung. in 4-unit court. Many built-in features. Inst. gas range and H2O heater. 5 min. to Bdwy. 2700 DE LONGPRE AVE. OR. 0692.

$40—4576 SANTA MONICA BLVD. Distinctive 5-rm. unfurn. bungalow, beautiful mirrored doors, modern; laundry service, stores, cars, near U.C.L.A.

NEW bungalows, latest modern features; 3 rooms and bath. $35 mo. Corner NINTH AND HOOVER.

$45—NEW 4-room bung.; 2 bedrooms. Call Fri. or Sat. 2852 SAN PEDRO. 2817 E. 83RD. JOHN AVE.

$50—MODERN 5-rm. duplex; in court. Built-in buffet. 7 min. to Pershing Sq. 1243½ NORMAL AVE. Call MOT. 6270.

BUNGALOW in court near Washington Blvd. Adults. 1056 6TH AVE.

GROVER COURT, 1707 E. Grover. Single & double. New apt. just built. W. 967.

NEW 5-unit 4 room apts. on Burd court, at 146 S. FLORENCE AVE.

WILSHIRE home, 5-rm. beaut. court. 1254 S. ROBART. RE. 8200.

4 ROOMS 7 bedrooms, new court, $110 a mo. 1 7 ROSE. Call 8 to 10 a.m.

$50—INCLUDING phone $90 4-M. NEW HAMPSHIRE. 4-rm. front bung., garage.

$55. 5-ROOM bung. 1060 W. 51ST ST., between Harvard and Western.

$35 AND $40—Beautiful new 2 or 3-rm. bungalows. 632 1/2 SANITA AVE. 592101.

$45—Modern Bungalow, 4 rm. front bungalow; walking distance.

2 RMS and bath, bung. all tile. Clean W. car. 2822 HURON.

## TO LET—HOUSES—
### Unfurnished

#### West and Northwest

THIS IS YOUR OPPORTUNITY to rent that long-desired home. Half of beautiful new double house, 12 feet above street level, commanding an unsurpassed view of the mountains. House is surrounded by lawns, has living room, dining room, den, bedroom, sleeping porch, tile bath, screen porch, garage. $75 per month unfurnished. If not suited, better house call at 2028 BOOST DR., Hollywood (near Vista Ave.) Open for inspection Sunday.

NEVER BEEN OCCUPIED 5-rm. Spanish residence. Living rm. 18x 30, Tiffany paper, tile bath with separate shower. Many other attractive features. 2 blocks south of Wilshire; 1 block east of La Brea. Available now. Walking distance 4 schools. $90. 912 S. SYCAMORE. Drexler Realty.

522 VINEYARD, 1 BLK. SOUTH OF W. WASHINGTON ON HIGH GROUND. 4 rooms, sunroom, garage. Rent, $40. LOW-EXPENSE HOME. HOT WATER, TILE BATH AND SINK, EXTRA CLOSET AND GARAGE. NICE FRONT PORCH. $40. AVE. 3002. OWNER.

DUPLEX HOMES IN VICTORIA PARK—Between Pico & 16th, west of Crenshaw. Large vacancies offer the maximum of rent reduction. Beautiful, new, artistic homes, just finished. Unfurnished or furnished rental prices, $115. VICTORIA AVE. 4301. Drexler Realty Exts.

6-ROOM house on Vermont, suitable for furnished rooming quarters, doctor, sanitarium, chiropractor or what? C. J. PETERSON, Vermont ave. at 10th. DRexel 5268. Drexler Realty.

ROOMS and bath, bdw. floors, dis. heat, gas stove, ice box, garage. $9.50 week. 1 4 ROSEHILL DR.—opp. 10th Ave. off Way, Adams.

$45—BEAUT. new 5-rm. bung. in 4-unit court. Many built-in features. Inst. gas range and H2O heater. 5 min. to Bdwy. 2700 DE LONGPRE AVE. OR. 0692.

$40—4576 SANTA MONICA BLVD. Distinctive 5-rm. unfurn. bungalow, beautiful mirrored doors, modern; laundry service, stores, cars, near U.C.L.A.

NEW bungalows, latest modern features; 3 rooms and bath. $35 mo. Corner NINTH AND HOOVER.

$45—NEW 4-room bung.; 2 bedrooms. Call Fri. or Sat. 2852 SAN PEDRO. 2817 E. 83RD. JOHN AVE.

$50—MODERN 5-rm. duplex; in court. Built-in buffet. 7 min. to Pershing Sq. 1243½ NORMAL AVE. Call MOT. 6270.

BUNGALOW in court near Washington Blvd. Adults. 1056 6TH AVE.

GROVER COURT, 1707 E. Grover. Single & double. New apt. just built. W. 967.

NEW 5-unit 4 room apts. on Burd court, at 146 S. FLORENCE AVE.

WILSHIRE home, 5-rm. beaut. court. 1254 S. ROBART. RE. 8200.

4 ROOMS 7 bedrooms, new court, $110 a mo. 1 7 ROSE. Call 8 to 10 a.m.

$50—INCLUDING phone $90 4-M. NEW HAMPSHIRE. 4-rm. front bung., garage.

$55. 5-ROOM bung. 1060 W. 51ST ST., between Harvard and Western.

$35 AND $40—Beautiful new 2 or 3-rm. bungalows. 632 1/2 SANITA AVE. 592101.

$45—Modern Bungalow, 4 rm. front bungalow; walking distance.

2 RMS and bath, bung. all tile. Clean W. car. 2822 HURON.

## TO LET—HOUSES—
### Unfurnished

#### South and Southwest

4 LOVELY ROOMS

$55, with lease, near Santa Barbara & Western. Pretty street, refined neighborhood, close to cars and schools. Tile bath & sink, sleeping bedroom 4 extra wall bed. Garage. Lovely lawn, shrubs and flowers. Will take children. Call week days before noon. 500-572.

$75—DESIRABLE MODERN 7-ROOM bungalow, large sunny rooms. Garage, basement. Will lease for 1 or 2 yrs. 2750 W. 51ST PL. or PA. HOLLY 6151 for appointment.

½ DBL. STUCCO, 3 ROOMS, EXTRA RED LABEL NOOK. $20 PER MO. 1 W. 57TH DR. NR. WESTERN. 5 CARS.

½ DOUBLE 3 and 4 rooms, all modern, newly decorated. $35 and $44. 3659 S. HARVARD BLVD. Phone ON. 0810.

6-RM. bungalow and garage including water, gas, range and heater. $50. 1021 HOBART BLVD. Mrkm. 6626.

½ DOUBLE bungalow, 4 large rooms, modern. $30. 6711 6TH AVE. UNiversity 4107.

4227 BRIGHTON AVE., 8 rms., 4 bedrooms, fine elegant home. Key at 4419 S. WESTERN AVE. Vermont 0505.

5-RM. COTTAGE, LIKE NEW, ALL MOD. ADULTS ONLY. 1264 W. 37TH PL. RE. 0158.

$50—new 5-rm. bungalow, bldg. nook, tile bath & sink range, adults only. 1525 W. 68TH ST.

$75; 4000 SO. NORMANDIE, short block from 42nd car, side of dble. Newly decorated, 6 rms, garage.

UNFURN. 4-rm. bung., gar. $50, ½ blk. Western. 1619 W. 51ST.

$45, 1130 W. 59TH ST., rms., ½ dbl. lot. Hadd Inv. This bath, sink, gar.

5-RM. new bung., 3 bedrms., dble. gar., nr. E. car. 4190 3RD AVE. UN. 1523.

4-RM. BUNG., 3 BEDRMS., 2 BATHS, GARAGE. ADULTS ONLY. 857 W. 56TH.

4-RM. house, 2 gar., 2 lines bet. Vermont. 821 E. 42ND ST.

4-RM. apt. unit, wall bed, tile bath, gar. Block from car. $40. 1906 W. 53RD ST. N. UNION ST.

$45. FIVE rooms, modern, bungalow, garage, near Normal. 244 W. 52ND ST.

NEW bungalow, 3 sunny rms., bath, gar. Large sleeproom. Adults. 942 W. MAND.

NEW bungalow, 5 rms., garage. Rent reas. 212 W. 101st PL. See owner, 948 W. 43rd ST.

NEW 5-rm. bungalow, all modern and clean. 356 W. 58th Place. 7 cars close.

$45—6-RM. house, 3423 Tallman st., ½ blk. W. of Vermont at Jefferson. Gar.

4-ROOM cottage, clean, garage. 541 W. 84th st. Victoria Park.

$30, rear cottage, 4 rooms & bath. Apply at 1017 W. 51ST PL.

BEAUTIFUL 4-room stucco, garage. 1611 SOUTH FLOWER. Open Sunday.

$35—5-ROOM bath and garage. Good location, near car. 307 W. 79TH.

$45—4-RM. double stucco. Gar. 1 blk. to Jr. High and grammar school. VE. 2-930.

LARGE mod. 5-rm. bung. Garage. Good location. $50. 1 block Western. 1619 W. 51ST.

NEW stucco double, 4 rooms, garage, built Jan. 516 W. 54TH ST.

7-ROOM house, 5 bedrooms, double garage for rent or lease. 704 W. 41ST PLACE.

5-ROOM house, $55. Will lease to responsible person. 115 W. 57TH ST.

$45—NEW 5-rm. Colonial; fruit, near schools and car. 1470 W. 41ST.

NEW 4 rooms, reasonable rent. 1438 W. 54TH ST.

5-ROOM mod. house, uniform. Gar. $55 per mo. 1120 E. FLORENCE. nr. Vermont.

RM. HOUSE, BATH, GARAGE, WATER PAID. 554 W. 50TH PL.

FOR RENT—5-rm. house, unfurnished. Garage. Vermont 3009. 4612 Wesley Ave.

UNFURNISHED four-room bungalow, garage, $30. ½ block Western. 1619 W. 51ST.

#### East and Southeast.

3 BEAUTY, rms., mod., newly dec. Gar. Rent. 147 N. SICHEL. Y. car. AN. 0.

5-ROOM mod. house, ½ acre, good for vegetable or chickens. 1 mile from Watts. reasonable rent. UN. 2607.

$55. 20. NORMANDIE, 5 rms., ½ blk. S. of Long Beach ave. Vernon car.

3 HOUSES, EACH $40—Modern 5 rms and 2 rms, adjoin; no children. Gar. 1 blk. E. of Long Beach car. 3764 E. 57TH ST.

CO. comb. dining & liv. rm., in choice bedroom, with permanent family. $35. 1924 MICHIGAN AVE. AM. 2182.

GRANT new large rm., good dble. sleeping bed and garage, $15; also 5-rm. bung. $30 cash. Rent reas. 129 E. 79TH ST.

$30—NEW modern, bungalow, corner 42nd st. 607 E. 60th st. Ph. PETERSON. 4th 5168.

$45 MO. 5-rm. mdrn. bungalow, nice yard, fruit trees, for permanent gar. Child-dren welcome. 1150 E. 55TH ST.

½ UNFURNISHED duplex at 1347½ East 42nd Place. Inquire 1345 East 42nd Place. Phone AD. 1-1-1.

$35—New mod. 4-rm. bldg., all conveniences. Nr. car. 611 Downey Rd. AN. 1304.

MODERN 5-room bungalow and garage, $40. 1214 E. 61ST ST.

2-ROOM house & BATH in rear of city. In rear 580 CROCKER ST.

4-RM. cottage, new mod. house. Partly furnished. Near school. 9611 TRINITY ST.

$50 MO. 8 rms. and bath, modern. 954 E. 49TH ST.

4-R. modern flat, ½ of dbl.; no gar. $27.50 mo. 810 E. 41st St. Ph. ADams 2024.

UNFURNISHED 8-room bungalow in court; rent reasonable. 415 E. 80TH ST.

4 ROOMS and bath, adults only. $20. 1839 GRIFFITH.

6-RM. house, new mod. home

MACHINERY, ALL KINDS—
For Sale and Exchange.
AIR compressors, new and used, all pur...
...tent. Low rates; terms if desired. ...
...854 S. SAN PEDRO ST. MAIN 1766.

MACHINERY, ALL KINDS—
Wanted
I WANT GOOD USED CEMENT MIXER...
...mixer. ...
...Box 3008, Palmetto Annex.

FARM implements, station wagons and ...
tools. MOTTER PLACE, 226 N. L. A.

MISCELLANEOUS—
For Sale.
...CAN SAVE YOU MONEY...
...furnishing everything for building...
Plans and Estimates Issued FREE.
LUMBER, SASH and DOORS...
Colonial doors at ...
One-panel doors at ...
Screen doors ...
Sash, per square foot ...
No. 1 T. & G. siding ... $37.50 M.
PLUMBING
...FIXTURES (complete) at ...$100
...FITTINGS ...
...ENAMEL, GUILLOU ...
comp. ...
SCHUMACHER PLASTER BOARD ...
Selected 7-ply edges & one side ...
1/2" GRADE WALL BOARD ...
HARDWARE
Front door locks, large handle ...
Mortise locks ...
ROOFING
Heavy Red or Green Slate, sm. ...
Fancy Roofing, shingle ...
1-ply Roofing, smooth ...
PAINTS, $1 GAL.
WHITE LEAD, $10.25 HUNDRED
Paint Store at Co. Yards,
Catalogue on side. 6 lbs. for 25c.
WALL PAPER
To papers, $1.65; 12½c wall paper, 6c.
INLAID LINOLEUM, 90c SQ. YD.
Floor Coverings at Cut Prices.
"HAND-OIL" WINDOW SHADES, 50c.
ELECTRIC WIRING, LOWEST PRICES
SIX ELEC. FIXTURES INSTALLED, $12.
FREE DELIVERY. GOODS GUARANTEED
3 Stores Only—Same Service
Main Store—NINTH & MAPLE
TRinity 8161.
FREE AUTO PARK
Store No. 2, 3d. and San Pedro.
Bdwy. 1313. Main 2765.
STORE No. 3—1229 AMERICAN AVE.
Long Beach.
CANE BUILDING SUPPLY CO.

FREE WOOD
WE LOAD YOU
CALL AT
402 S. OLIVE ST.

OFFICE EQUIPMENT SALE
HIGH-GRADE DESKS, CHAIRS, FILES...
Filing, CONFORMING SYS., AT PRICES...
CUT TO THE LIMIT. TERMS...
TIME TO SUIT. GRAND BARGAINS...
COR. 6TH & LOS ANGELES STS.

BIDDLE, BIDDLE, SOUTHGATE CAFE
PATTERNS and fixtures for sale. Will ...
...to suit. Phone owner, 10:30 to 12 ...
...Main 3700. ...
...Bdwy. 1313. Main 2765.
CASH REGISTERS, CHAIRS, SCALES...
SPECIAL BARGAINS in new and used ...
All standard makes. Guaranteed.
WITKOP SAFE & RUBBER CO.
Bdwy. 3911-12 ...

REFRIGERATORS, BUTCHERS' MIXERS...
SCALES, REGISTERS, MILK BOTTLES...
Sold, exchanged, repaired. Call, write, ...
Manufacturers' Supply Co., 1000 S. ...

BUTCHER'S SUPPLIES.
Refrigerators, display cases, meat blocks...
...Bdwy. 3911-12. SOUTHWESTERN...
SOUTHWESTERN BUTCHER SUPPLY CO., 810 E. 5th.

TENT, imported from Hungary, built of ...
...waterproof canvas, heavy duck, ventila...
...MENNEMEYER & CO., 1000 E. COM...
...MENNEMEYER AVE., CO. 1000.

TENTS, SECOND-HAND
All sizes and weights. A tent that is a ...
...ANGELE SHOE MFG. CO., 645-647 ...
...Phone ...Thisbe 7106.
UNCONDITIONED STARCH, best quality ob...
...obtainable, per pound, 1 yard or 10,000 ...
...Bdwy. 3911-12. SOUTHWESTERN...
...stand. Sec. 82, Bldg. or phone CO. 7174.
GERMAN silver steam table, cost $95, ex...
...ft. long, 30 wide, 30 high, 2 doors, ...
...top, 10 lbs. Can be seen at 3811 ...
...CENTRAL AVE.
FOR COIN machines, automatic, and ...
...Call at once, what? Allen, 2040 Whittier. AN. 5072.
FOR SALE—Diamonds, jewelry and other ...
...personal property; nothing but bargains. ...
MARKWELL & CO., 562 Cit. Bk. Bldg.
FERTILIZER, COW AND SHEEP...
...Delivered in quantity. One load...
...Thurwell 2646.
FERTILIZER PURE COW AND SHEEP...
...Guaranteed to benefit your lawn and ...
...garden. PHONE BRooklyn ...
SCOTT'S Boat paints for all things and ...
...purposes. "THE BOOKER" ...
...position) 1200 Maple ave. ST. 0045.
FERTILIZER, cow, screened, 8 cents lb. ...
...Phone ...ACME FER. CO. ...
...Underwood 6868.
BEAUT. Italian oak work bandstand ...
...set, also 3 pieces French tapestry, ...
...cheap; call 1 to 4 p.m. 7296 SUNSET BLVD.
SACRIFICE, slot machine and counter, ...
...cheap. 1648 STANLEY. GR. ...
...1648.
CONSOLIDATED SAFE & VAULT CO. ...
...Broadway 6888.
FARM MANURE.
For sale or will trade for ...
...Phone ...Bdwy. 3911-12. SOUTHWESTERN...
FOR SALE—Fine bungalow mission set, ...
...Phone ...Bdwy. 3911-12. SOUTHWESTERN...
FOR SALE—or rent, invalid chair, Prudy...
...Coast Rep. Co., 320 S. Hill. Tucker 1050.
SAVE 50% on bungalow mission set, ...
...Bdwy. 3911-12. SOUTHWESTERN...
...Bdwy. 3911-12. SOUTHWESTERN...
...Bdwy. 3911-12. SOUTHWESTERN...
AWNINGS made. CAMPBELL AWNING CO., ...
...2122 S. Main st. Phone AZtec 0810.

Office and Store Equipment
CLOSING OUT!
Flat-top desks, $14.50 to $75. Oak ...
...cabinet and stenographer, less than ...
...Bdwy. 3911-12. SOUTHWESTERN...
...Bdwy. 3911-12. SOUTHWESTERN...
...Bdwy. 3911-12. SOUTHWESTERN

## POULTRY, PET STOCK—
For Sale, Ex., Wanted

### Dogs and Dogs at Stud

THE WORLD'S LARGEST DOG KENNELS offer for sale Ounce Airedale watch-dogs, automobile dogs, farm dogs, children's companions, hunters and retrievers. Also big game hounds, coonhounds, fox hounds, rabbit hounds and thoroughbred puppy stock; satisfaction and safe delivery guaranteed to any point in the United States. Large illustrated descriptive catalog mailed free. OSBORNE KENNELS, Box 540, La Rue, Ohio.

GERMAN POLICE DOG PUPPIES, PEDIGREED STOCK. PHONE THOMPSON, SANTA MONICA 214819. Tucker 7096.

POLICE puppies, 17 champions in pedigree. Prices reas. See A. D. WALKER at Colonial, 1 and Grand, ste. 7th. 112-8.

FOR SALE—Pomeranian and Pekingese dogs, Persian cats. N. D. MYER, R. F. D. 1, box 737, Glendale, Calif.

DARK brindle bull pups, $5 and $10. 2514 CHERLEY AVE. Vermont 1463.

## HOUSES—
For Sale

### Miscellaneous

IMAGINE

A seven-room stucco bungalow on a corner, almost new, close to this office. Three bedrooms, tiled bath, extra toilet and lavatory, breakfast and dining rooms open to inviting patio. Large living room beautifully decorated. Hardwood floors throughout, oak finish. Owner has cut the price $2000. Don't call unless you want a big bargain on easy terms. Phone Mrs. Barbour. DU. 8473 night or Sunday or WESTERN AVE. AT 10TH ST. 766-761

$58,500. $25,500.

OPEN FOR INSPECTION
1 to 5 P.M.
$40 HANCOCK.
Costing large bedrooms and 2 baths in addition to maid's room and bath. House finished in Southern gum with hand decorated ceilings. That is an outstanding value in a high class home. Large lot with sprinkling system. 2-car garage. Has automatic oil-controlled heating plant; in fact, everything desirable, pertaining to elegance and convenience.
See Mr. Moore with
FORD & BECKER
827 S. Western ave. DUnkirk 1099.

$27,500 SERRANO AVE. $27,500
WILSHIRE'S BEST BUY
Just North of 6th Street.

Wonderful white plaster home of 10 rooms with large living room, library, breakfast room, maid's room and bath. Upstairs are large master bedroom with fine tile bath and separate shower. Two tile baths on first floor. This is a real gem. Terms to suit. For this and other Wilshire property inquire of
FORD & BECKER
827 S. Western ave. DUnkirk 1099.

THURSDAY, NOV. 6TH.

Is the last day on which we can deliver the beautiful seven-room, 2-bedroom Colonial near 10th & Norton. Owner has at enormous sacrifice, but he embraced by that time or offer will be withdrawn! At least $6000 cash. Phone Mrs. Bethower, DU. 6475, or
BURTON & CO.
WESTERN AVE. AT 10TH ST.
766-761

$19,000. TERMS. MUST SELL.
NEW 2-STORY STUCCO HOME.
Very desirable location on paved street with ornamental parkways.
3 BEDROOMS, 2 TILE BATHS, MAID'S ROOM, BUILT-IN LINEN AND DISHES & dining-room finished with beautiful walnut woodwork. Practical tiffs, alcove in spacious kitchen. Basement & unit heating system.
4 master bedrooms with 3 panelled tile baths with showers. Maid's room & tile bath, sink. Fully tiled sun porch & tile walks, lawn & shrubbery all installed. Cedar, hand-rubbed redwood floors throughout. Ceramic tile bathrooms, hand-rubbed mahogany; upstairs, cedar wood-work. Late-glass windows; walls and ceilings textured. Large basement; double garage with laundry and chauffeur's quarters. Only $47,500. Terms if desired.

116 N. ROSEMORE.

A new and never occupied massive brick English residence overlooking Wilshire Country Club, with unobstructed view of the mountains and ocean; 2 stories and basement, 5 bedrooms; 4 baths. LOOK AT THIS WITHOUT FAIL TODAY. CALL C. C. COTTON.

THE FRANK MELINE CO.
3701 Wilshire Blvd. DRexel 1494.

BUILDER'S SACRIFICE.
$12,500. WAS $14,000.
6 LARGE RMS.
Large living-rm. dome ceiling. WONDERFUL TILED KITCHEN. ALL-TILED BATHS. Tiled shower. 3 LARGE airy bedrms. LARGE closets, built-in features. COST breakfast alcove, landscaped with 2 large, extra toilet, double garage, sprinkling system. This is a real sacrifice. If you see it you will buy it. SEE J. E. ALTHOUSE CO., 315 S. Western. DRexel 4474.

RARE WILSHIRE BARGAIN.
4226 KINGSLEY DRIVE,
BETWEEN 6TH AND WILSHIRE.
90x150.
No fine hotel, city or apt. site in L. A. I need cash badly and will accept any reasonable offer. Lot improved with splendid English home of 7 rooms with 2 baths. Property open for inspection today. Or call 580-204.

AM Leaving. Immediate possession. A wonderful Price! For quick sale. Lge. lot 50x140, 2-yr.-old 5-rm. bun. 2 bedrms., gar., firpl., bkfst., nook, 15 min. downtown, close in. Echo Park car at door. $4,750 cash. Price will advance. Owner, 1026 Ardmore & Inq. 1026 ARDMORE AVE.

$30 bargain, well built, one-rm. bung., mod., cost $400. Yours for $135; will move to your lot free. Live in or rent it. See it 1251 SUNSET BLVD.

WHY WAIT A MONTH ON YOUR ESCROW? SECURITY TITLE CO., 105 W. Broadway. 5 days. Escrow Service.

ACT QUICK.
$2000 will handle 5-rm. house. Price cut to $4250. Close in; school and cars. For inspection phone 569-1000.

$500 CASH OR TRUST DEED.
New 4-rm. stucco all oak floors, fireplace, lots of built-ins, garage, fenced lots. Highland Park. Owner, Main 6544.

$13,000 — EXCEPTIONAL BUY.
6-ROOM STUCCO BUNGALOW, 3 bedrms. 412 S. ORANGE DRIVE, nr. score car & bus; grade & paving all paid. HAVE 6 & 5 R. new houses, $3750 & up. $500 down, $20 per mo.
McNARAL-Vandike 2062.

## HOUSES—
For Sale

### Miscellaneous

OPEN FOR INSPECTION
DAILY FROM 1-5 P.M.
615 S. ARDEN BLVD.

This house is built up to the best Eastern standards on a lot 50x 180 beautifully landscaped. There are 9 large rooms and 4 baths; artistic circular entrance hall. DOWNSTAIRS, hand rubbed redwood; UPSTAIRS, cedar wood-work. Late-glass windows; walls and ceilings textured. Large basement; double garage with laundry and chauffeur's quarters. Only $47,500. Terms if desired.

116 N. ROSEMORE.

A new and never occupied massive brick English residence overlooking Wilshire Country Club, with unobstructed view of the mountains and ocean; 2 stories and basement, 5 bedrooms; 4 baths. LOOK AT THIS WITHOUT FAIL TODAY. CALL C. C. COTTON.

THE FRANK MELINE CO.
3701 Wilshire Blvd. DRexel 1494.

BUILDER'S SACRIFICE.
$12,500. WAS $14,000.
6 LARGE RMS.
Large living-rm. dome ceiling. WONDERFUL TILED KITCHEN. ALL-TILED BATHS. Tiled shower. 3 LARGE airy bedrms. LARGE closets, built-in features. COST breakfast alcove, landscaped with 2 large, extra toilet, double garage, sprinkling system. This is a real sacrifice. If you see it you will buy it. SEE J. E. ALTHOUSE CO., 315 S. Western. DRexel 4474.

$24,500 HANCOCK PARK HOME—231.
Is this BEAUTIFUL HOME SECTION where prestige counts? Here on the best block BETWEEN THIRD and WILSHIRE Representative A-1. I found the real buy. Large LIVING and DINING ROOMS, SUN ROOM, BEAUTIFUL BREAKFAST ROOM, PASS PANTRY, TILE KITCHEN, maid's room and bath. 4 MASTER BEDROOMS, 2 TILED BATHS. EXTRA TILED SHOWER. CLOSET. The roof is like new. Garage in basement. 2-car garage. Don't overlook this one, as you cannot beat it.
M. E. HURLEY,
Wilshire Blvd. at Manhattan.
560-940. 397-840.

WINDSOR SQUARE DISTRICT.

Built by original owner for his own home. Nearly new 2-story pressed brick home having 9 rooms, 3 tiled baths, considerable modern appointment, including gas furnace and 2 tubs besides shower. Main rooms have floors throughout.

East-front corner lot 118x180 ft. with rose shrubbery and flowers. Double garage.

Ideal neighborhood 1 block north of Wilshire Blvd., being

609 S. LUCERNE BLVD.,
Corner Sixth Street.

Occupied by owner and can be seen any day between 2 and 5 p.m. No admittance except between these hours.

726 CRENSHAW BLVD.
OPEN FOR INSPECTION
Owner of home. Lot 91x140. Price $35,000; terms. Home on highest ground. All sold making this ideal. Stone foundation and chimney. Spacious living-room with fireplace and radiant heater. Good chimney. Large rooms. Front room, 16x28. 3 large bedrooms, 2 tile baths, 2 wash tubs and toilet, 16 different kinds fruit, berries and nuts. 10x16 garage and enclosed. Automatic heater. Carpet all floored, good stairway, room to attic, ceiling and top floors and billiard hall. Fully insulated. Cedar, mesh closet. Would accept three bedroom bungalow in southwest district.
BURTON & CO.
WESTERN AVE. AT 10TH ST.
766-761

WESTLAKE-WILSHIRE DISTRICT.

AT A SACRIFICE, as will sell for less than actual value of lot alone, lot, being large and unrestricted.

Excellent 2-story house of 8 rooms. Strictly modern, main rooms finished in hardwood. Hardwood floors throout. Large east-front lot, with garage.

Only $5000 cash necessary as first payment, remainder liberally easy terms. Ideal neighborhood, on concrete paved street, ½ block from electric cars, being

115 S. COMMONWEALTH AVE.

Open for inspection 2 to 5 p.m. No admittance except between these hours.

JUST THINK OF IT!
LOT 50x197 FEET!

Plenty of fruit and flowers. This property, on which is located a splendidly built bungalow of six rooms, must be sold at a sacrifice of sickness owner has had to change occupation and climate. Phone Mr. Bunn, DU. 6535, night or Sunday, or
BURTON & CO.
WESTERN AVE. AT 10TH ST.
766-761

MELROSE-LARCHMONT BARGAIN.
$12,500. 5-room. Stucco. $12,500.
Choice location. Beautiful stucco bungalow on east side of Larchmont 3½ blks. north and south of Melrose. Nice bedrooms, 2 tile baths, fine kitchen and breakfast room. Large dining room with side porch, entered through French doors. Large living room with real fireplace. Large front porch, beautiful lawn and shrubbery. This is a very good buy and should be seen by the right party. For this and other Wilshire bargains see Mr. Koch or Mr. Bean with
FORD & BECKER.
827 S. Western ave. DUnkirk 1099.

BEAUTIFUL HOME
FIFTEEN-ROOM STUCCO
351 LILLIAN WAY
OPEN FOR INSPECTION
2 TO 5 P.M. TODAY
and SUNDAY
Half block from Wilshire Blvd., between Western and Norton. 2-story 10-room modern home, 2 baths on second floor. Breakfast-room, sunroom, maid's room and bath on first floor. It's going to sell because price and terms are right.

$17,000. OPEN FOR INSPECTION. $17,000.
168 S. KINGSLEY DRIVE.
90x140.
2-story, 9 rooms, 4 bedrooms, 1 sleeping porch, 2 baths.

INVESTIGATE AT YOUR LEISURE.
168 S. KINGSLEY DRIVE. 9 rooms, 2-story, 4 bedrooms, 2 baths. Near schools, etc. $17,000. Easy terms.

GLENN & SMITH,
633 South Western avenue.
CASH $2500. Price $5000. Balance easy. Must sell because new Spanish home for $5000 under value. Built for owner, 5 rooms, 2 bedrooms, 2 tile baths, 2-ply oak floors throughout. Cement walls. Built-in features. 1 block from Wilshire 40-ft. boul.
DUnkirk 1099. 397-840. $11,500.

$2500 CASH.
Beautiful bungalow in heart of Hollywood, 6 rooms, tile bath, sink. Valuable unrestricted lot, 52x180 ft. Price GREAT. $2,000 REDUCED for immediate sale. DU. 6706.

DON'T WAIT
UNTIL SATURDAY NIGHT TO TELEPHONE ABOUT BARGAIN YOU SEE THIS TIMES. DO IT FRIDAY OR EARLY SATURDAY. 1:30 P.M. IS CLOSING HOUR FOR CLASSIFICATIONS. Metropolitan 6700.

620 E. HIGHLAND.
ARTISTIC BRICK, ENGLISH.
6 ROOMS & GARAGE.
GLENN & SMITH.
633 SOUTH WESTERN AVENUE.
397-187. 5-room. 397-974.

$6500 4-R. bungalow for $3800. Beautiful location. 1441 OAK GROVE AVE., Alhambra. Bird cage, chicken house, garden, paved street, side-walks; high ground, no creek. Owner, OWNER, Tucker 5546.

NEW 7-ROOM SPANISH BUNGALOW.
2 BATHS, BASEMENT & FURNACE.
Mahogany woodwork, walls canvas throughout. Located 844 S. Orange Drive.
OPEN TODAY. Phone 780-510.
If you are going to buy a home or a lot it will pay you to see us. We can save you money.
HITCH NOLAN & CO.
Cor. of Pico & Wilton Pl. Pk. 762181.

BEAUTIFUL ENGRAVED XMAS CARDS. Order early. ELGIN & BEAR CO., Engravers, 726 S. Hill. Suite 907.

AUTOMOBILE WANTED
Good 4 cyl. sedan or touring car. 1925 or '24 as first payment on 4-rm. home, lot, near 39th. DUNN, Owner Address & box 169, TIMES OFFICE.

$30 bargain, well built, one-rm. bung., mod., cost $400. Yours for $135; will move to your lot free. Live in or rent it. See it 1251 SUNSET BLVD.

WHY WAIT A MONTH ON YOUR ESCROW? SECURITY TITLE CO., 105 W. Broadway. 5 days. Escrow Service.

ACT QUICK.
$2000 will handle 5-rm. house. Price cut to $4250. Close in; school and cars. For inspection phone 569-1000.

$500 CASH OR TRUST DEED.
New 4-rm. stucco all oak floors, fireplace, lots of built-ins, garage, fenced lots. Highland Park. Owner, Main 6544.

$13,000 — EXCEPTIONAL BUY.
6-ROOM STUCCO BUNGALOW, 3 bedrms. 412 S. ORANGE DRIVE, nr. score car & bus; grade & paving all paid. HAVE 6 & 5 R. new houses, $3750 & up. $500 down, $20 per mo.
McNARAL-Vandike 2062.

## HOUSES—
For Sale

### Miscellaneous

NOTHING BUT BARGAINS.

A BRENTWOOD PARK SACRIFICE.
A brick and timber home of 10 rooms and 3 baths. Unit heat. Sprinkling system. The lot is 150x250 on a corner. I can deliver this one at real bargain price.

IN BEAUTIFUL HOLLYWOODLAND.
A lovely home of 7 rooms and 3 baths. This is close to the entrance of Hollywoodland and is situated on a knoll having about 194 feet frontage. The house is of French-Norman architecture. It is built like the Rock of Gibraltar and the view is superb. Reduced $10,000.

MAGNIFICENT NEW ITALIAN HOME IN HOLLYWOOD
A marvelous 2-story, stone reception hall with tiled floor, graceful winding staircase, wrought iron balustrade and Spanish cathedral windows. Gorgeous view. Splendid living room with tremendous open fireplace of imported tile and mosaic. Dining and sitting rooms open on enclosed patio 25x35. Fish pond, lawns, flowers, shrubs and trees. Copper Unique Humidic. Owner going east. Price $36500. $13500 cash, balance very easy. Big discount for cash.
1605 W. 68TH ST.

1622 WEST 65TH ST.
BY OWNER.
Beautiful 8-room frame, batchelder tile mantel, tile drain and bath, hardwood floors, two and screen porches, garage, side drive, large front and side and back cement porches. Ora. block east of Normandie. Shade trees arranged for 2 bath. Near yellow car, stores and school. For a short time only $13,000, with $3000 cash. Owner on premises all day Sunday. Phone Tilorawall 1278.

NORMANDIE BUSINESS LOT—
WITH DOUBLE BUNGALOW.
LOT ALONE, WORTH $6500.
Live in one side and let tenant pay your interest while property increases in value. TODAY'S BARGAIN PRICE $10,000, only $2000 down. Located at 6th and Normandie. Shade trees arranged with vision. THOMPSON, 4014 S. Western ave. University 9813.

ANGELUS MESA—$1600 DOWN.

5-room, new, corner lot, well located. Auto. heater, real fireplace, shower bath, floors throughout, cost $6500, everything complete. A real buy at $5650 with $1600 cash and $40 per mo. Open Sun. 8:30 to 5. KLEIN & CO. Vermont 6111.

OWNERS OFFER

8 homes for sale, all bargains, 1 8-table semi-complete at $1750; new mod. concrete, 5-rm. bung., $2750; also beautiful 5-rm. home for $3650; restricted district, southwest. Terms. 803 W. 82ND. Blacon 4466.

2 HOUSES ON 1 LOT.
$9000—$200 CASH.
or I will take good trust deed, city or hillside lot, small automobile as all or part first payment, balance EZ terms. By owner & builder. Place is cast. 6690 BONSALLO AVE. TR. 2271.

$500 DOWN. NEW 5 ROOMS.
East front, garage. Cement side drive, shingle roof. Built-in tubs, nook, etc. What more do you want, for $5300 and $40 per month. You will stop shopping after you see this. Open all day at 8119 S. WESTERN AVE. TE. 4927.

SOMEBODY GETS A SNAP—
$500 cash down, urgent. 5 rooms, 2 tile baths, hdwd. floors, garage. $45 month, int. incl. You bargain hunters look at this. EXPO. REALTY CO. 8771 So. Vermont.

ANGELUS Mesa, $800 cash, $40 per mo. 5 rooms, 2 tile baths, hdwd. floors, garage, recently built. Bldr. Goes, garage, $45 month, int. incl. EXPO. REALTY CO. 8771 So. Vermont.

## HOUSES—
For Sale

### West and Northwest

ENGLISH COTTAGE.

JUST COMPLETED SIX ROOMS. Living-room 14x24, arched ceiling, fireplace, Tiffany walls, Southern gumwood finish. Large dining-room. 3 large bedrooms. Tile bath and tile sink in kitchen. Breakfast nook facing the east. Extra selected hardwood floors throughout. Lot 50x125. Close to grammar school and high school. Don't overlook this opportunity. $1500 cash will handle. PHONE 761-771 FOR APPOINTMENT AT ANY TIME.

ONLY $1500 DOWN

For this beautiful corner double bungalow, 2 blocks from West Adams, near Western. Income $150 per month. Room on rear of lot for 5-rm. bungalow. This is a splendid corner, has 2-car garage. Solid stone and in first-class condition. Will never find a buy like this again. Total price $12,000. Call
BISHOP REALTY CO.
2229 W. Washington. 760012. Open eves.

A GOOD HOME WITH INCOME.

8 and 4-room double on Rimpau between Washington and Adams. New, never occupied. Has 4 rooms and also sprinkling system. Fine cor. lot 52x125, double garage. Tiffany finish inside, also tile bath & sink. Ideal arrangement for 2 bath. Near yellow car, stores and school. For a short time only $13,000, with $3000 cash. Owner on premises all day Sunday. Phone Tilorawall 1278.

$11,000. WINDSOR BLVD. $11,000.
Near Wilshire Country Club. Up to the best eastern standards. New 7-room, 2-story stucco home. All large rooms, elaborately finished. Oak flooring, built-in features, tile sink and bath, extra toilet, high, large breakfast room, Servel electric refrigerator

## PASADENA—
### For Sale, Ex., Wanted, To Let

DON'T MISS THIS
ONLY $150 CASH and the balance of 6% 10% down payment within 6 mos. This is a wonderful opportunity to buy a beautiful home on a stone & stucco home, two bedrooms, breakfast nook, bath and dressing room, real fireplace, large elegantly finished living room, attractive tile roof, hardwood floors throughout, garage (attic) large lot, 50x150. Price only $6,250. Terms: $150 cash, balance $50 per month. Screens and shades. Payments less than rent. This home is ideally located, close to Pasadena and Los Angeles cars. Don't pass it up. Located in Altadena, the finest residence district in Pasadena, at 1200 N. LAKE ST. Phone Colorado 6000.

$2500, terms, new mod. 6-rm. Spanish bung. 1 BARGAIN. $72 N. MONTANA 49
$12,500—$3000 dn. 6-rm. Spanish bung. Let 54x147. Owner, 209 S. Orange Grove.

## ALHAMBRA—
### For Sale, Ex., Wanted, To Let

SOUTH GARFIELD cor. mod. prot. bungalow, 5 rms. & sleep. porch; $500 cash; bal. $40 per mo. Owner, 1 blk. Garfield cars. Phone 11567, 2124 S.

$250 DOWN—
Attractive 4-rm. bungalow, lots of garage, $1,500; $250 down, $15 per month. Price $1500. Also new home, 4 rms. & sleep. porch, $1,750; $250 down, $15 per month. Many others. Let MAIRE & BOUCHER, 1000 W. Garvey ave., Monterey Park. Phone Alhambra 17461.

$1,250 cash, 5% owner finance, 5-room modern bungalow, 2 bedrooms, breakfast nook & dish. Phone storage basement, hardwood floors, tile roof, trees, shrubbery, lawn, curtains; near 3 car lines, closed. Terms, 1711 S. EIGHTH, Alhambra.

$250 DOWN—$500 down, $35 per month buys this cozy little 5-room stucco close to schools, stores and car line. 4 sleeping porches, fireplace, built-in features, hardwood floors throughout. Price $4,250. Terms. Let us show you this home. A. V. ARTHUR NYE CO.
129 E. Garfield ave. Phone 69.

VERY fine 5-room house in Grand View, close to stores, school and car. A real bargain at $4000. $1000 down. See us at once.
DAIST & COMBS
Phone 18 East Main st.

ONLY $750 DOWN, BAL. EASY—
For this dandy house, new 5-rm. house in front, 3-rm. in rear. Buy this and get $700 rent for both. Only $4,750. Act quick. H. WISE, 115 N. Garfield. 1178-A

$2400—$500 DOWN—
New bungalow, 5 big rooms, all oak floors, breakfast nook, tile bathroom, fine lot, 50x150, close to cars, schools, stores. Price $2400. Terms. Let us show you this quick action home. C. RAINEY CO., 22 E. Garfield. Ph. 48 or 1056-R.

ALHAMBRA, will take equity, lot, or trust deed in lot toward 6-rm. house. Price $4,000. Cash $1,000. 1 block Main. Two blocks from Garfield car line. OWNER, 1441 Garfield ave. Phone 17 or 2307.

6 RENTABLE and 4-car garage on lot. Well located. Good income. $6000. Very reasonable. Owner, 1000 N. MONTEREY ave.

$17,000—3 stores, house. 700 Garfield ave. 2519 Mt. ITALY BLDG. VA. 6455.

## SOUTH PASADENA
### For Sale, Ex., Wanted, To Let

NICE 6-rm. stucco in splendid location. Beautiful lawn and shrubs, garage. Will exchange for will accept terms on easy terms. Price $6,500. Terms. 1976 Fremont. Ph. 5313. F. O. TUBS.

COMPLETELY furnished home, rent $75, for $4,000 equity. Inquire 1976 Fremont. Ph. 5313. F. O. TUBS.

Dr. Ward cured for Adults, Children. 1

A REAL MOD. 6-RM. HOME.
Close to school. Only $7000, terms. COUCH REALTY, CAST BITE.

S. PASADENA bungalow. FRANK MELONE CO. Huntington Dr. at Fremont. Ph. 1870

CHOICE 4-A. Pas. property. Give us best offer. 2 Fremont. P.O. Box 1. Pasadena.

A real home; fancy garage, $13,000; terms. BLAKELY, Realtor, Sr. 2000.

RESIDENCE & business properties. Buy C. Gardner, 915 E. Centro. EL. 2611.

## EAGLE ROCK—
### For Sale, Ex., Wanted, To Let

ATTRACTIVE 6-R. bungalow; best condition of Eagle Rock, lot 60x150; must sell this week; offer. 1 block Colorado. 1744 Merideth or call.

## HIGHLAND PARK—
### For Sale, Ex., Wanted, To Let

SOUTH GARFIELD ave. off, prot. mod. bungalow, 5 rms. & sleep. porch; $500 cash; bal. $40 per mo. Owner, 1 blk. Garfield cars. Phone 11567, 2124 S.

$250 DOWN—
Attractive 4-rm. bungalow, lots of garage, $1,500; $250 down, $15 per month. Price $1500. Also new home, 4 rms. & sleep. porch, $1,750; $250 down, $15 per month. Many others. Let MAIRE & BOUCHER, 1000 W. Garvey ave., Monterey Park. Phone Alhambra 17461.

$1,250 cash, 5% owner finance, 5-room modern bungalow, 2 bedrooms, breakfast nook & dish. Phone storage basement, hardwood floors, tile roof, trees, shrubbery, lawn, curtains; near 3 car lines, closed. Terms, 1711 S. EIGHTH, Alhambra.

$250 DOWN—$500 down, $35 per month buys this cozy little 5-room stucco close to schools, stores and car line. 4 sleeping porches, fireplace, built-in features, hardwood floors throughout. Price $4,250. Terms. Let us show you this home. A. V. ARTHUR NYE CO.
129 E. Garfield ave. Phone 69.

VERY fine 5-room house in Grand View, close to stores, school and car. A real bargain at $4000. $1000 down. See us at once.
DAIST & COMBS
Phone 18 East Main st.

ONLY $750 DOWN, BAL. EASY—
For this dandy house, new 5-rm. house in front, 3-rm. in rear. Buy this and get $700 rent for both. Only $4,750. Act quick. H. WISE, 115 N. Garfield. 1178-A

$2400—$500 DOWN—
New bungalow, 5 big rooms, all oak floors, breakfast nook, tile bathroom, fine lot, 50x150, close to cars, schools, stores. Price $2400. Also new 6-rm. stucco, 50x150, close to cars, schools, stores. Price $4,250. Terms. Let us show you these quick action homes. C. RAINEY CO., 22 E. Garfield. Ph. 48 or 1056-R.

ALHAMBRA, will take equity, lot, or trust deed in lot toward 6-rm. house. Price $4,000. Cash $1,000. 1 block Main. Two blocks from Garfield car line. OWNER, 1441 Garfield ave. Phone 17 or 2307.

6 RENTABLE and 4-car garage on lot. Well located. Good income. $6000. Very reasonable. Owner, 1000 N. MONTEREY ave.

$17,000—3 stores, house. 700 Garfield ave. 2519 Mt. ITALY BLDG. VA. 6455.

## SOUTH PASADENA
### For Sale, Ex., Wanted, To Let

NICE 6-rm. stucco in splendid location. Beautiful lawn and shrubs, garage. Will exchange for will accept terms on easy terms. Price $6,500. Terms. 1976 Fremont. Ph. 5313. F. O. TUBS.

COMPLETELY furnished home, rent $75, for $4,000 equity. Inquire 1976 Fremont. Ph. 5313. F. O. TUBS.

Dr. Ward cured for Adults, Children. 1

A REAL MOD. 6-RM. HOME.
Close to school. Only $7000, terms. COUCH REALTY, CAST BITE.

S. PASADENA bungalow. FRANK MELONE CO. Huntington Dr. at Fremont. Ph. 1870

CHOICE 4-A. Pas. property. Give us best offer. 2 Fremont. P.O. Box 1. Pasadena.

A real home; fancy garage, $13,000; terms. BLAKELY, Realtor, Sr. 2000.

RESIDENCE & business properties. Buy C. Gardner, 915 E. Centro. EL. 2611.

## EAGLE ROCK—
### For Sale, Ex., Wanted, To Let

ATTRACTIVE 6-R. bungalow; best condition of Eagle Rock, lot 60x150; must sell this week; offer. 1 block Colorado. 1744 Merideth or call.

## HIGHLAND PARK—
### For Sale, Ex., Wanted, To Let

$250—terms. Owner's bargain, 5-R. mod. home, garage, 4th ave. 142 Monte Vista. Call 1 to 5 p.m. 5 to 7 p.m. Sat. & Sun.

$4500, terms,

## TO LOAN—
### Money
### Real Estate Improvements

MONEY TO LOAN.

7%

FOR

GOOD FIRST MORTGAGES.

NORMAN INVESTMENT COMPANY,
912 STORY BLDG. Trinity 1091.

"SINCE 1908."

MONEY TO LOAN at 6% on improved real estate. Local representative for PROVIDENT MUTUAL LIFE INS. CO., THE JOHN M. C. MARBLE COMPANY, H. W. Hellman Bldg. Metro. 1685.

I WILL loan $1000 to $50,000 on city improved property, first or seconds; building loans considered. I buy or loan on your trust deeds or mortgages. Gilfer, 5464 5th Ave. VErmont 8302.

STRAIGHT first loans, or monthly payment loans; also building loans and second. CRAIG R. PRICE, 607 Van Nuys Bldg.

MONEY to loan on improved real estate $2000 up. No delay. ROBERT MARSH & CO., Inc., 200 Marsh-Strong Bldg.

$100 UP, 30 days to 5 years; no commission on this. Call or write owner. 1015 Bldg.

YOU BUILD, WE FURNISH THE MONEY. 405 STORY BLDG. VAndike 3626.

PLENTY MONEY for building loans. Any amount. YEAGER. Holly. 2428.

$7000 TO LOAN on 1st mortgage. Glidden 6450.

### Money on Salaries, Collaterals

WHY WORRY! WE CAN HELP YOU!
Loans on furniture, pianos, salaries, chattels left in your possession. Quick action and reasonable rates. Only 6% LOAN DEPT. 320 Bartlett Bldg.

STOCK & BOND LOANS
No delay. 6% interest. No fees.
NATIONAL BAY PINANCE CO.
602 BANK OF ITALY BLDG.
Tucker 3619.

MONEY for short term loans on furniture. We will spend your friends or mortgagors. Call HOWLAND M. 201 H. W. Hellman Bldg. VA. 8722.

QUICK money to people steadily employed on their own security or personal property. 403 BAAS BLDG., 7th & Broadway.

MONEY ON FURNITURE.
623 MERCHANTS NAT. BANK BLDG.

### Money on Diamonds, Etc.

MONEY TO LOAN
ON WATCHES, DIAMONDS, JEWELRY, SILVERWARE, MUSICAL INSTRUMENTS, CAMERAS, Etc.
Confidential. Reliable. Reasonable. Appraisals made on premises. Loans made while you wait. Special department for ladies. Your valuables carried in our burglar proof vaults, protected by the A. B. A. T. S. Burglar Alarm Service.
H. K. COEN & BRO.
Third floor, Broadway Central Bldg., 317 S. Broadway, and will call. Phone TUcker 3626. Bank references. $5 yearly in Los Angeles.

CALIFORNIA LOAN ASSOCIATION.
LOANS ON DIAMONDS.
We loan you cash on your DIAMONDS, JEWELRY, SILVERWARE, MUSICAL INSTRUMENTS, CAMERAS, etc. Loans strictly confidential. Open Sat. 'til 8 P.M.
ROOM 310 JEWELERS' EXCHANGE BLDG.
317 S. Hill St. Phone TU. 3726.

MONEY to loan on diamonds, jewelry and other personal property. Courteous treatment. Private offices. Lowest rates. Estate Loan Office, 1st floor, 326 W. 3rd St.

MONEY ON DIAMONDS, JEWELRY, ETC.
Private offices. Lowest rates. Courteous treatment. Strictly confidential.
MARKWELL & COMPANY,
202 CITIZENS NAT. BANK BLDG.

### Money on Automobiles

LOANS
ON AUTOMOBILES.
UP TO $5000.
MADE "WHILE YOU WAIT."
ANY KIND OF AUTO FINANCING.
LOWEST RATES.
INSURANCE OUR NO INSURANCE
NO CANCELLATION OF YOUR POLICY.
NO CHATTEL MORTGAGES.
NO PUBLICITY.
NO "THIRD DEGREE" TACTICS.
COURTESY AND THE "SQUARE DEAL."
OUR SLOGAN.
WE WANT SATISFIED CLIENTS.
GET ACQUAINTED WITH
OUR FRIENDLY BUNCH.
NAMED BELOW.

L. L. MIDDLECOFF, 132 W. PICO.
FREE GARAGE. ATlantic 2422.

W. F. ALLEN, 825 S. HOPE ST.
FREE GARAGE. OPEN EVES. VA. 2374.

W. D. POPE, 2708 S. FIGUEROA ST.
AMPLE PARKING. ATlantic 2083.

B. E. HALL, 3239 S. HILL ST.
AMPLE PARKING SPACE.

F. H. BROWN, 527 S. WESTERN AVE.
AMPLE PARKING. OPEN EVES.
Phone [illegible].

BLODGETT FINANCE CORPORATION,
327 E. HOPE ST.
(No loans made at main office.)

AUTO LOANS
TO INDIVIDUALS.
Plenty of Parking Space.
Money immediately. Lowest rates.
Contracts refinanced. Payments reduced.
PRIVATE SALES FINANCED.
Trinity 5171. 727 S. Hope.
Phone for Individuals.
AUTO LOANS TO INDIVIDUALS.
Lowest rates. Quick service.
GET OUR PLAN BEFORE BORROWING.
We also finance private sales.
Security Investment Co., 1st floor, Security Bldg.
METROPOLITAN FINANCE CORP.
1307 S. Main st. Ph. Atlantic 1922.

LOANS
ON AUTOMOBILES.
CONTRACTS PURCHASED.
LEFT FOR SALE—FIVE GOOD REFERENCES AND BANK OR COMMERCIAL AGENCY.

G. S. DONALDSON
INVESTMENT CO.
$144 S. OLIVE. Trinity 2281.

AUTO LOANS
5%
RESPONSIBLE PEOPLE—STANDARD CARS
only at this date.
SALES FINANCED—PAYMENTS REDUCED.
SHRADERYS,
1216 S. MAIN ST.

AUTO LOANS TO INDIVIDUALS.
Private sales financed and contracts re-written; quick, courteous treatment. Security Investment Co., 1st floor, Security Bldg.
GENERAL FINANCE CORPORATION.
Suite 307 Consolidated Bldg.
607 S. Hill St.
Telephone TUcker 8074.

AUTOMOBILE LOANS AND REFINANCING.
MONEY IMMEDIATELY; NO INSURANCE.
E. R. HALL,
3239 SO. HILL ST.

AUTO LOANS.
LOEWEN FINANCE COMPANY.
1216 S. FIGUEROA.

$5 LOAN money on your car at easy terms. No red tape or delay. Rm. 418, 1206 So. Main. PE. ST. 7020.

AUTO LOANS
Money same day. 1121 S. MAIN.

## MONEY WANTED—
### Real Estate and Collaterals

FOR SALE—T-yr. contract with privilege of 10-yr. extension, annual renewal. Note $6000 per year. Price $20,000. Address Box 454, TIMES BRANCH.

WANTED—$20,000 loan from private party for 3 yrs., 7% on very high class residential property in best exclusive Wilshire district. 1015 Bldg. 5th & Spring.

WANT $60,000, 7%, Georgia st. Plus. Now 6-story concrete, 97-ft. val. $41,000. J. W. BRIDGE, 208 W. 8th. TR. 4236.

WANTED—$140, with five FIRST mort. Equity on lot worth $2000. Call at 7020 MONTANA AVE. Ph. Thorwall 5422. Ask for painter.

$6000 ON good improved S.W. near Hoover & 23rd St. from private party. No loans. SUNSET BLVD. REALTY CO., 2443 Sunset. PR. DU. 4317.

FROM private party on improved res. property, $26,000 1st mort. $1000 T.D. Some equity. Address SUNSET BLVD. REALTY Co., 2443 Sunset. PR. DU. 4317.

FOR SALE—FIRST MORTGAGES
$5000. $10,000.
ANgelus 0954. 1640 E. FIRST ST.

$4500 wanted to build auto service station on lot being here; on the main highway 20 miles out; good interest. H. ERICSON, 547 Andersen Bldg.

WANTED—Collateral loan. Will give reasonable bonus for $7500, short date. Address G, box 71, TIMES OFFICE.

$6000 1ST MTGE. 8%, interest 2 two-story frame houses, income $1325. Value $15 G.G. No brokers. VAn 4139.

WANT $2500 T.D. on 7-room house and 2 lots, 1 car; 8% and bonus. Hollywood. PR. GR. 0078.

$7000 ON stucco bungalow near Pico. First mortgage value $5500. Ph. BE. 3866.

WHO has $2500 loan to improve res. property, W. L. A. splendid dist. Monthly repl. No bonus. Box 214, Glendale.

$3500 LOT SALABLE VALUATION $22,000 ABOVE. 1901 HOOVER. Main 6000.

$3000, 1ST MTGE., 2 high class lots, 8% int., 7% bonus. 707441. 5020 W. Adams.

## MONEY WANTED—
### Real Estate and Collaterals

8% FIRST COUPON MORTGAGES.

The following 8% first coupon mortgages are owned by us and offered subject to prior sale. Additional list on request.

$2,000 at 8%. New 5-room bungalow. 7159 Wausau ave., Culver City. Lot 50x135. Value $7500.

$2750 at 8%. New 5-room stucco bungalow. 2918 Rosecrest Drive. Lot 40x 127. Value $7600.

$3500 at 8%. New 10-room double stucco bungalow. 3025 Hillcrest Drive. Lot 47x135. Val. $10,000.

$3500 at 8%. New double stucco bungalow. 2917 Delaware st. Lot 42x130. Value $10,000.

$4000 at 8%. New 5-room double bungalow. 2130-32 Kenmore ave. Lot 50 x128. Value $9000.

$4000 at 8%. New 5-room stucco bungalow. 1664 S. Hauser Blvd., Wilshire Vista. Lot 50x112. Just sold for $11,500.

$4000 at 8%. New 5-room stucco bungalow. 1648 S. Hauser Blvd., Wilshire Vista. Lot 50x112. Just sold for $12,500.

$4000 at 8%. New 5-room stucco bungalow, 1660 S. Hauser Blvd., Wilshire Vista. Lot 50x112. Just sold for $11,500.

$7000 at 8%. New four-family flat. 1290 Vancouver. Lot 50x120. Value $17,500.

COMMERCIAL MORTGAGE COMPANY.
1141 Pacific Mutual Bldg.
BRoadway 4060.

$25,000 WANTED
(Retail $1250 or more per month)

Wanted loan of $25,000 covered by real estate worth over $100,000. Monthly income $1250 with gradual increase. Repayment of loan by assignments of principal and income. Will pay liberal bonus. Address H, box 447, TIMES BRANCH.

WANTED—By Minnesota corporation, with Calif. license, thirteen and 15% Have office equipment and household goods in storage here. Need $11,000 to pay for product and own office fixed rapidly for my embarrassment. Bank ref. This is urgent. Address F, box 291, TIMES OFFICE.

$4000 on 100 acres land adjacent to Mallory Country Club. Has very high subdivision valuation. Will pay liberal bonus. Address P, box 291, TIMES OFFICE.

$4500 on 100 acres land adjacent to Mallory Country Club. Has very high subdivision valuation. Will pay liberal bonus. Address P, box 291, TIMES OFFICE.

NEW ENGLAND MORTGAGE CORP.
515 S. Western. 5-6-8-10%

BY OWNER—Loan of $2000 on unincumbered lease and furnishings of bungalow court, 10-unit, 4 rms. each. No speculation. Permanent class of renters. Will pay liberal bonus. Income $1350 per month. Phone 891488.

7% ONLY
The Union Bank & Trust Co. receives your money, pays your interest quarterly, pays principal when wanted. Let us explain. A. E. O'NEIL, 214 Stimson Bldg. VAndike 0715.

WE specialize in Wilshire, Hollywood, conservative loans, and will be glad to consult with you regarding investments or loans.
NEW ENGLAND MORTGAGE CORP.
515 S. Western. 5-6-8-10%

HAVE YOU MONEY TO LOAN?
Wanted—$10,000 on brick income.
Wanted—$12500 on fine residence.
Wanted—$5000 on bungalow, W. and also larger & smaller loans, at 7% & 8%.
R. J. BURCH, 323 W. 2nd st. VA. 6421.

$2000 discount. $10,000 8% trust deed on 5 lots in fine new southwest district. Price $35 per mo., including taxes, at 8% discount. Principals only. Address P, box 291, TIMES OFFICE.

FOR SALE—Trust deed $2000, on fine 4-room stucco in fine new southwest district. Price $35 per mo., including taxes, at 8% discount. Principals only. Address P, box 291, TIMES OFFICE.

WANTED—Trust deeds, bldg. loans; immediate action; our own money. WARNER-ZEIGLER, 601 Union Bk. Bldg. VA.

CAN give very quick action on trust deeds, $7 amount.
CERTIFIED MORTGAGE & LOAN CO.
1156-1207 Title Insur. Bldg. TRinity 0262

$40000 first mortgage bearing 7% interest for sale at 5% discount. Call or address suite 350 METROPOLITAN THEATERS BLDG.

WANTED—$3000 loan for 2 years, 6% interest, excellent securities, 1st mortgage; no commission; property 1414 residence. Phone KEnmore 3033.

$4500, 3 years, 1st mortgage on owner's Wilshire home; new and modern. Excellent security. Address L, box 291, TIMES BRANCH.

WANTED—We buy trust deeds, mortgages and contracts. We make loans. 1st Nat'l Co. B'k Bldg., 8th & Spring.

WE BUY AND SELL
REAL ESTATE MORTGAGES
TRUST DEEDS AND CONTRACTS
FUNDS FOR BUILDING LOANS.
LARGE OR SMALL.
PROMPT SERVICE.
RESOURCES OVER $4,000,000
UNION MTGE. COMPANY OF CAL.
740 SO. BROADWAY.

ATTENTION BROKERS.
Offer us your trust deeds and first mortgage loans. We protect your commission in escrow. Liberal treatment.

DAVIS MORTGAGE COMPANY.
445 Title Ins. Bldg., 5th & Spring.
Agents U. S. Mortgage & Trust Co., N. Y.
Phone VAndike 7845.

$7000 FIRST on $15,000 Glendale home; value $15,000; discount 10%. $2250 first, 3 yrs., 7%; $5000 loan; int. 30%. $2250, Dec. 24, 1924, 7%; 2% disc. No. 1210 Mandeville, $3750 7% bond, 8% payable $75 per mo. Disc. 25%. VA. 8553. ALBERT LINDEMUTH, 319 M. Italy Bldg.

CASH
FOR TRUST DEEDS.
Our own money.
MOORE & QUALTY
800-10 Stock Exchange Bldg.
MEtropolitan 4773. METropolitan 4709.

TWENTY good trust deeds offered in a unit. Entire block of new Spanish pebble-dash bungalows S.W. for this property; you will like it. Principals only. Address W, box 41, TIMES OFFICE.

FOR SALE—Trust deed $2000, on fine 4-room stucco in fine new southwest district. Price $35 per mo., including taxes, at 8% discount. Principals only. Address P, box 291, TIMES OFFICE.

WE BUY mortgages, trust deeds, contracts. Quick action our specialty. 901 LAUGHLIN BLDG. Trinity 1501.

I BUY mortgages, trust deeds & contracts. Private party. Address owner, 1017 Wilcox Bldg. VAndike 0717.

QUICK action, buy or sell trust deeds, mortgages. Room 201, 747 S. HILL ST.

FOR sale, $3000 T.D. New and bungalow, 5 rooms, tile bath, hardwood floors. Phone owner, 201 Story Bldg.

PLENTY money, buy or loan on T. D. & V. CURRY, 706 Hillstreet Bldg. TU. 6474.

TRUST deeds wanted, $1000, $25,000, immediate action. COOPER, 1106 Haas Bldg. TR. 0262.

WE buy T. Deeds & Mtgs. & refinance. A. Lindholm, 719 M. Italy Bldg. VA. 0535.

## MORTGAGES—
### Trust Deeds

FOR SALE—Trust deed, $4500 first lien incumbrance on property valued at $12,000, consisting of store on 50x135 business lot. Will trade for automobile or pay cash. Address H, box 447, TIMES BRANCH.

WOULD you like $2500 for a $4250 home? Then loan me $2500 on this $6250 home. Two mortgages. Pay back to 3 years, interest, liberal discount. 5-room stucco home and garage new. Call SOLMAN, Ather 1214.

$45000, $5500, $6000, 8%, 2 to 10 years, 1st mortgages, on new modern, well built homes, occupied by owners. Also one of Wilshire's finest. Principals only. Address R, box 291, TIMES BRANCH.

WANTED—Mortgages and trust deeds, on lots & homes. Will pay cash. Also will enable you to secure 9 & 10 % Interest per annum, all secure 1st mortgage. Call or address suite 324 METROPOLITAN THEATER BLDG.

WANTED—To borrow $ yrs. $1000 each at 1 per cent 4-yr. mort. loans. 30. 1st 144 S. 10TH ST. Will pay 2% bonus and 6% int. Do not show head for sale. Da. 9067. Pay $90 mo. Over. or $2150. Box 291, TIMES BRANCH.

FOR good mortgages at 8% payable quarterly, from $2000 to $20,000, all 5-year loans, not over 50% of real value, call on CAVALIERI MTGE. CO., 129 S. Vermont ave. DRexel 8164.

IF YOU desire to place money on Wilshire or Hollywood property see us as we always have buyers waiting. WESTERN AVE. REALTY CO., Inc. 2403 W. 8th st. DUnbar 4818.

BUILDER WILL GIVE BENEFIT OF longer age and low interest rate for $2500, $3000, $3500, $4000, 527 BANK OF ITALY. VA. 4807. VA. 2060.

WANTED—$1000 cash, bonus to complete good deal. Money back in 90 days. Very attractive proposition. Will show property. Call for quick action. Glendale 2174, Room 206.

WANTED—TODAY, $4000 at 8%, and 8% bonus, one year on 20 acres citrus, full bearing, near Ontario. Address P, box 291, TIMES OFFICE.

$4000 on 100 acres land adjacent to Mallory Country Club. Has very high subdivision valuation. Will pay liberal bonus. Address P, box 291, TIMES OFFICE.

PLENTY MONEY for trust deeds and first mortgages. Will close promptly. Call at once. Ask for Mr. GILLIAM, 327 S. Hope.

MR. INVESTOR.
Own your own home.
I have what you want.
Let us prove it.
Address O, box 298, TIMES OFFICE.

ESTABLISHED broker handling mtgs. and trust deeds wants partner with capital. Can be active or silent. References; bus. basis and required. Address K, box 190, TIMES BRANCH.

WANTED—Lady or gentleman with substantial interest to invest in profitable business. You get 75% of net profits. DRIS-KO. 849 S. Nam.art, DRexel 1478.

WITH ONLY $629 we can show you wherein you can make several thousand dollars or more and will also deed you 20 acres of land. Investigate this. See MR. EMERY, 714 S. Bill st. Suite 602.

## BUSINESS OPPORTUNITIES
### Of Many Kinds
### Miscellaneous

56-ROOM modern hotel. Fine 7-year lease. Close to Pico. Choice location on one of the busiest corners in the best district. This is a beautiful brick hotel, fully furnished throughout in modern style. Furnishings worth the price asked. A real bargain, and can be resold for a good profit. A genuine opportunity for a hotel man. Only responsible parties need apply. Address H, box 291, TIMES BRANCH.

PROFITABLE well-paying business located in Grand Central Public Market, wish to secure reliable party, man or woman, to manage and run store. Will pay weekly salary and one-half of profit. $700 for half interest. Address K, box 29, TIMES OFFICE.

WANT clean, steady partner with $3000 to $4000 to open store, sell goods and assist manager with most practical goods in the auto world. Experience, inc. here and manufacturing in Los Angeles with representatives in Iowa, Colorado, Nebraska, South Dakota, Minnesota, New York, New Jersey and elsewhere. Permanent if you and class qualify. 536 S. HILL ST. Room 250.

MONEY and men needed for expansion. No competition, entire United States. First 6 months shows 100% profit. We have 3 months' stock. Call 10 to 12 only. Before 9 and after 5. 1310 CORPORATION BLDG., 724 S. Spring.

BUSINESS FOR SALE—
Two goods and genia furnishings. Splendid location. Doing nice business. Reason for selling, poor health. $2000 will handle. Good opportunity for 2 live men. SAMUEL M. DUDLEY CO. 106 E. Florence ave. (Walnut Par.) Huntington Park.

TEA ROOM IN WILSHIRE DISTRICT.
Attractive paying basis.
Call MISS JOHNSON.
HOWARD A. ROWELL, Dudley 2707.
3401 W. 8th st. Dunbar 2788.

LARGE clipp and magazine store on Sixteenth corner Park. Fine stand can be bought cheap. Location in center of two new pleasure piers. No agents. See owner after 11 a.m. FRANK'S CIGAR STORE, cor. Pier ave. and Ocean Front.

FOR LEASE—Space for auto camp. Auto park and camp. Also power and telephone stands, or factory site on Valley Blvd. at First and Oak sts., Pomona. Splendid selling opportunity. Address Box 600 E. FRANK TINDT, 320 S. Alvarado st., L. A. Dunbar 3089.

FOR SALE—Old estab. drug store, across from Manual Arts High School. Fine business, good lease, big money maker. Owner, phys., wishes to devote entire time to practice. Good deal for right party. Call VE. 0715 for appt. MANUAL ARTS DRUG CO.

WE specialize in the selling of meat markets, bakeries, laundries, confectionery, furniture stores, live wire only. Have some very attractive buys right now. Call or see us about them. Los Angeles Chamber of Commerce Bldg. 130 W. Broadway. TUcker and TUcker.

A $30,000 mercantile business in Salt Lake City, Utah, for sale or exchange for real estate, balance to be made out of business or will consider real estate. Reason for selling, illness. Call L. L. Ellis, 2626 7th st. S. Regis Apt. 51. San Diego.

$900—WANT high class man to take 1-4 interest in good selling line; to take place of member who has to leave; money fully secured. Will more than treble investment. Address K, box 291, TIMES BRANCH. Interview required. Address L, box 275, TIMES BRANCH.

BIG PROFITS FOR YOU IN SILVER POKER SETS. THIS BUSINESS WILL GROW WITHOUT YOUR MAT START EQUIPMENT INFORMATION FREE. ADDRESS PHIL FLEMING, 2294 S. SPRING.

CAPITAL FOR FINANCING—Are you planning to organize a company? If so, let us get you the details, report, etc. If you have a stock issue to place, consult us at once. HITCHCOCK Est. 1910 Los Encin. Bldg., 5th & Olive.

A BUSINESS OF YOUR OWN. We need a limited number of reliable men to handle automatic machine; selling staple, daily necessity; small inv. absolutely secure; big return and future; annual income $1000. MERCHANTS' NAT. BANK BLDG.

PROFITABLE well-paying business located in Grand Central Public Market, wish to secure reliable party, man or woman, to manage and run store. Will pay weekly salary and one-half of profit. $700 for half interest. Address K, box 29, TIMES OFFICE.

CIGAR stand, downtown, large stock, fixtures, 3 yrs. lease, 10 yr. owner. Cheap. $4a S. MAIN.

CIGARS, soft drinks, etc., cor. loc. Good for quick sale. Owner 955 S. HILL.

CIGAR STORE, hotel lobby, price $450. Owner, 426 HILL ST. Room 206.

CIGARS and candy stands, sacrifice, $110. Rent $10. Owner, 1125 S. HILL.

CIGARS, candy, drinks, cash & good loc. Lease. OWNER, 516 W. 9TH ST.

CLEANING and pressing shop, new S.A. Maxwell equipment, 3 yrs. lease, extra good drop-in business, first-class trade, right in business center of city. VANITY CLEANERS AND DYERS, 111 N. Maryland, Glendale.

CLEANING ESTAB. WILL SACRIFICE.
T-A Hoof, never fully equip. Pure, lg. rec. good loc., all clear. Plus for sale. $2500 takes it. 4082 S. Main.

CLEANING & dyeing, good doc., low rent, Santa Monica Blvd. Bargain. 1040 S. BROADWAY, Los Angeles.

$750 WILL buy business with no limit to earning capacity. Demand greater than we can supply. Man wanted at once. Call, county. 1333 E. 7TH ST. Ask for Mr. McCracken.

FOR SALE—Wilshire 26-room high class family hotel; fully furnished; steam heat; connection near Ambassador. Every modern convenience and furniture. $8000 will handle. Address Box 291, TIMES BRANCH.

$7000 year for right man; salary, percentage and stock bonus; no good business experience; who can furnish $2500 cash. Address L, box 843, TIMES BRANCH.

WILL sell or trade for city property established bus. concern. Wonderful condition. Profits. Will explain everything. 2114 SUNSET BLVD.

LONG lease, 100-ft. service station, cor. Ivy and Rolfe sts., San Diego. Main L. A. highway. FRANK VANDT, 900 S. Alvarado st., L. A. Ph. DUnbar 5093.

A MAN with ready cash can acquire a very profitable interest in a close-in acreage subdivision. Address L, box 514, TIMES OFFICE.

WANTED—Clean-cut young man at once with auto to take interest in estab. paying business in Beverly Hills $400 required. Call 859-129.

HAVE you $5000 to invest in a business that will net $1,000 a month? Address L, box 504, TIMES BRANCH.

FOR SALE—Public stenographer's office on easy terms. 614 LOEW'S STATE BLDG. Broadway.

FOR SALE—Candy store, good business, opposite Westlake Park. Call 140 S. BROADWAY.

A-1 LOCATION for drug store doctor and dentist. No bonus. Address E, GARNER, care of C. of C., Bloomington, Cal.

BUSINESS with modern living quarters, $50 cash. Must sell. Good for couple. $200 will handle. Call 307 E. 9TH.

LIGHT lunch & soft drink stand, good money maker, man & wife. 4313 CENTRAL AVE.

WILL sell, trade or rent Western and Vernon Good for right party. Agents list.

HARPER BROS.,
BUILDERS,
4554 Beverly Blvd. Holly 4577.

FOR LEASE—100-rm. apt., to be fit up corner, 5 & 4 rms., garage, ocean view, 3 and Manhattan, BB. to Western & Wilshire Blvd. Best chance and terms; good terms and lease. Call OWNER, 2500 21st st.

32 ROOMS, RENT $200.
Nice, neat, good profit. Price $3500; terms arranged; bet. hurry.
CLARK & COMPANY,
947 S. Hope St. Main 8161.
Vandike 8249. Phone Metropolitan 3328.

100-RM. BRICK apt. house, Alvarado st. nr. Westlake Park. 10-yr. lease, only $5,500 cash. Will not bother owner. Income $2000 mo. Full price $50, incl. fine furniture. OWNER, 1513 S. Alvarado st.

$3000 CASH, total price $10,000 for a new 47-room strictly modern, apartment; tile baths, polish carpets. Baker cor. rec. room. Income $1,350. ELMER E. SALOMON CO., 830 Chapman Bldg. Tucker 4578.

MUST sell small apt. house clearing $300 mo. Equity $9000 cash. Will trade car or trade for grocery store. MRS. GREGG, 935 Low Rate Ave.

43-ROOM HIGH-CLASS APT.
Choice Westlake section, 5-yr. lease at $8.33 rm., an exceptional buy. $12,000 terms.
UNION REALTY COMPANY,
315 SO. BDWY., SUITE 232-4.

SACRIFICE 41 rooms, lease 4 yrs., 2 blks. Ambassador Hotel. Low rent, 5-yr. inc. lease $4500 per mo. nets. Will take some trade. DUnkirk 4210.
RIPLEY & HILTON, 1007 W. 7th Street.

24-APARTMENT house, completely furnished at 1st class condition. Clear income, reasonable rent, new bldg. close in, party leaving for Europe. Must sell at once. Apply 826 CALIF. BLDG.

APT HOUSE, 8-r., rent $65.....$800
6-RM. FLAT, rent, rent $65.....$840
10-RM. rent, rent, rent $85.....$1200
TERMS.
A. L. HAMILL & CO.
917 W. 6th. Main 1138.

$225, 17-ROOM residence, 3 baths, all modern. Long lease, suitable for boarding house. 1422 S. ST. ANDREWS PL. Cor. 767-807.

FOR SALE or trade—33 rms., 5 yr. lease, fine location. Will take auto and cash. Call ME. 6204.

14-ROOM furnished apartment-house, with sacrifice. See ANDERSON, 941½ S. 40th st. Phone Broadway 0291.

40-ROOM apt. house, 7-yr. lease, West side, rent $12.50, $2000 handles, small balance, $10 S. HOPE. Main 3252.

APARTMENT house, 20 units, good location, fine furniture. Address S, box 104, TIMES OFFICE.

SACRIFICE BY OWNER $30, Apt. house, 10-yr. lease, 70 rms., new beautiful furniture throughout. Quick action. Sacrifice by owner. Consider trade. Address G, box 280, TIMES OFFICE.

## For Lease.

FOR SALE—36-rm. apt.-house, furnished. Worthwhile dist., income $900 month. Price $90 down, terms or will lease for 10 yrs. at $12.50 per room and sell furniture. F. R. FREITE, Realtor, 2017 Sunset Blvd. DUnkirk 3091.

4-STORY apt. bldg., near Western and Wilshire. Good for right party. Agents list.

HARPER BROS.,
BUILDERS,
4554 Beverly Blvd. Holly 4577.

FOR LEASE—100-rm. apt., to be fit up corner, 5 & 4 rms., garage, ocean view, 3 and Manhattan, BB. to Western & Wilshire Blvd. Best chance and terms; good terms and lease. Call OWNER, 2500 21st st.

## BUNGALOW COURTS—
### For Sale, Ex., Lease, Wanted

FOR SALE—Beautiful 10-unit stucco court in Pasadena. Will not trade. Will not handle. Will not pay 20% on amount invested. Or would consider sale of lease for furnishings.
2049 SANTA MONICA BLVD. 594-400.

LEASE and furniture of ten unit bungalow court for sale or trade. Want equity in a bungalow or car and some cash. 763 N. VAN NESS.

FOR SALE—Best investment yet. Income $400 month; 5-unit stucco, corner. Close in. Walking distance. For terms call 534-272.

SALE or exch. furn. & lease of 12-unit bung. court. TU. 3570.

## APARTMENT HOUSES—
### For Sale, Ex., Lease, Wanted

### For Sale

HOLLYWOOD LEASE.
FURNISHED APARTMENT HOTEL WITHIN A stone's throw of HOLLYWOOD BOULEVARD. Twenty-five suites completely and expensively furnished, and leased to high class tenants and without a vacancy. We have a 5-year lease on this hotel, three years of building, and the furnishings are of a special design.
FOR THE CONSERVATIVE who wish a safe, sound and permanent income with genteel surroundings, this is by far the best proposition. The price is $47,500.
SEE MR. WHITEHEAD,
KELLS & GRANT,
Wilshire at Western.
DUnkirk 2060.

DON'T READ THIS ONE

unless you are in a position to purchase the best 25-rm. apt. house in L. A. Walking dist. 4-story brick, steam heat, carpets in excellent condition. Large hall and billiard room. Auditor's report shows net income $5,000 per month. Not NO VACANCIES. For information ph. Mr. Winchel or Mr. Hearn, Trinity 0401. 612 Union Bank Bldg. No agents.

$40,000, INCOME $7000. THIS IS AN ELEGANTLY APPOINTED NEW APARTMENT IN THE WILSHIRE DISTRICT CONSISTING OF 41 BUNGALOWS AND 2 DOUBLES. ALL LUXURIOUSLY FURNISHED. PRICE HAS BEEN REDUCED AND GOOD TERMS ARE OFFERED. OWNER HAS BEEN HURRIEDLY CALLED EAST. THIS IS AL SACRIFICE. HARVEY McCARTHY CO., Trinity 9372.

DON'T OVERLOOK THIS ONE

62 rms., 4-story brick, corner location. Tile baths and sinks. Good lease, $10 cash, $2000 handles. Price $7500. $16,500. Quick action necessary. For appt. call MR. HEARN or MR. WINCHEL, 612 Union Bank Bldg. Trinity 6401.

50 ROOMS, $10 rent, fine furniture. This house has no vacancies and is always full. 2 blocks from Westlake Park and 10 st. cars. Richness compels owner to sell at once at great sacrifice. Full price only $13,000 with small cash part, and terms.

BARRY REALTY CORP.
1107 Cr. Bdwy. Bldg. TU. 0121.

34 ROOMS.
Walking distance, located near 12th and Grand. Rent $300, long lease. Price $5500, $1500 down, balance like rent. Make money now.

L. L. CLARK & COMPANY,
Vandike 5249. Phone Metropolitan 3328.

APT.-HOUSE in East Hollywood, excellent location, 16 large singles, $15 per room, 2-year lease, beautiful and furniture less than one year old, $5000 cash handles. Consider trade for centrally located bungalow. Phone OWNER, 501-4056.

32 ROOMS, RENT $200.
Nice, neat, good profit. Price $3500; terms arranged; bet. hurry.
CLARK & COMPANY,
947 S. Hope St. Main 8161.
Vandike 8249. Phone Metropolitan 3328.

100-RM BRICK apt. house, Alvarado st. nr. Westlake Park. 10-yr. lease, only $5,500 cash. Will not bother owner. Income $2000 mo. Full price $50, incl. fine furniture. OWNER, 1513 S. Alvarado st.

$3000 CASH, total price $10,000 for a new 47-room strictly modern, apartment; tile baths, polish carpets. Baker cor. rec. room. Income $1,350. ELMER E. SALOMON CO., 830 Chapman Bldg. Tucker 4578.

MUST sell small apt. house clearing $300 mo. Equity $9000 cash. Will trade car or trade for grocery store. MRS. GREGG, 935 Low Rate Ave.

43-ROOM HIGH-CLASS APT.
Choice Westlake section, 5-yr. lease at $8.33 rm., an exceptional buy. $12,000 terms.
UNION REALTY COMPANY,
315 SO. BDWY., SUITE 232-4.

SACRIFICE 41 rooms, lease 4 yrs., 2 blks. Ambassador Hotel. Low rent, 5-yr. inc. lease $4500 per mo. nets. Will take some trade. DUnkirk 4210.
RIPLEY & HILTON, 1007 W. 7th Street.

24-APARTMENT house, completely furnished at 1st class condition. Clear income, reasonable rent, new bldg. close in, party leaving for Europe. Must sell at once. Apply 826 CALIF. BLDG.

APT HOUSE, 8-r., rent $65.....$800
6-RM. FLAT, rent, rent $65.....$840
10-RM. rent, rent, rent $85.....$1200
TERMS.
A. L. HAMILL & CO.
917 W. 6th. Main 1138.

$225, 17-ROOM residence, 3 baths, all modern. Long lease, suitable for boarding house. 1422 S. ST. ANDREWS PL. Cor. 767-807.

FOR SALE or trade—33 rms., 5 yr. lease, fine location. Will take auto and cash. Call ME. 6204.

14-ROOM furnished apartment-house, with sacrifice. See ANDERSON, 941½ S. 40th st. Phone Broadway 0291.

40-ROOM apt. house, 7-yr. lease, West side, rent $12.50, $2000 handles, small balance, $10 S. HOPE. Main 3252.

APARTMENT house, 20 units, good location, fine furniture. Address S, box 104, TIMES OFFICE.

SACRIFICE BY OWNER $30, Apt. house, 10-yr. lease, 70 rms., new beautiful furniture throughout. Quick action. Sacrifice by owner. Consider trade. Address G, box 280, TIMES OFFICE.

NEW 20-U. court, 4%-rm., over 4 yrs. lease to owner. Consider trade. Address O, box 280, TIMES OFFICE.

## For Lease.

FOR SALE—36-rm. apt.-house, furnished. Worthwhile dist., income $900 month. Price $90 down, terms or will lease for 10 yrs. at $12.50 per room and sell furniture. F. R. FREITE, Realtor, 2017 Sunset Blvd. DUnkirk 3091.

4-STORY apt. bldg., near Western and Wilshire. Good for right party. Agents list.

HARPER BROS.,
BUILDERS,
4554 Beverly Blvd. Holly 4577.

FOR LEASE—100-rm. apt., to be fit up corner, 5 & 4 rms., garage, ocean view, 3 and Manhattan, BB. to Western & Wilshire Blvd. Best chance and terms; good terms and lease. Call OWNER, 2500 21st st.

## HOTELS, ROOM'G HOUSES
### For sale, Ex., Lease, Wanted

### For Sale.

SMALL family boarding hotel in mountains, 14 miles from Los Angeles, Elev. 1900 ft. Fully furnished, table and bed linens, silver, etc., furnace heat, hot and cold running water in rooms. Conducted by present owner 4 years and has supported family of four. Clears $2500 yearly net. Sell lease and good will for $4000. Rent $150 month. Opportunity to secure good home and paying business. Mount Hotel, Briggs ave., 4 blks. north of highway, La Crescenta, Calif. Phone Glendale 2044-J-2-4.

50-ROOM Hotel, furnished, fully equipped, dining-room and kitchen, 13 garages, 2 sample rooms. Full inventory over $12,000. Sickness forces me to sell at great sacrifice. $45000 takes it, with $9000 cash down. HURRY! 205 EAST A. ST., Ontario. Phone 61.

AKIN-LAMBERT CO.
Hotels, apts., buildings, new leases, leases and furniture. Investments, exchanges. To deal either way see us. 317 STOCK EXCHANGE BLDG. VAndike 1877.

NEW HOTEL, HOLLYWOOD LOCATION. 18-12 rent, 10-yr. lease.
Brick building. Rather.
7TH ST. BROKERS. PHONE 557-178.

24 RMS., NEW FURN. ON FLOWER ST. 5 YR. LEASE, REAS. RENT. $1500 DOWN. FREEZE & FREEZE, 1812 S. FLOWER.

FOR SALE by owner, lease and furniture of 12-room house, 3 baths, good income, apt. Parking space, walking distance. Call and leave. 2750 S. FREMONT.

25 ROOMS fine furniture, sharing $300 mo. Price $1700, only $1000 Some rental. Call 208 DELTA BLDG., 420 Spring.

17 ROOMS, good furniture, close in, 3-year lease, good income. Owner, 102 W. 19TH ST.

$400 CASH, balance terms or trade, buys furniture and lease of 14 rooms. HU. 2284.

LEASE and furniture of 9-room house, 1st class condition. Nice location, 2 years' lease, good income. 2606 BUILDING.

FURNITURE and lease of 12-rm. rooming house. 154 W. 18TH ST.

$500 buys 13-rm. rooming house, 2½ yr. lease. Bal. easy. 1629 W. 7TH ST.

AUTO curtain and trim shop doing wholesale and retail. 629 N. VERMONT